Markets
Stocks: Higher; slow trading. Bonds: Mixed; range narrow. Cotton: Irregular. N.Y. stocks, 1,620,000; bonds, $3,290,000.

THE ATLANTA CONSTITUTION

For 89 Years the South's Standard Newspaper

Fair
Fair, mild Thursday, Friday. Extremes predicted: Thursday 50, 72; Friday 50, 76. Wednesday's were 57-75.

VOL. LXXXIX, No. 99 | TEL. WA. 5050 | ATLANTA, GEORGIA, THURSDAY MORNING, OCTOBER 11, 1956 | 52 PAGES, 4 SECTIONS | ★★★★★ | Price Five Cents

RALPH McGILL

Nixon Holds To New Image

SAN FRANCISCO, Calif., Oct. 10—The man who may be the next President of the United States, a fact which at once pleases and dismays many persons, came home today to campaign across northern California.

Behind him tonight were Stockton, where Republican Congressman Leroy Johnson is believed to be in trouble, Oakland, and heavily Republican San Jose. From the latter city there was a long, frequently halted motorcade journey across the colorful and pleasant countryside some 60 miles into San Francisco. Here there was a meeting in Chinatown, where Albert Y. Wong, head of the famed Chinese big business corporation known as the Six Companies, introduced him in an outdoor meeting, moderately attended.

Both parties there are militantly active. Democrats said Nixon forces were afraid to use either of the two great auditoriums because they couldn't fill them.

Mr. Nixon, himself, believes California is "edgy."

Indeed, it is so edgy President Eisenhower will be brought back here late this month for a climax appearance in Los Angeles, hoping thereby to give a last great push which may move the state's 32 electoral votes into the column.

Master

As one travels with the vice president, whose chief sales talk is the virtues of the President who heads the ticket, one realizes anew how greatly skilled, adroit and artful he is in the field of political maneuvering and practical techniques. Use of innuendo is an old tool of politicians. None has mastered it as has Mr. Nixon.

Careful, poised, sure of himself, he praised the President in all the fields of emotional interest. Then, with masterly adroitness, he denounces all criticisms of the President and shrewdly makes it appear that the opposition campaign consists of muddy attacks on all that is good.

Another example of this technique is his statement that he does not consider the health of either Mr. Stevenson or Mr. Eisenhower to be an issue. In its face this is a statesmanlike declaration. But the implication is that Stevenson's removal of a kidney stone was as serious as the major heart attack and the operation for ileitis suffered by the President. Asked by an alert reporter if he so equates the two, Mr. Nixon replies that the question of health is raised and he simply doesn't think either is an issue, and will not say more. But if no clarifying question is asked the implication remains and one forgets it is Mr. Nixon who raised the question. One of the major newspapers which staffs Mr. Nixon, troubled by past difficulties with the nuances of Mr. Nixon's statements, now has its correspondent tape record every statement made by the candidate. Reporters jestingly refer to the recorder as "a Dickie bird."

Effectiveness

From the pragmatic viewpoint Mr. Nixon is most effective.

For another example, Mr. Nixon has denied he ever called the Democrats a war party. Yet in all the speeches he asserts that for 20 years we never had prosperity without war or the threat of it. The implication shrewdly is implanted.

Without question, Mr. Nixon, whose star is high in GOP skies, already is the political leader of the Republican Party. It is he whose advice is being leaned on heavily. He believes "the ball game" will be won in Illinois, Ohio, Pennsylvania, California, Massachusetts, Michigan and New York.

He is confident, but being a realist of purest ray, he leaves no pebble unturned. Texas, he refers to as "insurance." It might be won. The vice president indicated a presidential visit to Texas now is under consideration.

And so it was that all day today this able, skilled politician smiled and talked his way across northern California, selling peace and Dwight D. Eisenhower, trying desperately to make his native state less edgy. The occasional heckler makes him push and one can see he wants to ease back but he holds fast to the image of the new Nixon.

Savage 6-Hour Israeli-Jordan Battle Is Stilled

JERUSALEM, Thursday, Oct. 11 (AP)—A savage six-hour outbreak along the Jordan-Israeli border was stilled by a cease-fire early today, the United Nations announced.

A U.N. spokesman said all was quiet along the frontier at 4:55 a.m., an hour and 25 minutes after the cease-fire was ordered by the chief U.N. truce supervisor, Maj. Gen. E. L. M. Burns.

Earlier, Jordan charged Israeli planes had bombed targets in Jordan after an overnight artillery duel near Qalqilye, northeast of Tel Aviv.

THIRD COMPLAINT

A U.N. spokesman said it was Jordan's third complaint to the U.N. truce organization during the night about Israeli activity along a 10-mile front in the Judean Mountain foothills.

Forces of the two countries exchanged artillery and automatic gunfire throughout the night.

There was no official Israeli announcement on any of the night's events six hours after the first rumbles of artillery fire and explosions were heard in the coastal plain area.

2 CIVILIANS SLAIN

Israeli sources said the attacks were preceded by the killing of two orange grove workers Wednesday. A Foreign Ministry spokesman said the killers definitely came from Jordan. The victims were shot through the head and their ears severed.

An ambush last Thursday and killing of five Israelis in the Dead Sea area also were blamed on infiltrators from Jordan.

There was no official confirmation of the fighting from Israeli army or other sources although one informant said the Jordanians were believed to have suffered heavy casualties. The informant said Israeli soldiers cordoned off the area during the "punitive" action.

NEAR TEL AVIV

Burns' cease-fire order applied to the area between Qalqilye and the villages of El Habla and Deir Ballut, both at the foot of the Judean Mountain range.

The area is about 10 miles northeast of Tel Aviv's outskirts.

Hong Kong Calls Army To End Riot

By JOHN RODERICK

HONG KONG, Thursday, Oct. 11—British troops were ordered into action today as mobs of screaming Chinese went on new rampages in the Kowloon mainland section of this British crown colony.

Acting Gov. E. B. David called out the troops after police failed to end a wave of violence which began yesterday and continued intermittently through the night.

The resumption of violence came after a six-hour lull.

For 22 hours yesterday and overnight roving Chinese mobs staged the greatest outbreak here in a generation.

DAMAGE IN MILLIONS

Damage from mob burning and looting was being reckoned in millions of dollars.

The first long surges of violence by up to 50,000 Chinese ended in comparative calm about dawn. By noon the Sham Sui Po area of Kowloon was again a scene of wild rioting.

At least four Chinese were killed and hundreds injured. Six Britons were hospitalized and dozens of others were treated for less serious wounds.

PROTEST OVER FLAGS

After sifting a welter of conflicting reports, police figured the violence erupted originally as a protest against a minor British government official who ripped Chinese Nationalist flags from a huge housing project.

Soon it mushroomed into a demonstration against foreigners with an undercurrent of conflict between rival Chinese groupings.

Mobs stoned cars carrying Britons and tried in some cases to yank out the occupants.

Six Britons were hospitalized and dozens of others were treated for less serious wounds.

TEAR GAS INEFFECTIVE

About 7,000 police, the colony's entire regular force, fired thousands of tear-gas shells in repeated attempts to disperse the mobs, only to have them surge back again.

"A few shots were fired in self-defense by police parties cut off by mobs," a government statement said.

One Chinese was reported wounded by a police bullet. Four others were reported killed by a fire truck that ran wild over a sidewalk after a mob dislodged its driver.

At 6 a.m., 22 hours after the first outbreak, a government broadcast said "the situation for the moment is quiet."

The calm was of short duration, however.

New Soviet Jetliners To Boost Asia Link

MOSCOW, Oct. 10 (AP) — The Soviet government airline said today it will use its new TU104 jetliners to tighten air links between Western Europe and Asia's two largest countries, China and India.

A Moscow-Prague service, connecting in the Czechoslovak capital with Air France flights from Paris, is to begin Friday. Plans also were announced for routes eastward from Moscow to Peiping and Tashkent.

Bandit Told Victim Was Lost Sister

RICHMOND, Va., Oct. 10 (AP)—A North Carolina prison fugitive was convicted today of the $1,700 robbery of a shoe store clerk—who was disclosed in court to be a long-separated sister of the defendant.

The relationship between Roger Raymond Pegram, 30, and the clerk, Mrs. Juanita Springs, was disclosed by Commonwealth's Atty. (prosecutor) T. Gray Haddon. He told Richmond Hustings Court Judge W. Moscoe Huntley the brother and sister hadn't seen each other since they were children.

Mrs. Springs did not recognize Pegram when the holdup occurred Sept. 22, Haddon said he was told by police. Detectives said Pegram entered the shoe store and gave a note to Mrs. Springs demanding that she put money from the safe and a cash register into a bag he handed her.

When he drew a pistol, Mrs. Springs put $1,700 into the bag. As Pegram reached for it, she jerked it back and screamed. Pegram then slapped her, grabbed the bag and fled. He was caught a few blocks away.

Pegram pleaded guilty and was sentenced to 10 years in prison. Mrs. Springs, who stood several feet from Pegram as sentence was pronounced, left the courtroom in tears.

EYE ON GEORGIA
Warren Olney

Pierce Bars Negro Vote, Probe Told

The head of the U.S. Department of Justice's criminal division said Wednesday his department is investigating charges that Negroes were deprived of their right to vote in Pierce County, Georgia.

Asst. Atty. Gen. Warren Olney told the Senate Subcommittee on Campaign Practices in Washington that Attorney General Brownell's Justice Department is studying the possibility of court action there and in two counties in Louisiana.

However, Pierce County Democratic Party officials, labeling Olney's charge "political, designed to influence the Negro vote in the North," said the only Negro vote complaint registered there already is pending in federal court.

RESTRAINING ORDER

Federal Judge Frank M. Scarlett said at St. Simons he has issued a temporary restraining order to prevent Pierce officials from interfering with the voting rights of 130 Negroes until he hands down his ruling during the week of Oct. 29.

Earl Echols, chairman of the Pierce board of registration, said "there was nothing illegal" in removing the Negroes from the voting list. "The colored people weren't challenged as a whole, just some of them."

He said a registered voter, J. C. Parker of Patterson, challenged some 300 of the 400 registered Negro voters. Echols said 95 per cent of the challenged Negro voters who appeared at a board of registration hearing retained their voting rights.

"IGNORANCE OF LAW"

He blamed "ignorance of the law" on the part of the 130 Negroes as the cause of their being removed from the rolls. "By not appearing before the board, they were removed," he said.

Echols said this is the only "disenfranchisement" complaint he knew of in the county.

ORDERED COBB PROBE

The FBI's Savannah office Wednesday had "no comment" when asked if they were investigating other complaints.

Olney urged the subcommittee to hold hearings on the matter before the Nov. 6 election.

In Pierce County, Harvey D. Griffin, chairman of the county Democratic executive committee, said, "We'd be glad for them (the Justice Department) to bring some court action down here, because the case was properly handled."

It was Olney who ordered the controversial FBI investigation into Cobb County's method of selecting jurors after the Supreme Court ordered a new trial for a Negro convicted of raping a white woman. The defendant charged Negroes were excluded.

Adlai Says Ike Ignored Arms Chiefs

Defense Cutbacks By GOP Assailed

By HARRISON E. SALISBURY
(Copyright 1956 by The New York Times Co.)

PORTLAND, Ore., Oct. 10—Adlai E. Stevenson charged tonight that Republicans under the Eisenhower administration cut back defense expenditures without consulting military leaders.

Stevenson, in an address prepared for presentation in the Municipal Auditorium, declared that the Democrats in Congress had voted almost a billion dollars in additional Air Force expenditures over the opposition of "President Eisenhower's budget balancers."

Stevenson laid down this attack on the Republican defense position in a bristling response to President Eisenhower's Pittsburgh address, which, Stevenson said, implied "some sinister Democratic scheme to weaken our defenses."

HARSH WORDS

Stevenson drove into Eisenhower with short, harsh words which had not previously been heard in this campaign.

He called Eisenhower a "part-time President" who speaks sometimes in the voice of Herbert Hoover and again in the voice of Madison avenue.

Stevenson greeted a crowd of about 500 wellwishers at the Portland Airport with a declaration that "a Democratic tide is rising" and the "news is all encouraging." He made his statement in commenting on a report that Democrats had swept the Alaska territorial elections by a margin of 2-to-1.

In a formal statement Stevenson called the Alaska results "the best news since the Maine election on Sept. 10." He said that "if the unbroken pattern of the last 40 years holds true in 1956 the Alaska results mean a Democratic victory Nov. 6."

CROWDS ENTHUSIASTIC

Stevenson drew enthusiastic crowds in both Washington and Oregon. He had an overflow audience of 6,000 at the Seattle Municipal Auditorium last night. Tonight's address was scheduled for the Portland Municipal Auditorium with a capacity of 5,000.

The Democratic nominee was bidding strongly for the electoral support of the Pacific Northwest and the mountain states. Political observers in Washington state advised him he had an excellent chance of garnering Washington's nine electoral votes. His prospects of taking Oregon's six votes are regarded as less favorable. He is said to have a chance of taking Montana with four electoral votes but is unlikely to win Idaho's four. He campaigned in those states yesterday.

Stevenson found live-wire Democratic organizations in both Washington and Oregon, sparked by two of the year's most colorful Senate races. The latter are those of incumbent Democrat Wayne Morse of Oregon against Eisenhower's former secretary of

Continued on Page 12, Column 1

Rocket Streaks To 6,864 m.p.h.

LANGLEY FIELD, Va., Oct. 10 (UP)—The government announced today that it has launched the speediest rocket in history. It reached 6,864 miles an hour—more than 10 times the speed of sound.

With this scientific breakthrough, it said, the United States can plan construction of intercontinental ballistic missiles with a speed of 13,200 miles an hour and "space craft" that will achieve speeds of more than 20,000 miles an hour.

The fantastic speeds were disclosed by the National Advisory Committee for Aeronautics.

Expressway Act Upheld in DeKalb

The constitutionality of the state's new limited access highway law was upheld Wednesday in a land condemnation suit before Judge Frank Guess in DeKalb Superior Court.

The land condemned was owned by S. E. Guess and is located between the end of the North Expressway and the North Druid Hills road intersection.

Carl Hudgins, representing Guess, argued that the limited access law is unconstitutional but he was overruled by Judge Guess.

Representing the State Highway Department in the case were E. J. Summerour and Paul Miller, assistant attorneys general, and George Dilliard, attorney for DeKalb County.

Military DC6 Missing With 59 Servicemen In Atlantic Crossing

Associated Press Wirephoto
ADLAI AND SEN. MORSE TOGETHER IN OREGON
Democratic Candidate Replies Vigorously To President's Speech

Fuel Would Be Used Up, Officials Say

LAKENHEATH, England, Thursday, Oct. 11 (AP)—A U.S.-bound military plane carrying 59 American Air Force and Navy men was reported long overdue today on a flight from this English air base to the Azores.

An Air Force spokesman said the plane, a four-engine DC6 of the Military Air Transport Service, was destined ultimately for either Westover Field, Mass., or Maguire Field, N.J., the usual arrival terminals of homecoming MATS passengers.

The spokesman added that as far as he knew the plane carried only military personnel but no wives or children of servicemen.

FUEL WOULD BE GONE

It left the U.S. air base here early last night, bound for Lagens, in the Azores. The last radio contact with the big transport was at 8:55 p.m. (3:55 p.m., EST, Wednesday) and it was due at Lagens at 12:21 a.m. today (7:21 p.m., EST, Wednesday).

An Air Force spokesman said the plane's fuel would have been exhausted by about 4:30 a.m. (1:30 p.m. EST, Wednesday.)

American sea and air rescue forces in both England and the Azores were alerted to begin a sweep of the missing aircraft's flight route at daylight.

All ships at sea were ordered to be on the lookout.

MIXTURE OF PERSONNEL

Names of those aboard the DC6 were withheld.

The Air Force spokesman said such flights usually carried a "mixture of Air Force and Navy people" but he could not say how many of each were aboard.

Where's Khrushchev? All Russia Wonders

MOSCOW, Oct. 10 (AP)—The whereabouts of Communist party boss Nikita S. Khrushchev is arousing speculation among diplomats attempting to assess the results of his Black Sea conferences with Yugoslav President Tito.

Since the end of Khrushchev's meeting with Tito at Yalta last week there has been no mention of the Communist Party first secretary in the Soviet press. If he is back in Moscow, his presence has been well hidden.

Regents Ask Scholarships For Needy

A program of state scholarships for outstanding high school seniors in need of financial aid to attend college was recommended by the Board of Regents Wednesday.

To go into effect, the plan would require a constitutional amendment and enabling legislation, according to L. R. Siebert, regents' secretary. He said 1959 would be the earliest possible date for the scholarships.

Georgia already gives scholarships to medical students. It used to give general scholarships from 1937 to 1947, when the attorney general held they were "gratuities" and thus unconstitutional.

The proposed scholarships would cover all tuition and rooming costs.

Siebert said the regents hoped to provide scholarships for needy honor students throughout Georgia's high schools. But he said the actual number of grants

Continued on Page 12, Column 1

Court Clips Zoning Law Of Atlanta

By BRUCE GALPHIN

A major section of Atlanta's 1954 zoning ordinances was declared void by the state Supreme Court Wednesday.

The invalidated section covers all special use permits, ranging from cemeteries to shopping centers.

The ruling came as the court upheld the appeal of J. H. Neal, who sought to block a permit granted by the city for a shopping center on a 70-acre tract at Peachtree and Lenox roads, on the Ottley estate.

ARTICLE 21 OUT

The mayor and board of aldermen last April granted a special permit for the shopping center under the terms of article 21 of the 1954 ordinances. It was the 1954 article and not the April permit on which the court based its decision.

The high court held the city

Other Supreme Court decision on Page 5.

had exceeded its powers in adopting Article 21.

City attorneys had maintained that article 21 was passed under terms of the 1946 state zoning law.

"We canot agree to this contention," the court held, "but hold that nothing contained in the act of 1946 authorized the city to adopt Article 21."

FULTON REVERSED

A decision by Fulton Superior Court which had upheld the city's arguments was set aside by the high court.

Max M. Cuba, chairman of the joint Atlanta-Fulton County planning board, said, "It looks very much like we are out of the spe-

Continued on Page 12, Column 3

Low of 50 Here, Climb to 76 Seen

Fair skies and mild temperatures are in store for Atlantans Thursday and Friday, the Atlanta Weather Bureau predicted.

Temperatures are expected to range from a morning low of 50 to a high of 72 Thursday, the weatherman said, and from a low of 50 to a high of 76 Friday. Wednesday's extremes were 57 and 75 in Atlanta.

Poles Won't Look At U.S. Election

LONDON, Oct. 10 (AP)—Red Poland tonight turned down an official Washington invitation to send observers to the American presidential election.

Warsaw radio said the American electoral system was well known in Poland and there was no need to send a delegation.

Inside Today . . .

STEVENSON could peril peace, Nixon says — Page 2
THROWER PRAISED by Vice President — Page 49

Annie Lou Hardy	17
Atlanta Accent	5
Billy Graham	43
Bisher	19
Bridge	13
Business	32, 33
Celestine Sibley	16
Charles Allen	4
Classified Ads	34-39
Comics	30
Crossword Puzzle	42
Dr. Van Dellen	28
Editorial Page	4
Financial News	32, 33
James Reston	4
Jumble	28
Leo Aikman	4
Obituaries	34
Ollie Reeves	26
Roscoe Drummond	4
Society	16-18
Sports	19-24
Star Gazer	18
Television and Radio	50
Theater Programs	50
Thomas Stokes	4
Today's Events	5
Weather	48
Worry Clinic	29
Women's Features	16-18

2 Maniacs Hold 92 Pupils 6 Hours, Threaten Them With Acid, Guns

TERRAZZANO, Italy, Oct. 10 (AP). Two mad brothers armed with guns, dynamite and acid, held 92 terrified children and three girl teachers hostages in a village school for six hours today, demanding ransom, while a full battalion of police stood by helplessly.

The brothers threatened to blow up the children or scar them with acid if the police moved. After six hours of terror, a courageous young teacher suddenly attacked one of the brothers, seized his knife and stabbed him with it.

That opened the way for the rescuers to go into action.

The 700 national police stormed the building behind blazing guns. Police bullets struck one of the brothers, Arturo Santato, 27, but he was not seriously wounded. The younger brother, Osvaldo, 22, was captured, and the children—ranging from 6 to 10 years—were liberated amid a roar of cheers from a dense crowd.

A workman, Sante Zennaro, 23, was killed by the madmen's fire from the schoolhouse. Three other persons were wounded, including a policeman and a mother who had pleaded hysterically with the brothers for her child's release.

The brothers used teachers and children for shields, and police were unable to open fire during the siege. When the police finally were able to storm into the building, they found many of the children bound hand and foot.

The heroine was Miss Paolo del Caratore. She flew suddenly at mad Osvaldo, pummeling him with her fists. She ripped his knife away from him and stabbed him in the head before Arturo—only recently released from an asylum for the criminally insane—could turn to grapple with her. Arturo's attention was distracted long enough for the police to close in without harming the children.

The brothers, setting a price of 200 million lire—$380,000—for the release of the children, shouted fantastic demands from the windows.

The brothers had come to Terrazzano, a village of less than 1,000 persons eight miles north of Milan, on their motor scooter from nearby Rho. An hour before

Continued on Page 11, Column 3

No Integration Taught, Gwinnett Board Is Told

By JACK NELSON
Constitution Staff Writer

LAWRENCEVILLE, Oct. 10—Most of the students who were in Mrs. Colleen Wiggins' classroom during a segregation discussion agree that she did not speak in favor of race mixing, the Gwinnett County School Board was told Wednesday.

The board held a 3½-hour hearing in the courthouse here on a petition accusing Mrs. Wiggins of advocating integration. The State Board of Education requested the county hearing and held up state funds for Mrs. Wiggins' pay after the petitioners claimed they had not been given a local hearing.

After the hearing, R. L. Norton, vice chairman, said the board would review evidence and records in the case before deciding whether to retain Mrs. Wiggins or fire her. He said a decision would be made "in a few days." Board Chairman M. B. Verner was unable to attend.

Mrs. Wiggins was unable to attend the hearing because of illness, but her version of the segregation discussion was presented by James Mackay, Decatur attorney.

Mackay also introduced as evidence a petition signed by 13 of the 18 girls who were in the 10th

Continued on Page 11, Column 1

Associated Press Wirephoto

CANDIDATE DISPLAYS PHOTO OF $5,000 CHECK

Sum Was Given GOP By Oilman Keck, Kefauver Charges

Kefauver Brands Nixon The Darling of Reaction

By JOHN A. GOLDSMITH

BUFFALO, N.Y., Oct. 10 (AP)—Sen. Kefauver aimed his sharpest blasts of the campaign at Vice President Nixon today and said "the new Nixon and the old Nixon are precisely the same."

In a speech prepared for delivery here, the Democratic vice presidential nominee called the GOP vice president "the darling of the most reactionary forces in the Republican party."

Nixon's nomination, Kefauver said, has given the "Old Guard" control of the Republican party "for the next four years, and probably for this generation."

DEMOCRATS' ONLY HOPE

The only hope for "liberal, progressive minded people" lies in the Democratic party, Kefauver said.

The Tennessean, campaigning in traditionally Republican upstate New York, turned his campaign guns on Nixon after a luncheon speech in Syracuse, N.Y., attacking what he called the record of "corruption" in the Eisenhower administration.

Kefauver said President Eisenhower's GOP advisers accepted a $5,000 check for a GOP dinner committee from the same Texas oil man whose rejected $2,500 campaign contribution started a Senate lobbying inquiry and led to the veto of the controversial natural gas bill.

Waving a photostat of the check, Kefauver said it was dated Jan. 10, 1956, and was drawn on the City National Bank in Houston. He noted that it was made out to the United Republican Dinner Committee and "signed" by H.B. Keck."

CLAIMS PERSONAL FUNDS

Kefauver said Keck was the president of Superior Oil Co. of California. Keck told a special Senate committee last spring that the controversial $2,500 campaign contribution, rejected by Sen. Francis Case (R-SD) during Senate gas bill debate, came from his "personal" funds.

A special Senate committee has been investigating lobbying as an outgrowth of the Case incident. Kefauver said he hopes the group will look into the $5,000 check. He said it is "hard to understand" why the $5,000 item was "concealed" by the President's GOP aides.

Attorney General Herbert Brownell Jr., who arrived in Syracuse today en route to a GOP rally at Hamilton, N.Y., denied any knowledge of the check.

"I never heard of it," Brownell said. "Senator Kefauver knows if he has any evidence of violation he should submit it to the Department of Justice for review, but if this is just another political stunt, he should be criticized for his action.

Railroad Gate Opened Too Soon, 2 Are Killed

HAMBURG, Germany, Oct. 10 (AP)—Police today blamed the deaths of two persons on a railroad guard who raised the gates at a grade crossing too soon.

They said the guard opened the gates after a freight train passed the crossing, apparently unaware that another train was bearing down in the opposite direction.

A car carrying two women and their husbands started across the tracks and the second train smashed into it. The women were killed and their husbands were injured critically.

Tennessee Mom Of 3 Is Enrolled In 2nd Grade

RUTLEDGE, Tenn., Oct. 10 (AP). Mrs. Beatrice Harding, a 27-year-old mother of three children, has enrolled as a second-grade student at the Buffalo elementary school near here.

Mrs. Harding said her parents did not send her to school as a child. Her husband taught her to read and write.

Principal Willis Clark termed Mrs. Harding "one of the best students in the class."

Her children, Fred Allen, 10, Mary Lou, 8, and Venny Ray, 5, also attend the school.

COMPLETE PEST CONTROL
PHONE: TR. 5-4541
Free Inspection
ORKIN SINCE 1901
WORLD'S LARGEST

Adlai Can Peril Peace, Nixon Says

SAN FRANCISCO, Oct. 10 (UP)—Vice President Richard M. Nixon pledged his party to peace today and said Adlai E. Stevenson's policies "would tremendously increase the chances for war or surrender or both."

Nixon said only President Eisenhower is qualified as a respected military leader and "a true partisan of peace" to keep the free world free and peaceful.

In a speech prepared for the Chinese Fourth of July in San Francisco's Chinatown, Nixon said the United States must never write off any section of the free world to Communist conquest.

Nor, he said, must it leave Communist-enslaved millions "without hope that they may someday again" be free.

BACKS SEN. KUCHEL

Nixon's Chinatown speech came at the end of a long and busy day's campaigning in northern California, with speeches in Stockton, Oakland and San Jose before he drove here.

He plugged hard for the re-election of President Eisenhower and Sen. Thomas H. Kuchel of California.

Nixon also told reporters he did not believe the Eisenhower administration is postponing basic military decisions until after the election.

In a news conference aboard his plane as he flew in from El Paso, Tex., Nixon said under questioning he had no information about reports that the National Security Council is postponing decisions on next year's military budget and the roles and missions of the Armed Forces until after Nov. 6.

POLITICS WOULD SURPRISE

But he added: "I would be very surprised to learn that any decision involving national security was made or not made on the basis of political considerations."

In his Chinatown speech, Nixon kept up his daily drubbing of Stevenson for the Democratic nominee's suggestions for ending the draft and hydrogen bomb tests.

He said America must be kept strong to keep the peace. Stevenson's suggestions, he said, "would be the height of irresponsibility and would tremendously increase the chances for war or surrender or both." Nixon said President Eisenhower and Secretary of State John Foster Dulles should be praised because "they avoided the rash, impulsive, inexperienced decisions which could have resulted in war."

IS EVERYTHING PICKRICK?

Bennett's
DOWNTOWN AND BUCKHEAD

New Hamiltons at only $39.50
FEDERAL TAX INCLUDED

The timeliest news of the season - and the LOWEST HAMILTON PRICES IN YEARS! Brand new - they incorporate all the technical achievements that have made the name Hamilton a watchword for accuracy - are as smartly designed as they are efficient. Rolled gold plate with stainless steel back.

Payments as Low As $5 a Month!
OPEN FRIDAY NIGHTS

CLAUDE S. Bennett JEWELERS, Inc.
207 PEACHTREE AND BUCKHEAD

NOW! I have my choice of Jobs!
HOW! Easy with my MASSEY Training!
WHEN! Call TODAY–Right Now!

MASSEY BUSINESS COLLEGE
OF ATLANTA
170 PEACHTREE ST., N.W. PHONE JACKSON 5-7876

SEND! . . . Information About . . . .
Name . . . .
Address . . . .
Phone No. . . .

→ Managerial Course ☐
→ Executive Secretarial ☐
→ Secretarial ☐
→ PBX—Receptionist ☐
→ IBM Key Punch ☐
→ Clerk-Typist ☐
→ Speedwriting Shorthand ☐

FRANKLIN SIMON, PEACHTREE AT PONCE DE LEON
open Friday 'til 8:30 p. m.

Franklin Simon ATLANTA

Informal modeling during luncheon Cherokee Room Monday thru Saturday

special sale! wonderful savings on rain-or-shine coats

including trench coats and balmacaan styles in a raft of lovely fabrics including even velveteen!

14.90
reg. 25.00 to 39.95

Who cares what the weather may bring when we've a wonderful selection of any-weather coats at a very special price. There are tailored, belted trench coats, straight balmacaans, flowing cotton velveteens, textured silk tweeds and smooth flannels . . . in birdseye checks and bright plaids . . . some with zip-in fibre-glass linings. Beige, navy, black, grey, brown and jewel tones, sizes 8 to 18.

COUNTRY CLOTHES SHOP, MAIN FLOOR

the dressmaker touch! our beautiful collection of pure-wool broadcloth handbags, on exquisite imported-metal frames

10.95 plus tax

There's nothing lovelier than the dressmaker bag . . . draped and shaped to unique perfection! These with the extra dividends of pure wool broadcloth, set on gold- and silver-toned metal frames. In black, navy or brown, each beautifully fitted with compartments, zipper pocket and purse. Left: the dainty tailored handle bag, gold-toned metal frame. Right: the pleated pouch, with contrasting gold- and silver-toned metal frame.

HANDBAGS, STREET FLOOR

two to get ready for bedtime: corduroy robe and cuddle toy for tots and toddlers

3.98 the set

Bedtime boon for mothers and fun for baby, too! Our warm cotton corduroy robe with gay cotton gingham trim, complete with matching foam-rubber-stuffed teddy bear or floppy-eared puppy . . . very likely to become baby's best friend. White with pink, blue or red for infants' sizes, and lemon, pink or aqua, for toddler sizes 1, 2 and 3.

YOUNG FAIR, SECOND FLOOR

FRANKLIN SIMON, PEACHTREE AT PONCE DE LEON
ATLANTA • TRINITY 2-8801

Associated Press Wirephoto

PEEK-A-BOO—LONDON Oct. 10—This over-the-forehead hairdo has London talking about Prince Charles. The picture was made as the Prince returned with his mother, Queen Elizabeth II, after a holiday in Scotland. Today the London Express commented that Charles' hair "was even closer to his eyebrows than usual."

Big 3 Urge Reds Discuss Germany

By DANA ADAMS SCHMIDT
(Copyright 1956 by The New York Times Co.)

WASHINGTON, Oct. 10—The United States, Britain and France urged the Soviet Union in identical notes today to resume talks on the reunification of Germany.

The brief messages delivered to the Kremlin backed up a long and exhaustive note the West German Republic sent the Russians on Sept. 2.

In a note handed to German Ambassador Heinz Krekeler here last night, the United States assured the Germans that this country will not cease its efforts to bring about the reunification of Germany.

CHANGES CITED

Western diplomats called the series of notes to the Russians an operation "designed to probe and stimulate." In the light of the changes that have taken place in the Soviet Union and its relations with the satellite nations including East Germany, the diplomats pointed out, it was felt worthwhile to explore the possibility of a change in the Soviet attitude on re-unification of Germany.

But no early results of this diplomatic initiative are expected. It is thought improbable that the Soviet Union will tip its hand on the re-unification issue until after next year's German parliamentary elections. The Russians are presumed to hope that the elections will upset the Adenauer government and introduce one more amenable to the Soviet point of view.

The Germans, as they have explained to the state department, are working on the opposite assumption that their position will remain unaltered but that the Soviet point of view may change. They have told the state department that they hope to exert some influence in Moscow by means of discussions as distinct from negotiations.

BIG 4 RESPONSIBILITY

The Germans have emphasized to the state department and presumably also to the British and French governments, that responsibility of the Big Four powers under the terms of the Potsdam Agreement and other undertakings.

This was the main point the three Western powers made to the Soviet Union in their identical notes today.

The four powers, they reminded the Russians, have "on various occasions" acknowledged their responsibility for bringing about reunification of Germany. In particular they recalled that at the Big Four "summit" conference in July last year the heads of government had directed their foreign ministers "to carry out this responsibility."

"No progress has been made since then," the notes pointed out. Proposals made by the Western foreign ministers to end the division of Germany and to establish a system of European security have met with no affirmatice response from the Soviet Union," they said.

The three powers asked the Soviet government to give the German note of Sept. 2 "careful consideration" and in response, to state how it thought the Big Four agreement "to restore German unity by means of free elections" might be effected.

Helps Heal MINOR CUTS BIG JAR 25¢ A PLOUGH PRODUCT
A Soothing Dressing - BURNS • CHAFE BRUISES Skin Irritations
NATURE'S BEST PETROLEUM JELLY MOROLINE

Open Friday night 'til 9!

Davison's OF DIXIE

first in sales, first in quality, first in performance

The South's first choice

WESTINGHOUSE

Way, out front because it out-sells, out-performs other National Brands!

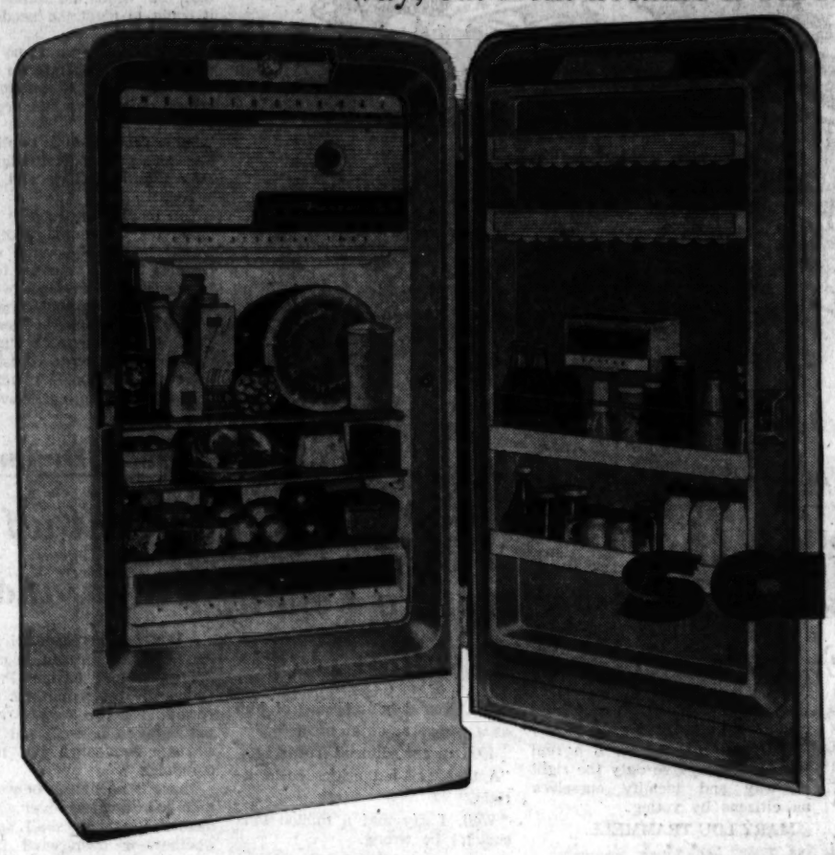

Westinghouse 9 cu. ft. Refrigerator-freezer

sale! 199.95

with your old refrigerator

- Freezer stores 39 pounds of frozen foods— at arm's reach!
- Full-width cold storage tray stores meat efficiently!
- Big ½-bu. glass-covered Humidrawer!
- Deep door shelves give bonus space!
- 5-year warranty on sealed unit!

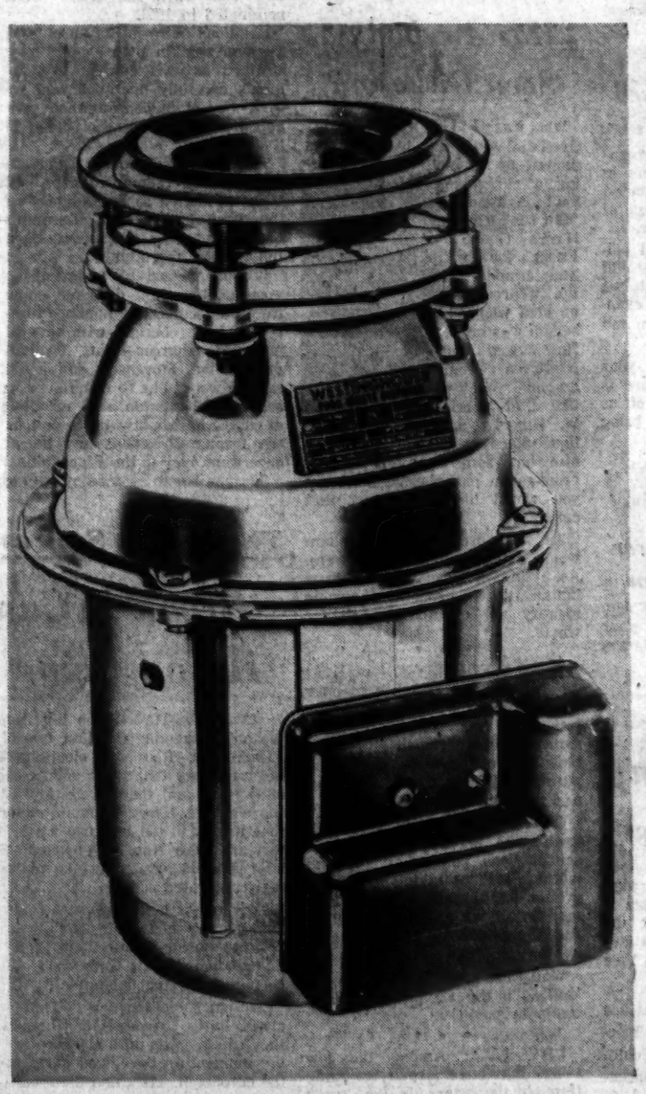

Westinghouse New Food-Waste Disposer

sale! $66

List price 89.95

- Install it in your sink and eliminate garbage immediately!
- Food waste ground to bits in seconds, just flip the switch!
- Puts an end to messy garbage!
- Has a powerful ⅓-h.p. motor!
- Amazingly quiet, trouble-free!

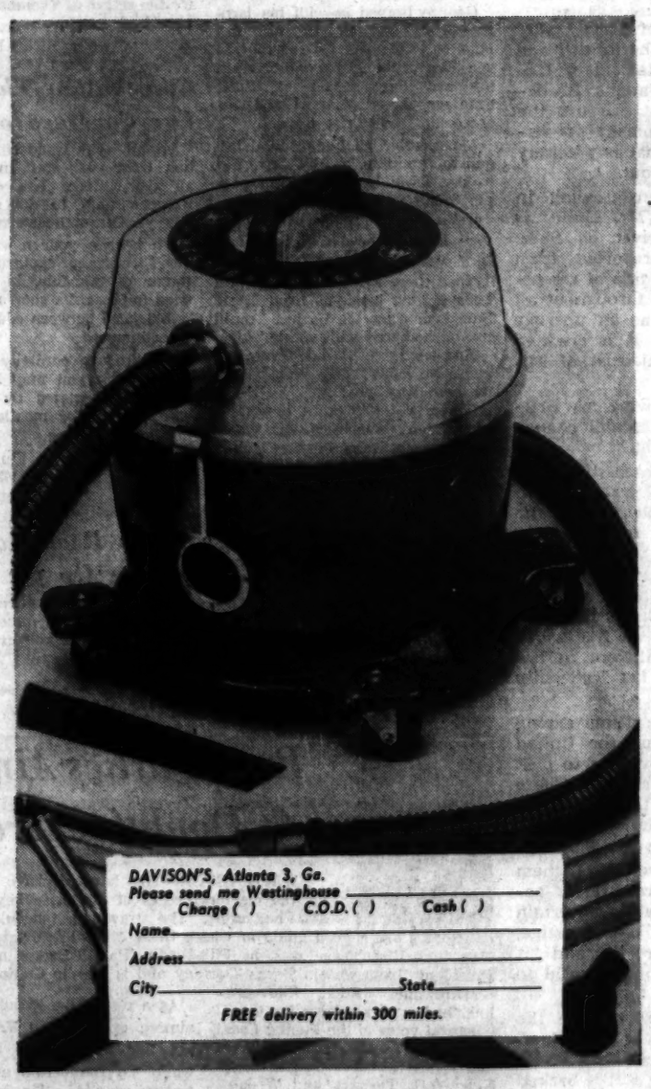

DAVISON'S, Atlanta 3, Ga.
Please send me Westinghouse _____
Charge ( ) C.O.D. ( ) Cash ( )
Name _____
Address _____
City _____ State _____
FREE delivery within 300 miles.

Westinghouse Vacuum Cleaner with Set of Attachments

sale! 49.95

List price 69.95

Only Vacuum Cleaner with
- 5-year warranty on power unit!
- $20 guaranteed trade-in in 5 years!

- Combination Floor-'n'-Ring Nozzle, adapts to rug or floor cleaning!
- Reel-away cord storage!
- Toss-Away filter bags slip in or out!

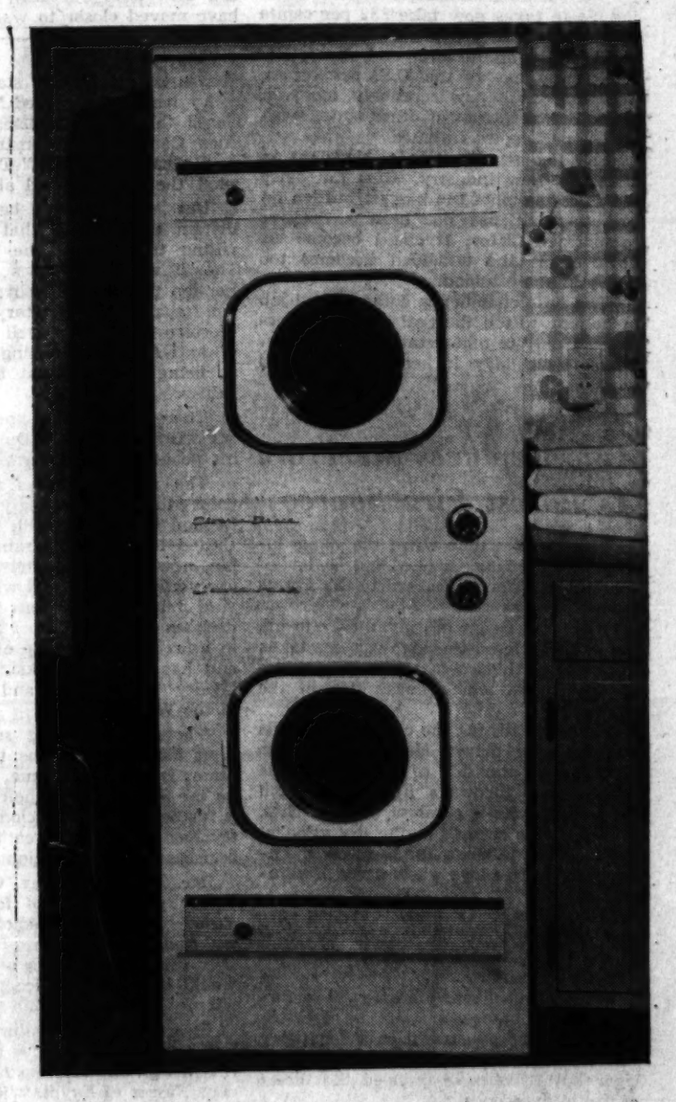

Westinghouse Space-Mates Laundry Twins

Only 25 inches wide . . . fit more places than any other laundry equipment

Washer, only 229.95

Dryer, only 169.95

- You can install them side by side!
- You can arrange them vertically!
- You can fit them under-the-counter!
- You can put them on a wall horizontally!

In 5 colors: Frosting Pink, Mint Aqua, Lemon Yellow, Nougat Grey or gleaming Sugar White.

Davison's Third Floor

FREE delivery within 300 miles! Use one of Davison's Easy Payment Plans!

THE ATLANTA CONSTITUTION

For 89 Years The South's Standard Newspaper

CLARK HOWELL, Publisher — RALPH McGILL, Editor

Established June 16, 1868

Issued daily except New Year's, July 4, Labor Day, Thanksgiving and Christmas and entered as second-class matter at the Post Office at Atlanta under Act of March 3, 1879.

The Atlanta Constitution (morning), and The Atlanta Journal (evening), and The Atlanta Constitution and The Atlanta Journal (Sunday), published by Atlanta Newspapers, Inc., 10 Forsyth St., Atlanta, Georgia.

Subscription rates by carrier: Morning and Sunday or evening and Sunday, 1 week, 45c; 1 month, $1.95; 3 months, $5.85; 6 months, $11.70; 1 year, $23.40. Morning or evening, daily only, 1 week, 30c; 1 month, $1.30; 3 months, $3.90; 6 months, $7.80; 1 year, $15.60. Morning, evening and Sunday (13 issues), 1 week, 75c; 1 month, $3.25; 3 months, $9.75; 6 months, $19.50; 1 year, $39.00. Subscription prices by mail on request. Single copies: Daily, 5c; Sunday, 15c, plus 3% sales tax on sales and deliveries made within the State of Georgia.

Page 4 — THURSDAY, OCTOBER 11, 1956

Georgians in Detroit To Do Selling Job

Top representatives of the State of Georgia are in Detroit to do a selling job. Headed by Gov. Marvin Griffin, the expedition includes officials of the Georgia State Chamber of Commerce and business leaders from throughout the state.

This is the fourth such trip which the chamber has undertaken. Others were to New York, Chicago and Cleveland. While the tangible results have not been too apparent, the intangibles have been great. The group has made friends for the state and has told the story of its potential, its people and its progress.

The state chamber is to be commended for its splendid efforts in this direction. It is also to be congratulated for the fine job it is doing for Georgia and Georgians. Working with state agencies and business leaders, it is coordinating efforts to improve the economic position of the entire state. It deserves hearty support.

While it makes no claim for total responsibility, the organization pointed out in a recent bulletin that the per capita income in Georgia is up 16.7 per cent over 1952. It is now about $1,330. While the state is still $500 behind the national average, the rate of increase is well above the national average of 10.9 per cent.

In the center of the growing Southeastern market, Georgia is a logical center for industrial expansion, It is this fact that the state chamber is trying to sell with no little success.

Only Florida and Virginia are ahead of Georgia now in per capita income in the region. Mississippi trails all others with $950.

The chamber issues one note of warning. State taxes now take $82 per capita a year. This is eight dollars above the Southeastern states level and almost exactly the same as the U.S. per capita. Georgians thus pay relatively more in taxes than residents of other states with higher per capita incomes.

The tax structure is a big item in attracting new industry. Thus far, since the sales tax puts the biggest burden on consumers, it has not been a decisive competitive factor. It could become so, however, if the tax load becomes too heavy or too lopsided.

The state chamber is doing a good job in helping to tell the real story of Georgia, not only to other states but to Georgia as well. May it keep up the good work.

* * *

Auto Replaces the Train As Forest Fire Source

There was a time when the steam locomotive, puffing smoke and a lot of sparks, was a prime hazard to the forests during fire season.

Now that steam has given way to oil, the automobile on the highway has taken the place of the locomotive as the source of the sparks which cause fire in the woods.

However, it's not the car that blows its stack, it's the driver. He knocks out his pipe against the side of the door or he nonchalantly throws a lighted fag from the window. He is careless with matches.

The flame catches in the dry grass at the roadside. It heads for the woods. Another forest fire lays waste acres of valuable timber.

That's why Georgia foresters are throwing out a special warning this time of the year. As the sap stops rising, the fire danger climbs.

Use that dashboard ashtray, the forestry people advise.

Every time you use it as a depository for the pipe ashes, for that cigarette or cigar butt, you have reduced the threat of fire in the woods.

* * *

Government Is Anxious To Get Airports Built

Secretary of Commerce Weeks has reported that everything possible will be done to expedite the federal program to aid in the construction and renovation of the nation's airports.

After an unfortunate hiatus, the government has resumed its old program of aid to municipalities and others anxious to construct new or expand old airports. Atlanta, with one of the nation's most important airfields, fortunately is high on the list of those cities receiving help.

In his latest announcement, Mr. Weeks said those who qualify for grants in the next fiscal year will be informed as far in advance as possible.

With the great advance in air travel, airports are as outmoded and overcrowded as the nation's schoolhouses. The passenger terminal in Atlanta is a fine example of a building that has served long past its appointed time.

The program to which Mr. Weeks referred was established to hand out $63,000,000 in federal funds a year for four years. That's not long, in view of the time Atlanta's "temporary" terminal has been in service. And who knows when the government will decide to shut down this program again?

* * *

Off-Campus Centers Have Role in Education

Comparatively unsung among the educational institutions of our state are the "Off-Campus Centers" set up as adjuncts to the University of Georgia.

Eight of these extension centers are in operation this school year—at Albany, Augusta, Columbus, Waycross, Rome, Athens, Gainesville and Marietta.

The enrollment this fall is more than 2,000 students.

Born of the demand for GI training facilities, these schools have been retained to meet the needs of adults who want to take college courses in off-the-job hours.

It's a case where the student can't go to the college, the college extends its services to the student.

The off-campus centers have been able to offer this service at a reasonably low cost. They fill a gap. They seemed to have cinched a place in the University System.

* * *

Dulles Angers Europe By Suez Vacillation

The Suez crisis seems headed for a showdown. Within the next two or three days it will become clearer whether it can be settled amicably or whether we have moved closer to war.

Meanwhile, Secretary of State Dulles Tuesday moved closer to the British and French position in his statement of U.S. policy before the United Nations. He declared that no government can use the Suez Canal as "an instrument of distinctly national policy." That is precisely what the ruckus is all about.

But the idea has been growing in Britain and France that Mr. Dulles is selling them down the river on Suez. The New York Times reported from London yesterday a rising tide of resentment against the secretary throughout all Western Europe as well as an upsurge of anti-American feeling. It is credited as being "80 per cent mistrust of Mr. Dulles."

There is no way of knowing, say British officials, whether Dulles will change his position again overnight.

The resentment has reached such a point that the strongly pro-American London Daily Telegraph pleads with the United States to "refrain from blowing hot, now cold, in matters which concern our very existence and which in the long view may well concern theirs also." It declares that the United States is failing in its role of leadership of the free world and has "shirked risks inherent in her loyalty to her allies and her leadership of the West."

There is a strong suspicion among West European nations that the United States is playing a game, waiting to pick up the Suez plum at their expense. There is further strong suspicion that this country has pussy-footed on the whole issue because it is an election year.

Mr. Dulles, they say, would sell them out to prevent use of force. He is accused of being unpredictable, uncertain and vacillating. Loss of U.S. prestige, says the Telegraph, is a reality and "it would be an ill service to the world to attempt to conceal it."

Despite all his failures to face the issue, there yet may be war over Suez. Any acceptable solution rests with President Nasser of Egypt, who still is backed by the Russians. If present negotiations fail, the danger increases. Mr. Dulles' game of underselling our allies may bring about the very war he has given so much to avoid.

* * *

Mechanized Farming Can Be Taken Too Far

Living as we do in the midst of industrial development and the swift elimination of hand work, it is odd that we should be startled by new applications of mechanization.

But we are. Take the story from Albany, for example. It soon will be pecan-picking time. Getting the nuts on the ground to be picked has been a tedious task. But not any more.

The plan now is to have a helicopter hover over the trees. Its rotors create a wind velocity of 70 miles an hour. This will blow down all the nuts in a matter of seconds.

But, nature isn't licked yet.

They can't reverse the blades and pick up the nuts and put them in baskets.

But, that, one imagines, is for next year.

'. . . Fire, Fire . . . Adlai . . . Fire!'

Pulse of the Public

Chipley Citizen Urges Americans To Follow Gen. Robert E. Lee's Advice on Election Day

Chipley—Well, folks, our primary election is over and perhaps forgotten by some. But not me. I had a wonderful time. You see my niece holds the polls and since there is no other place we vote in my living room.

I call election days "My Days" because I get to see my neighbors. I am too old to frisk around visiting.

Folks who had cars brought some people who didn't have any.

George limped in with his family-in-laws and all. He was my pupil 60 years ago. I was happy to see him training his children in the way they should go. Rush time was about noon when farmers could leave their crops.

Alone, after all had gone, I began to ruminate, as Bill Arp used to say. I wondered why some people didn't vote.

There was the fellow who didn't vote because he "tried once and they wouldn't let me."

Then there was another who had been getting handouts from Uncle Sam ever since '33. He just "could not be bothered with voting."

And another who didn't vote because he knew "They would have it their way anyhow."

These vote shirkers are samples from thousands who claim they are citizens of the United States of America, the finest country in all the world. Can you beat it?

The ballot is a declaration of faith and trust in any organization if anyone is a member. In a government such as ours voting is not only a privilege, but a duty also. Gen. Lee said, "Duty is the sublimest word in our language. No one can do more. No one should want to do less."

Let's all make Nov. 6 a real patriotic day—give duty the right of way and identify ourselves as citizens by voting.

MARY LOU TRAMMELL.

• • •

He Appreciates Column Of Thomas L. Stokes

Hapeville—Just a note of thanks for the return of Thomas L. Stokes, your best columnist.

UNCLE BARR.

• • •

Constitution Thanked For Coverage of Fair

Atlanta—The wonderful cooperation from your staff members in all departments has contributed immeasurably to the success of this year's Southeastern Fair.

We believe your news and editorial coverage captured the full flavor of the fair, in which we tried to present a show more evenly balanced between education and entertainment.

Thank you cordially for your help, which you may be sure is deeply appreciated by all of us who worked for months to bring the fair into being.

E. Lee Carteron,
General Manager,
Southeastern Fair.

• • •

James Dean Admirer Speaks Up for Him

Atlanta—I now understand why there hasn't been much in your paper about the late great James Dean. You didn't approve of him as a person or as an actor.

In a recent editorial it was said, "A thousand critics could be right."

Well, I say that a million fans couldn't be wrong.

A JAMES DEAN FAN.

James Reston

Both Parties Aiming At Doubtful Areas

WASHINGTON—The hard decisive campaign for the electoral votes of the close key states is now beginning. The traveling schedules of the candidates are a good guide to where these critical battlegrounds are. President Eisenhower was in Pittsburgh, Pa., Tuesday night. Vice President Nixon was in Texas Tuesday and is now in California.

Meanwhile, Adlai Stevenson launched a major drive for the 47 electoral votes of the Pacific Coast States in Seattle Tuesday night and Estes Kefauver was in upper New York Tuesday and Wednesday.

The Democratic strategy is now clear. It is to organize the party's natural strength in the solid South and the urban North, to appeal to New Deal and populist sentiments everywhere and to exploit the divisions and other weak points in the Republican organizations in states such as Pennsylvania, California, Minnesota, Washington and Massachusetts.

Meanwhile, the Republicans are attacking weak points in normally Democratic states such as Texas and Florida and concentrating far more on national issues and the popularity of the President than on issues that have a narrower state or regional appeal.

In the past few weeks, two developments have narrowed the area of the major battle. After some preliminary scouting, the Democrats have about come to the conclusion that they can cut down but cannot destroy the Republican majorities in the states that live almost entirely by farming.

Similarly, the Republicans now concede privately that while they will make a good showing in popular votes in the Democratic South, they won't do as well there this year as they did in 1952.

As a result, the Republicans are aiming primarily at Texas, Florida and Virginia in the South, while the Democrats are concentrating on Ohio, Illinois and Minnesota in the Middlewest.

The Democrats have little hope of creating a national uprising against President Eisenhower. He is still popular.

Therefore, they are now beginning to concentrate their efforts, and their major objective is to pick up 100 electoral votes in the North by levelling regional or state arguments at GOP weaknesses in carefully selected areas.

The Democrats, in short, are going back to one of the political techniques that were most effective in the days when regional, rather than national, issues settled the federal election. They are relying, not on eloquence about world issues so much as on local issues and precinct by precinct party organization, and Vice President Nixon, who is carrying the brunt of the organization fight, is changing his tactics to meet this offensive.

For example, he is urging the President to go to Texas to attack the Democrats there in the last days of the campaign. He is also planning a whistle-stopping train campaign through Pennsylvania, and the upper Middlewest in the hope of blunting the Democrats drive in these areas.

Leo Aikman

Has Anybody Seen Gilkeson?

Who was Gilkeson? "Gus" Gresham would like to know. Gus showed up early this week wearing a campaign button reading "Gilkeson—He's Good Enough for Me." The trouble is the wearer has no idea who Gilkerson was or is. He picked the button from among many like it at Morris W. Ringel's antique place on Peachtree. Morris also has some woman suffrage propaganda paraphernalia in case you would like to support that cause.

As a florist, Gus Gresham would rather say it with flowers. As a gag, he's saying it with a button for Gilkeson. Can anyone identify the candidate? And for what?

• • •

MISS INFORMATION of 1956: An eighth grade English teacher elsewhere in the country said she was about ready to give up when exam papers came in giving the plural of trousers as pants, the plural of orchestra as musician and the plural of woman as man.

Closer home, Martha Haney, drafted to teach in the Canton school, was somewhat appalled when a student taking a current events test identified John Foster Dulles as a TV comedian. Another said Nasser was a racehorse.

Well, for awhile there it did look as if the Egyptian nag had the pole position.

• • •

DRY RUN: Among the few things that have stayed the same through the years is the 2-cent daily fine on an overdue book. Coming back at high noon from disbursing four cents to square myself with John Settelmayer and his library, I met Ed Harding, the Tarheel humorist, lounging in front of Mr. Dinkler's hostelry. Ed was between transportation on the way to Macon. The man jumps around the country as if he were running for something.

Ed had time to say he spent eight weeks in Europe this summer looking for Old World humor. Said he didn't find much—nothing but bad humor over there. That is the point of departure for the current Harding dissertation—"Old World Humor."

• • •

HIGHLINES: What the American parent needs is a good collection of games to play in an automobile. Other than wrinkle-fender and drag-off.—Sylvan Meyer in the Gainesville Daily Times.

Maybe the latest in efficiency experts is the office coffee break coordinator.—A. C. Jolly in the Bartow Herald.

There's little harm to result from a good, cool, fox-hunting evening after all the cotton is gathered and farm chores are done.—Billy Dilworth in the Lavonia Times.

Charles L. Allen

Decisive Action Is Mark of the Faithful

A. Victory Murray has given one of the most satisfactory interpretations of what Christianity should include which I have read. He says that it ought to include something to know, something to feel, something to choose, something to do and, finally, something to belong to. Each of these seems essential to a well-balanced Christian life. First, there must be substance and content, a set of beliefs and affirmations which the mind can comprehend and which the intellect can embrace.

These must be persuasive because of their logic and reasonableness. They ought to have been tested in the fires of human experience and to have been vindicated by time.

Second, faith should be more than that which our minds accept; it ought to meet the needs of the human heart.

All knowledge and no feeling would make faith into an intellectual desert. Our emotional response gives drive and urgency to faith.

Some people's faith is all feeling and devoid of understanding. That makes faith shallow and undisciplined.

Yet more disastrous is the religion that the mind accepts and hoards in an intellectual vacuum. Imagine a man who for the most reasonable of reasons wants to marry a woman but who knows none of the feelings of love.

Third, a valid faith ought also to offer something to choose. There must be decision, for action depends usually upon decisiveness.

Something to do is Murray's fourth emphasis. Christianity gives us a body of beliefs to which the heart can respond enthusiastically and joyously, along with a Master we may choose to follow.

All of this is fine but if there is nothing more, then our faith would tend to become ingrown, selfish and self-centered.

Christ said, "Come," but He also said, "Go" and "Do." We really never possess anything until we begin to share it.

Finally, faith ought to offer something to belong to. Christians belong to the communion of the saints, the faithful of all generations, of all nations. They belong to the body of Christ. They are members of Christ's Church.

This fellowship gives an individual the sense of belonging to something greater than himself, broader than his associations and more enduring than his brief span of years. This fellowship gives him support, stability and encouragement.

Roscoe Drummond

Does Gulf Separate Adlai and Truman?

WITH STEVENSON CAMPAIGN PARTY—An evident breach continues between Adlai Stevenson and former President Harry Truman. Outwardly their relations are correct and courteous but they are not cordial. The two are not really sympathetic and the gulf which Truman put between himself and the Democratic presidential nominee at the Chicago convention has not been bridged during the course of the campaign.

There is no liaison between Truman and Stevenson over where the former President shall speak—or whether—or over what he shall say. There is no knowing when Truman will break out with something which embarrasses the man whom he wanted nominated in 1952 and whom he didn't want nominated in 1956.

Relations between Stevenson and Truman remain perceptibly strained as was evident in Truman's carefully unembellished introduction of Stevenson when they appeared on the same platform in Kansas City.

The story of Stevenson's private meeting with Truman after he had been nominated so handsomely on the first ballot over Truman's fierce opposition has never been fully told if told at all.

It appears—and this record of the meeting, though it does not come from the Democratic nominee himself, I have checked with several informed sources—that Truman phoned the Stevenson suite and said he would like to come over to see him. Stevenson said no, that of course he would want to call on the former President and he at once went over to the Blackstone.

Truman began at once by saying that he couldn't explain even to himself, that "he just couldn't understand" what had made him say what he did say against Stevenson in his Chicago, preconvention press conferences and in an authorized interview with William R. Hearst Jr.

You will recall that Truman in seeking to put over the nomination of Gov. Averell Harriman of New York declared that Stevenson was not a "fighter," affirmed that he would "lose the election" and solemnly told the nation that his election would be bad for the country because it would mean "a costly and perilous period of trial-and-error government."

No Republican could have offered a more pernicious argument.

"Bess (Mrs. Truman) will never forgive me," he added.

Then Truman told Stevenson that, "I want to help you, I want to support you in every way."

"But won't that be rather difficult after what you have said?" Stevenson remarked.

"Oh, not at all, I want to do it," Truman replied, and it is certainly true that Truman delivered a graceful, gracious, crow-eating speech the next night at the convention.

Thomas L. Stokes

'Break' in Campaign Hasn't Come Yet

WASHINGTON—When big Jim Farley was at the helm directing the first two of the triumphant Franklin D. Roosevelt elections—1932 and 1936—he would say that most voters had made up their minds by the first of October and there were few changes after that. Then along came the surprise Harry Truman victory in 1948 with persuasive evidence that it was in the last two weeks that the tide had begun to turn his way and away from his opponent, Gov. Thomas E. Dewey of New York.

So political managers take nothing for granted now.

Four weeks before election finds both parties and their candidates perhaps busier than in any election in memory. It finds both uncertain about the outcome.

The chief concern now of Democratic Party managers is whether they can keep up until election day the momentum developed early in the campaign. They and their candidates—Adlai Stevenson and Estes Kefauver—got the jump and seized the initiative. Even Republicans concede that. But will there be a sag?

There has been so far no one big "break" which would shove the tide sharply one way, no one overriding issue that has caught fire. It is Democrats who need that most, since they are in the underdog category. The lack of it has encouraged Republicans, who are the defenders of the status quo and are counting upon riding through with their slogan, "Peace and Prosperity."

Yet they detect a restlessness in the electorate which is disturbing. It is nothing new. It began to show itself not long after the Eisenhower administration took office in one Republican defeat after another in city, state and congressional election contests. This culminated in the 1954 elections, in the Democratic recapture of Congress and of nine more state governors. Nor did the Democratic upsurge stop there. It has continued in elections since.

But while this disenchantment with the Republican Party was expressing itself at the polls, the President was maintaining his personal popularity. He enjoyed a position separate, apart and aloof from his party.

Republicans ponder these questions:

Will the personal halo about the President stay hitched and reelect him and maybe even be so magnetic as to elect a Republican Congress? Or will the proved superior strength of the Democratic Party, as a party, be sufficient to sweep its candidate, Stevenson, into the White House, together with a Democratic Congress?

In a straight personality contest, without complication of the party factor, it seems generally accepted that the President would outpoll Stevenson. But the party factor cannot be dismissed and it is in favor of the Democrats.

It is the unknown factor in this election.

The fear that the pendulum might swing all the way and engulf the President as well as his party explains the increased campaign activity by the President.

Next week the President is visiting Minnesota. No senator is in trouble there, for there is no senatorial election. But the polls indicate the President himself may be in trouble in that state on account of farmer discontent.

From there he flies on to Washington and Oregon. There Democratic candidates for the Senate—Sen. Warren G. Magnuson and Sen. Wayne Morse—appear to have the edge over the Republican candidates—former Secretary of Interior Douglas McKay in Oregon and Gov. Arthur B. Langlie in Washington. But both states also are characterized at this stage as doubtful in the presidential contest.

Problems of Civil Defense Increasing, Peterson Says

By BOB WILLIMON

The problems of civil defense are "are extremely intricate and difficult, and it appears they will get worse before they get better," Val Peterson, federal Civil Defense administrator, said here Wednesday night.

Staff Photo—Ryan Sanders
"NO EASY SOLUTIONS"
FCDA Administrator Peterson

"There are no easy solutions to these problems, which are in fact as involved as the problems of military defense," the administrator said on his arrival here to address the U.S. Civil Defense Council's fifth annual conference at the Biltmore Hotel Thursday.

Peterson deferred comment on a scathing attack on the nation's civil defense program made by Rep. Chet Holifield (D-Calif.) before 750 delegates attending Wednesday's conference sessions.

"I have not read a copy of the congressman's speech, and would not comment on it until I have done so," he said. "I will, however, discuss the Civil Defense program in full at the banquet."

PHANTOM PROGRAM

Rep. Holifield termed this country's existing civil defense a "phantom" program "without real leadership from the federal government."

The congressman said the fault rests squarely with the government for putting too much emphasis on self help and local responsibility and not enough on the government's responsibility for the common defense.

Rep. Holifield also criticized extensive survival studies financed out of a $20 million CD appropriation. He said, "We don't want to study this thing to death. We might all die before the studies are finished."

Referring to Peterson, the congressman repeated a charge he made last month before an American Legion group in Los Angeles. Rep. Holifield's charge was:

"I am yet to be convinced that the Federal Civil Defense Administrator fully comprehends the nature of his task or the needs that must be met."

OSTRICH

Turning to civil defense theory, the congressman said "the FCDA relies upon evacuation of cities faced with impending attack like an ostrich relies upon the sand. But evacuation as the be-all and end-all of civil defense is a sham and a delusion."

Rep. Holifield said that the unheralded ballistic missles of the future will afford no time to evacuate, and that bomb shelters "are the only answer."

In a press conference, he proposed a five-year shelter construction program to protect 80 million Americans in cities of over 300,000 population. He estimated the cost at about $10 billion.

Rep. Holifield also called for vigorous action by the president to build up Civil Defense and suggested cabinet rank for the agency.

TODAY'S EVENTS

EPISCOPAL CHURCHMEN — YMCA, 12:15 p.m., the Rev. Stephen Ackerman, retired Colonel U. S. Army.
BROTHERHOOD OF RAILROAD TRAINMEN, LADIES' AUXILIARY—Henry Grady, all day.
ASSOCIATION OF CHIROPODY—Henry Grady, all day.
SOUTHERN FROZEN FOOD DISTRIBUTORS ASSN.—Dinkler Plaza, 6:30 p.m.
NATL. WHOLESALE FROZEN FOOD DISTRIBUTORS ASSN.—Dinkler Plaza, 12:30 p.m.
BONEHEAD CLUB — Dinkler Plaza, 2:30 p.m.
U. S. CIVIL DEFENSE COUNCIL—Biltmore, all day.
KIWANIS NORTHSIDE — Biltmore, 12:30 p.m.
ALCOHOLICS ANONYMOUS—Northeast, Morningside Presbyterian Church, 8 p.m.
ALCOHOLICS ANONYMOUS—Northside Beginners, Cathedral of St. Philip, 8 p.m.
ALCOHOLIC ANONYMOUS — Downtown Beginners, 208½ Peachtree St., NE, 8 p.m.

Court Backs Ware Voting For Sheriff

Robert Lee's nomination for sheriff of Ware County in the Democratic primary was upheld by the State Supreme Court Wednesday.

The Supreme Court ruled the petition did not constitute a cause for action and a lower court properly dismissed it. The court restated its long standing rule that "elections belong to the political branch of government and courts of equity will not interfere to protect a purely political right."

The case came to the Supreme Court on an appeal by the incumbent sheriff, J. A. Altman, who was defeated in a runoff primary.

Altman had charged ballot irregularities and "terrorizing and intimidating" of Negroes who would have voted for him by "hoodlums and gangsters" who "were imported" from outside the state.

Altman's earlier appeal had been turned down by Ware Superior Court.

POLICEMAN LOSES

In other decisions Wednesday, the court held:

1. That H. F. Brown, a retired Atlanta policeman could not collect $3,475 he alleged was due him in retirement benefits. In reversing the lower court, the justices upheld defense arguments that Brown was not covered by the 1933 retirement act and that all the funds of the 1925 act had been exhausted.

2. That the Court of Appeals erred in overturning a Fulton Civil Court decision that had held Mrs. Ethel Odum Walker owed $1,950.95 to B. E. Roebuck, Inc., for architectural planning services.

CLAIMS FRAUD

Mrs. Walker had claimed fraud in that she did not read through the contract. The lower court ruled against the fraud argument, but the Court of Appeals reversed that decision.

In reversing the Court of Appeals, the Supreme Court wrote: "The law will protect the innocent against fraud . . . but it demands of everyone that he make use of his own facilities to avoid being defrauded. . . . It is essential to all business relationships that the validity and solemnity of written contracts, freely and voluntarily executed, be upheld."

3. Reversed a ruling by Carroll County Superior Court which had thrown out a sales and use tax assessment levied against Lawler Hosiery Mills, Inc., by the State Revenue Dept.

Widow To Get $108,132 in Traffic Death

A federal court jury here Wednesday returned a $108,132 verdict in favor of a Miami woman whose husband, it was alleged, died as a result of injuries received when he was struck by a taxicab here in August.

The verdict was said by veteran court attaches to be "possibly the largest award in a personal injury suit in the history of the U.S. District Court for Northern Georgia."

Mrs. Edmund L. Siegrist of Miami, Fla., was the plaintiff. She charged that her husband, Edmund L. Siegrist, 54, a systems salesman for Remington Rand, Inc., suffered fatal injuries here Aug. 3, 1955, due to "neglect" of Atlanta Veterans' Transportation, Inc., 255 Forsyth St., NW; Richard Daniel, 345 Loomis Ave., SE, and Fred L. Russell, 889 McWilliams Rd., SE., defendants in the suit.

Siegrist died Aug. 25, 1955, after being struck by a cab driven by Daniel at the Spring street-Carnegie way, NW, intersection.

Atlanta Accent

Wee Beastie Tagged Similar to 'Spunky'

By MARJORY SMITH

CONSENSUS of readers who last week saw a photo of a strange-looking little animal in this space is that Elijah Young has a squirrel—not a baby monkey, as the yardman insisted.

Mrs. Ruth Wood of Conyers cast a dissenting vote. She thought the wee beastie looked like a baby opossum. But amateur naturalists like Wilson Hughes of a downtown hotel and Mrs. C. L. Daughtry of 6 Clarenton Ave., Avondale Estates, cited various anatomical proof of the squirrel theory.

And Mr. and Mrs. F. L. Cheek of 2490 Hogan Rd., East Point, had the clinching argument:

"It looks just like our 'Spunky' did before his eyes were open!"

• • •

Lois Cheek, Friends

"SPUNKY" is a bright-eyed, bushy-tailed, 40-day-old squirrel which has the run of the Cheeks' kitchen. Spunky fell out of his mother's nest and the Cheeks' cat, Junior, caught him. But the East Point couple rescued the furry infant "without a mark on it." Now Junior, along with the husband and wife, treats Spunky as a spoiled pet.

Lois Cheek, the mother of two youngsters aged five years and 11 months, takes time out from hectic household chores (the Cheeks also have a dog, a bird and two cats) to feed Spunky a milk-water-egg white Karo syrup formula from a doll bottle.

The Cheeks sought care and feeding advice from a veterinarian and wildlife experts. (That's how they learned that squirrels

"Spunky" With Cigarette Lighter

open their eyes at the age of about 33 days and so fixed Spunky's age.) Spunky is thriving, expects to go on solid foods, along with the Cheek baby, soon.

• • •

A SURPRISING NUMBER of Atlantans raise squirrels for pets. Enthusiastic owners insist the frisky critters have "as many tricks as any monkey."

And if Yardman Young doesn't want to keep his find, Mrs. O. M. Durden of 4540 Osborne Rd., NE, would like to adopt the strange baby as a playmate for the lonesome pet squirrel she already has at her house.

Cook Hits Ike On Capital's Integration

WARRENTON, Oct. 10—By integrating the schools in Washington President Eisenhower "created a bigger mess" in the nation's capital than the one he promised to clean up in 1952, Attorney General Eugene Cook said here tonight.

In a speech prepared for delivery before the Warren County States' Rights Council, Cook praised the recent House subcommittee investigation of integration in Washington's public schools headed by Rep. James C. Davis of Stone Mountain.

The subcommittee "has succeeded in ripping the shroud of secrecy from this diabolical sociological experiment and revealed information which, I think, clearly points up the problems that may arise in Georgia," Cook said, indicating that the President wanted those schools to serve as a model for the rest of the nation.

Re-endorsing the Georgia Education Commission's new campaign to tell the Georgia and Southern side of the segregation issue, Cook said "an educational campaign" is by far the most potent weapon "we can use in defending our traditional way of social life."

Chinese Girl in Dutch Technology School

THE HAGUE, Netherlands, Oct. 10 (UP)—A 16-year-old Chinese girl from Indonesia has become the first female student in airplane construction at the University of Technology in nearby Delft.

She is Koo Siu Ling who was born in Malang, East Java, and went to secondary school in Djakarta, Indonesia.

Here's how you can send your youngster to college...

At $175 to $200 a month, few families could meet college expenses from current income. Instead, they save for it over a period of years. For example, say your goal is $7,000. Based on ATLANTA FEDERAL's current 3½% rate, you can save as little as $25 each month if you start when your child is age one until high school graduation time. At age six, you can save $40 each month and reach the same goal — at age ten, $64 each month. ATLANTA FEDERAL's twice-a-year returns can save you nearly 30% of your college expenses, if you start saving early enough. Why not come in and start tomorrow?

• INSURED SAVINGS
• 3½% CURRENT RATE
• $100,000,000 RESOURCES

Atlanta Federal Savings
AND LOAN ASSOCIATION

Main Office, MARIETTA at BROAD
West End, GORDON at ASHBY
Tenth Street, 1124 PEACHTREE
Buckhead, PEACHTREE at PIEDMONT

ATLANTA'S FIRST CHOICE FOR SAVINGS

NEW! From us MORTON Folks!

They're READY-TO-EAT!

ELEGANT QUICK-FROZEN CAKES!
MADE WITH FRESH CREAM, BUTTER, EGGS!
Rich as Homemade without Mixing...Beating...Fussing!
Better, Fresher than the Most Exclusive Pastry-Shop Cakes!

Here's the most elegant cake you ever tasted! A full third of MORTON Butter Cream SNOW WHITE CAKE is extra-heavy whipped cream—plus a topping of butter-cream icing. And fresh! It's fresh-frozen moments after it's baked and iced. Ready to eat! Just defrost and serve!

It's ALL BUTTER—no other shortening! MORTON Butter 'n Honey COFFEE CAKE tastes so butter-rich and honey-crisp because it's made with fresh-churned creamery butter . . . plus whole eggs, milk and purest, sweetest honey. Quick-frozen only moments from the oven! Just heat and serve!

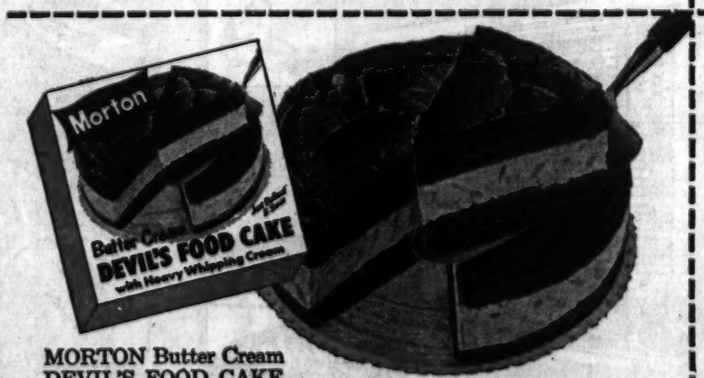

MORTON Butter Cream DEVIL'S FOOD CAKE is a whipped-cream delight! Tender-light devil's food layers made with fresh butter and whole country eggs . . . with enough whipped cream to satisfy even whipped-cream lovers, and a chocolate butter-cream topping. Rich as homemade . . . just defrost and serve!

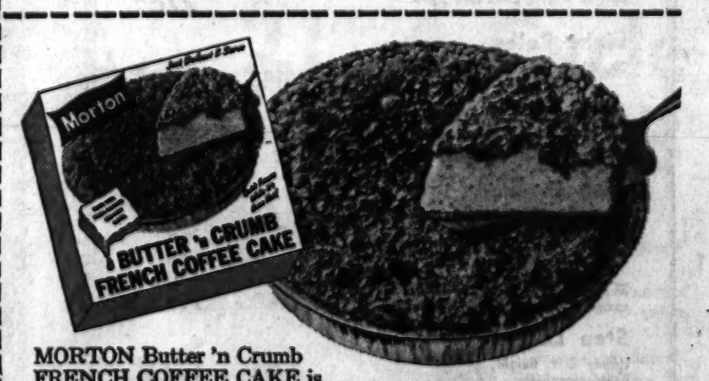

MORTON Butter 'n Crumb FRENCH COFFEE CAKE is light as a feather—rich as homemade—ALL BUTTER! Frozen fresh while it's still oven hot, to capture all its smooth butter-rich flavor. An elegant, truly delicious treat! Ready to eat. All you do is just defrost . . . or heat, and serve!

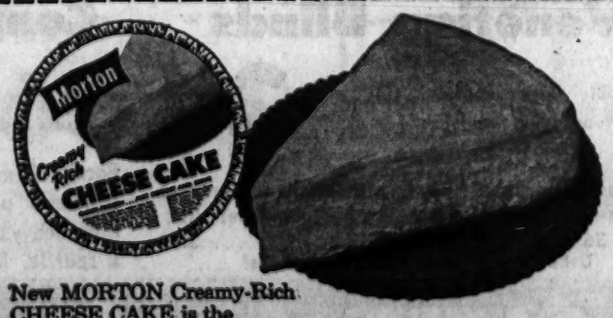

New MORTON Creamy-Rich CHEESE CAKE is the richest, smoothest cheese cake of all! Luscious, extra-rich cream cheese that just melts in your mouth! And underneath a tasty, golden graham cracker crust. Better, fresher than the most exclusive pastry-shop cheese cake! Just defrost and serve!

Morton

AT YOUR GROCER'S IN THE MORTON FROZEN PASTRY CORNER

Sears BUYS More Than Sears Sells in Dixie

—that's how good we think Southern-made merchandise is! In 1955 Sears bought $546,000,000 from 965 plants in Dixie (167 in Georgia alone!). Come see hundreds of Dixie-made items...at Sears low prices!

SEARS ROEBUCK AND CO.

DIXIE PROGRESS

Everything you need at Exciting Savings!

Girls' $3.98 All-Wool Twin Sweater Set

- Girl's sizes 7-14!
- Pullover and Cardigan

3.44

Now, at the very beginning of cool weather, an all-wool sweater set at a sensational low price. Gay pullover has white antler-yoke edged collar. Cardigan rib-fitted bottoms, shank buttons.

Sale! Tots' Jackets Regular 2.98 to 3.98

- Fully lined! Sizes 3-6x!
- Guaranteed first quality!

1.99

Warm jacket with grown-up styling. Your choice of poplins, plastics and corduroys. Jackets have flannel lining for extra warmth, zippered front, knit cuffs and bottoms. Four washfast colors.

Sale! Washable Pinwale Corduroy

- Compare at 1.19 yd.!
- 27 bright colors!

77c yd.

Velvety soft in a grand array of jewel-like colors. Lustrous pile keeps its brilliance through repeated tubbings . . . rugged, for play togs, jackets. Easy to sew, 36-in. widths from full bolts.

ACRES AND ACRES OF STORESIDE PARKING

DOOR BUSTERS

While Quantities Last!

ITEM	REG.	SALE!
Ladies' Gloves Soft capeskin or pigskin. Fall colors. Sizes 6½ to 8.	To $4.98	1.99
Sale! Nylons Limit: 6 pairs! First quality, new fall shades.	89c value	2 pr. $1
Sale! Girdles Easy-care nylon pull-on brief. Small, Medium, Large.	3.98	3.33
Women's Bras Soft cotton tailored for perfect fit. A-B-C cup.	1.00	2 for $1.
Men's Corduroy Coat Sizes 32 to 44. Choice of solid colors.	9.95	7.99
Boys' Denim Jeans Sturdy double sewn seams, bartacked, deep pockets. 4-12.	1.79	1.37
Boys' Flannel Shirts Warm cotton flannel in washable colors. Sizes 4 to 16.	1.49 value	99c
Men's Sox Popular argyle and novelty patterns. Sizes 10 to 13.	49c value	24c
Men's Ties Special group of new fall colors. Wide selection.	1.50	25c
Tots' Flannel Shirts Easy-to-care-for cotton flannel in washfast colors. Sizes 1 to 6.	1.49	97c
Tots' Crazy Pants Sturdy corduroy is completely washable. Sizes 3 to 6X.	1.98	1.57
Boys' Corduroy Shirt Man-styled shirts in bright washfast solids. 4 to 16.	2.98	2.27
Muslin Sheets Famous Harmony House. Twin or full size, hemmed edges.	1.79	$1
Sale! Organdy Permanent finish, washfast colors, from full bolts. 36 inches wide.	59c	38c yd.
Fatigue Mat 18x30 inches. Choice of 4 colors.	3.29	1.77
Sale! Guttering 5-inch galvanized metal for extra long wear, easy to install.	1.79	10 ft./89c*
Auto Curb Guides Easy to install, gives loud signal.	39c	22c*
Light Bulbs 20, 40 or 60-watt. Limit: 8.	44c	9c*
Dozen Clothespins Spring clip holds tight. Limit: 6 dozen . . . Hurry!	15c	6c*
Dish Drainer Sturdy rubber construction, won't stain dishes. Unbreakable.	1.15 value	88c*
Indoor Dryer 27 feet of drying space. Folds compactly for storage.	2.49	1.99*
Step Ladder Handy 2-ft. height. Folds compactly.	1.79	1.22*
Gallon Tirpolene Easy to use, makes paint go further. For cleaning also.	1.09	77c*
Flashlight batteries Fresh, powerful, ready for long use. Buy Now!	12c	4c*
Sale! Fuses 5-in-1 plug type.	25c	5c*
Electric Skillet Immersible type. Big capacity with tight-fitting lid.	20.98	14.88*
Rubber Football Sturdily built for hard wear. A Dixie Progress Special!	2.98 value	2.27*

Dixie Sale Special!

Gay Gingham Dresses

2.99

Woven ginghams in popular step-in styles. Jewel-like color toned buttons and reinforced self-fabric belt. Misses and half sizes. Sanforized, washfast.

Save Up to 60%!

$2.98-$3.98 Teens' Skirts

1.66

Bright plaid wool and rayon skirts with all 'round box pleats or box pleated fronts. Zipper placket. Choose from a stunning array of colors, patterns. Sizes 10-16.

Dixie Sale Special!

Reg. $1.98 Knit Blouses

1.66

Soft as down knit blouses in Fall's newest styles and colors. Choose from stripes, checks and two-tone combinations. Easy to care for. Sizes S-M-L.

RIGHT RESERVED TO LIMIT QUANTITIES

Sale! Reg. $2.98 Venetian Blinds

- Durable plastic tapes!
- Lustrous nylon cords!

2.44

17 to 22 x 54"

Expertly constructed blinds with many features of custom-mades. Plastic base enamel on steel slats. 23" to 36"x54" (Reg. 3.98) 3.33

Others to 48" wide at similar savings!

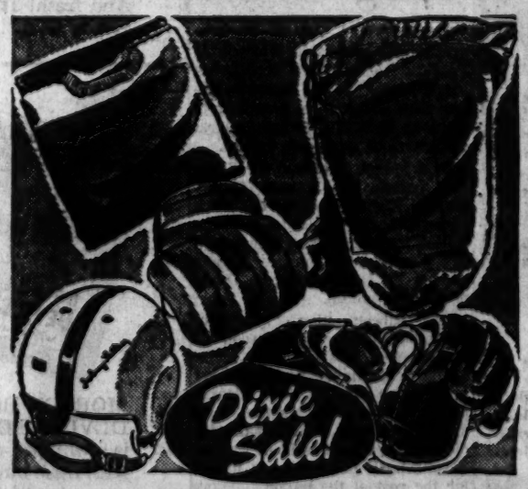

Jr. Football Outfit Compare at $13.95

- Padded plastic helmet
- Pants with thigh guards

8.88* 4-pc. set

Football's more fun (safer, too) with full protection. Helmet's "pro" styled for ruggedness. Shoulder pads have heavy duty fiber pads. Long wear through many a scuffle. Red and white cotton jersey. M-L.

Regular 34.95 53-pc. Imported China

- Sparkling Mandarin pattern!
- Save $10.07 Extra!

24.88 $2.50 Down

Bright as a Spring morning with muted shades of green and violet patterned on sparkling white. 22-K. gold edge. Craze-proof, stain-resistant. Open stock available. Imported from Japan.

BUY NOW! PAY LATER! Sears has a credit plan to suit you . . .

SALE

...hat Dixie makes ... makes Dixie!

Shop Thursday and Friday 'til 9

All 4 Stores Open 9:30 'til 9!

...gs! Buy for Family, Home, Car! Dixie-Made Specials in Every Department!

...le
...roy
...7c yd.
...ike colors.
...repeated
...kets. Easy

Sale! Reg. 59c ea. Men's Underwear

- Pilgrim
- First quality!

3 for 1.25

Buy now during this great sale and save extra on superb quality Dixie-made underwear. Choose from broadcloth boxer shorts, cotton "T" or athletic shirts, briefs. Men's sizes S-M-L-XL.

Men's Reg. $1.98 10-oz. Denim Jeans

- Sizes 28 to 44!
- Famous Hercules!

1.57

Tightly woven 10-oz. denim has triple stitched orange thread seams; bar-tacking. Boatsail drill front pockets. Yoke back. Sanforized fabric, shrinkage less than 1%. Zipper fly. Dixie Progress special.

Sale! Regular 8.50 Wash'n' Wear Slacks

- Men's sizes 28-44!
- Popular fall colors!

7.44

Here are comfortable, smart looking trousers that laugh at wrinkles. Just wash . . . dry . . . and wear. Handsomely tailored with Hollywood pleats and roll top waistband. Save during Dixie Progress Sale!

Sale! Large, Thick 22x44" Bath Towels

Made in Georgia!
Compare at 98c elsewhere!

68c

The deep loops are densely packed. Firm weave with "wonder-fluff" finish. Harmony House colors.

15x27-inch Hand Towels 38c
12x12-inch Washcloths 18c

...IG SHOP EVERY DEPARTMENT FOR STOREWIDE SAVINGS!

...$1.98
...louses
...56
...knit blouses
...t styles and
...from stripes
...o-tone com-
...to care for.

Deluxe J. C. Higgins Fully Equipped

Compare at $54.95! 39.88*

Complete with streamlined chain guard, headlight, many more deluxe features. 24" or 26".

Sale! Handy Homart Jack Post

Dixie Sale! 7.99*

Strong all-steel supports relieve strain on sagging floors, beams. Adjust from 5' to 7', 2" in height.

Our Finest! 1-Coat Outside White

Compare at $7.95! 5.99* Gal.

Self-chalking feature keeps surface sparkling white. Flows easily, dries quickly. Famous Master-Mixed.

$9.98 Colonial Type Dinette Fixture

Dixie Sale! 7.88*

Early American brass-plated fixture has 13-inch shade in red or green. 3-way light.

Sale! 5½-Inch Electric Hand Saw

Compare at $39.95! 27.88*

New design . . . latest features. ¾-h.p. with center handle for balance. Precision sleeve bearings.

Famous Craftsman 16-oz. Hammer

Regularly $3.15! 1.99*

Strong, curved claws draw any size nail . . . select polished hickory handle. Forged steel head.

Water-Repellent Air-Conditioner Covers

Dixie Sale! 2.99*

For Coldspot and other makes! Slip on and remove from inside the house. All-weather protection.

Sale! Regular $6.98 Chenille Bedspread

Made in Georgia 4.99

Beautifully trimmed Harmony House chenille spreads in a host of soft colors. Twin or full.

...S BUY WITH CONFIDENCE—Every Item Guaranteed First Quality

...-pc.
...na
...88
...$2.50 Down
...shades of
...hite. 22-K.
...Open stock

20, 24, 26-inch Balloon-Tire Bike

- Compare at $46.98!
- Smooth Coaster Brakes!

33.88* $1 Holds

J. C. Higgins sturdy bike that will give years of pedaling pleasure. Has reinforced tubular steel frame, water-resistant saddle cover and streamlined chain guard. Brilliant enamel finish. Save extra!

Regularly To 1.49 Imported Tools

- Save 50% and More!
- Precision made!

66c ea.*

Imported from Germany . . . made of drop-forged high carbon steel. Precision fitted for long wear. Choice of pipe wrench, adjustable wrench, needle nose or side cutter pliers and slip-joint pliers.

Sears Leads in Mower Sales. Ask Your Neighbor—he probably owns one!

Powerful 2-HP. Lauson Engine 21" 4-Cycle

58.88* $6 Down

All Parts Are Guaranteed available for 10 years.

Backed by Sears Nation-wide Service.

DUNLAP
REG U.S. PAT OFF.
SOLD ONLY BY SEARS, ROEBUCK AND CO.

- Automatic recoil starter for fast, easy starts!
- Unbreakable steel housing plus austempered steel blade for safety!
- Big 8-inch recessed wheels for close trimming!

Leaf Mulchers For All Models ..... 1.98 to 9.98*

Just say "CHARGE IT" on Revolving Charge, or use Easy Terms

SEARS

677 Ponce de Leon, N.E. TRinity 5-8211
895 Gordon Street, S.W. PLaza 8-4511

*STARRED ITEMS ALSO AT:
BUCKHEAD 3157 Peachtree Rd. EDgewood 7-5721
MARIETTA, GA. 238 Atlanta St. PArk 4-2601

Satisfaction guaranteed or your money back

Wanted: Kangaroo To Act Wild for Olympic Guests

MELBOURNE, Australia, Oct. 10 (UP)—A San Francisco travel agency, arranging a bus tour of the Australian provinces for Olympic visitors, asked authorities here today if they could provide a little local color.

"Can it be arranged for a kangaroo to be chased across the road during the trip?" the agency inquired.

"On no account must the passengers know that the kangaroo isn't a wild one."

Ike's 'Citizens' To Question Him on TV

WASHINGTON, Oct. 10 (UP)—President Eisenhower will undergo a half hour of "completely impromptu" questioning by about 100 of his supporters on radio and television Friday night, the White House announced today.

White House Press Secretary James C. Hagerty told reporters the program is "something new" in political campaigning. He said the questions should provide a broad sampling of what people are thinking.

Hagerty said the participants in the questioning panel would be members of the "Citizens for Eisenhower" organization. Asked if any Democrats would participate, he replied yes—some "Democrats for Eisenhower."

The program will be carried over the radio-TV facilities of the National Broadcasting Co. at 8 p.m., EST, from the Sheraton Park hotel here.

Hagerty said the program will follow the pattern of the President's regular news conferences. He emphasized that it will be completely informal and unrehearsed with the President having no idea of what sort of questions will be asked.

He said Eisenhower probably will make a few opening remarks and then say "let's go" on the questioning.

Hagerty said the idea for the program was suggested by the Citizens for Eisenhower organization. He said the President "thought it was a fine idea."

Among the questioners, he said, would be workers, housewives and students. He said the panel would be selected by the Citizens for Eisenhower group itself.

FRESH CHANNEL CATFISH DINNERS
WITH HUSH PUPPIES $1.25 ALL YOU CAN EAT
Orders Boxed to Take Out — No Alcoholic Bev. Allowed.
"We are the world's largest sellers of catfish and hush puppies."
RIO VISTA RESTAURANT
MORELAND AVE., S. E.—4 Miles South of Atlanta

WE TOP 'EM ALL
"48th Year of Business Integrity"
CHAS. N. WALKER ROOFING CO.
WAlnut 5747
141 Houston St., N. E., Atlanta, Ga.

CHANGE TO FROZEN Meals QUICKER
Wider Variety! Bigger Savings!
FROZEN SEA FOODS
FROZEN VEGETABLES
FROZEN FRUITS
RED DOT STORES
RED DOT WELCOMES THE FROZEN FOOD DEALERS NOW MEETING IN ATLANTA

TRADE WINDS BREADED SHRIMP 10-Oz. Pkg. 65¢
4-FISHERMEN FISH STICKS 8-Oz. Pkg. 35¢
DOWNY FLAKE CRISP WAFFLES 2 Pkgs. 35¢
FROSTY ACRES ORANGE JUICE 2 6-Oz. Cans 31¢
GLADIOLA OVEN-READY BISCUITS Can 10¢
RICH'S WHIP TOPPING Large Can 39¢
GRAND DUCHESS BEEF STEAKS 11-Oz. Pkg. 45¢
MORTON'S Devils Food CAKE 16-Oz. Cake 89¢

STOKELY'S CUT OKRA GREEN BEANS FRENCH-FRIED POTATOES YOUR CHOICE Pkg. 19c

only Royal GELATIN DESSERT contains the "fresh-fruit VITAMIN" C ANY FLAVOR 5c

Big Savings

QUALITY MEATS OF ALL KINDS
SWIFT'S PREMIUM SMOKED HAMS 10 to 16-lb. Average WHOLE OR SHANK HALF Lb. 49c
LEAN—MEATY SPARERIBS 3 to 5-lb. Average Lb. 33c
FRESHLY GROUND BEEF HAMBURGER 2 Lbs. 75c
BREAKFAST BACON GOLD COIN Cudahy 1-Lb. Pkg. 47¢
WILSON CERTIFIED 1-Lb. Pkg. 53¢
SWIFT'S BABY BEEF
LEAN—TENDER RIB STEAKS Lb. 49¢
ECONOMICAL CHUCK ROAST Lb. 39¢
PLATE OR BRISKET STEW BEEF 2 Lb. 29¢

MORTON'S MEAT PIES CHICKEN—BEEF—TURKEY 4 PIES 98¢
FRUIT PIES APPLE—CHERRY—PEACH 4 10½-Oz. Pies 98¢

INDIAN SUMMER BREAKFAST
Pillsbury now with Buttermilk right in the mix
PANCAKE MIX 16-Oz. 19¢
BUCKWHEAT MIX 16-OZ. 21c
LOG CABIN SYRUP 12-OZ. JAR 31c

Big Savings

ARMOUR CORNED BEEF 12-oz. Can 39c
PORK AND BEANS VAN CAMP 2 No. 2 Cans 31c
SOFLIN PAPER NAPKINS 80-Count Pkg. 10c

HELLMANN'S NUCOA MARGARINE 1-Lb. Ctn. 29¢
FREE UTILITY KNIFE WITH PACKAGE FLAPS REAL MAYONNAISE Pint Jar 43¢
SHORTENING GOLDEN FLUFFO 3-Lb. Can 95¢
KRAFT MIRACLE WHIP SALAD DRESSING Pint Jar 39¢
OVEN-READY BALLARD BISCUITS 2 Cans 27¢
REGULAR OR DRIP COFFEE BAILEY'S SUPREME 1-Lb. Pkg. 99¢
SELECT THE DIET WANTED KEN-L-RATION 6 1-Lb. Cans 95¢
THE LARGE SIZE KEN-L-MEAL 5-Lb. Box 67¢
GORDON POTATO CHIPS 4-Oz. Pkg. 25¢
SUNSHINE KRISPY CRACKERS 1-Lb. Box 27¢

QUALITY FRUITS AND VEGETABLES
GOLDEN GRIMES APPLES 4-Lb. Bag 29c
Carrots Bag 10c
Celery Stalk 10c
YELLOW Onions 3 Lbs. 17c
RED TOKAY GRAPES Lb. 10c

NEW—BLUE CHEER Large Pkg. 33¢
FOR WASHING MACHINES DASH 25-Oz. Pkg. 37¢
NEW—PINK DREFT Large Pkg. 33¢
CLEANS HANDS LAVA SOAP 2 Reg. Cakes 23¢
WHITER WASHES OXYDOL Large Pkg. 33¢
NO RINSING SPIC & SPAN Reg. Pkg. 29¢
GOLD SEAL GLASS WAX Pint Can 59¢
REYNOLDS FOIL WRAP 25-Foot Roll 33¢

BETTER BUYS THAN EVER!

PAY LESS—GET MORE

Jacobs DRUG STORES

ALL OVER ATLANTA

CARNIVAL of BARGAINS

NEW

5-PIECE SQUEEZE BOTTLE ASSORTMENT (IN PLASTIC BAG)

$1.50 VALUE

98¢

FLEXIBLE UNBREAKABLE PLASTIC POLYETHYLENE

DISH PAN

IDEAL FOR NUMEROUS HOUSEHOLD CHORES

98¢

SPECIAL BUY!

TOOTH BRUSH

69¢ VALUE

NATURAL BRISTLE

39¢

FULL 54" x 54" SIZE

SMART PLASTIC TABLECLOTH

WIPE CLEAN WITH DAMP CLOTH!

49¢

CHECK THESE MONEY-SAVING SPECIALS

REGULAR $1.00 — APRIL SHOWERS COLOGNE — 2 FOR $1

REGULAR $1.00 — LADY ESTHER LIQUID FACE CREAM — 2 FOR $1

REGULAR $1.25 — NOXZEMA SKIN CREAM — 2 FOR $1.25

REGULAR $1.00 — WOODBURY SHAMPOO — 2 FOR $1

REGULAR 53c — BRISK TOOTH PASTE — 2 FOR 79¢

HELENE CURTIS PLUS EGG SHAMPOO — $1.69 VALUE — $1.39

HELENE CURTIS SPRAY NET — $2.00 VALUE — $1.59

Charles Antell SHAMPOO — $1.80 VALUE — 98¢ — PLUS FREE HAIR SPRAY

SPECIALS GOOD TODAY THRU SAT.

LISTERINE ANTISEPTIC	REGULAR 55c — LIMIT 1	37¢
MURINE FOR THE EYES	REGULAR $1.00 — LIMIT 1	63¢
ZYMENOL	REGULAR $1.25 — LIMIT 1	72¢
SYRUP OF BLACK DRAUGHT	REGULAR 65c — LIMIT 1	44¢
KOTEX BOX 12'S	REGULAR 40c — LIMIT 1	29¢
SCOTT TISSUE	REGULAR 15c — LIMIT 3	10¢
TRUSHAY HAND LOTION	REGULAR 49c — LIMIT 1	29¢
MUM MIST DEODORANT	REGULAR 59c — LIMIT 1	29¢

NO MAIL ORDERS ON ABOVE SPECIALS

JON GNAGY LEARN to DRAW OUTFIT

INCLUDES BIG 64 PAGE ART INSTRUCTION BOOK . . . PLUS ALL OF THESE DRAWING MATERIALS.
• 12"x18" DRAWING BOARD • MANILA DRAWING PAPER • TRANSLUCENT DRAWING PAPER • SANDPAD PENCIL SHARPENER • KNEADED ERASER • SHADING STOMP • SKETCHING CHALKS • DRAWING PENCILS • CARBON PENCIL

SEE THE JON GNAGY LEARN TO DRAW SHOW EVERY SATURDAY MORNING 10:30 TO 10:45 on WLW-A TELEVISION SPONSORED BY JACOBS DRUG STORES

$3.00

FOR THE WHOLE FAMILY CHIC-ELECTRIC HAIR CLIPPER SET

FULL INSTRUCTIONS ON HOW TO CUT HAIR AT HOME.

COMPLETE WITH CLIPPERS, SCISSORS, COMB

8.98

SPECIAL

Stadium CUSHION

EASY TO CARRY WITH HANDY HANDLE

ENJOY YOUR FAVORITE GAMES THIS SEASON IN COMPLETE COMFORT

1.19

SPECIAL SALE! STURDY, LIGHT-WEIGHT AND ATTRACTIVE

$2.50 VALUE

NOVELTY TABLE

Can Be Easily Used Both Indoors and Outdoors

HAS HANDY CARRY-HANDLE

1.69

MOCCASIN TYPE

CHILDREN'S SLIPPERS

FLEECE-LINED AND LEATHER SOLED. TRIMMED WITH FUR-LIKE DYNEL.

98¢

BRASS-PLATED

MAGAZINE RACK

$1.50 VALUE

WILL HOLD DOZENS OF BOOKS AND MAGAZINES. STURDILY CONSTRUCTED

99¢

SHEFFIELD ENGLISH CUTLERY

STEAK KNIFE SET

FULL HOLLOW GROUND, SERRATED EDGES

6-PC. SET

3.49 VALUE

2.98

PIN-UPS BIRDSEYE DIAPERS

PURE FINISH HEMMED, READY FOR USE.

• ABSORBENT
• COMFORTABLE

SIZE 27"x27"

6 for 98¢

VILLA CHERRIES

PLUMP, TENDER CHERRIES, COVERED WITH CHOCOLATE

65c VALUE

59¢

VACUUM FRESH

MIXED NUTS

• CASHEWS
• PECANS
• ALMONDS
• JUMBO PEANUTS
• BRAZILS or HAZELNUTS

88¢

AS ADVERTISED ON WLW-A TELEVISION AND FEATURED AT ALL JACOBS DRUG STORES

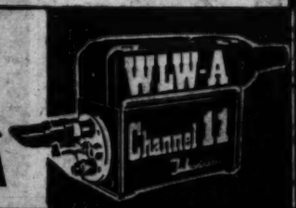

SAKRIN LIQUID SWEETENER

MEXSANA

Fast Relief FOR STUFFY NOSE

AQUEOUS Mistol

With Neo-Synephrine®

Only 79¢

A Plough Product

NEW! ECONOMY LARGE SIZE

SSS TONIC TABLETS

Feel Better Fast

$2.35

48 TABLETS

Give Your Child the RIGHT Laxative

CASTORIA

Made only for babies and children

Extra mild

Contains no harsh drugs

Tastes good

FAMILY SIZE 64¢

Lysol 59¢

Brand Disinfectant

Come in today for FREE BOOKLET

"The Problem Every Woman Faces"

& FABULOUS OFFER!

"Tinykit" feminine syringe for 50¢ and LYSOL carton panel

SAVE 51¢ on Lady Esther 4-PURPOSE FACE CREAM

$1.49 Size NOW ONLY 98¢ + Tax

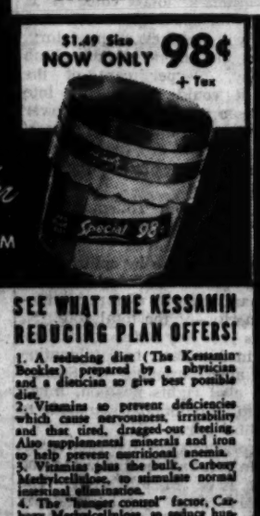

KLEENEX BOX 400's 27¢

DELSEY 2 rolls for 25¢

Bactine

KILLS 90% OF FUNGUS GERMS causing Athlete's Foot

Fresh Clean Odor

1¾ oz. 39¢

Guard against VITAMIN SHORTAGE

ONE 1 DAY MULTIPLE VITAMINS

BOTTLE OF 60 1.96

McKESSON'S Surin

For fast pain relief without internal dosing!

Yes, Surin helps bring fast relief, because it goes to work at the point of soreness! The modern research drug, b-methacholine chloride, which Surin contains, helps increase the blood supply to the painful area. Try Surin today. It's stainless . . . washes off easily.

1⅛-Oz. Jar $1.25

Only the Best IS GOOD ENOUGH FOR YOUR CHILD

St. Joseph Aspirin For Children is approved by more doctors than any other brand! Orange flavored; ¼ adult dose. Get it today; your child may need it tonight.

ST. JOSEPH ASPIRIN FOR CHILDREN

Large Economy Size Only 39c

World's Largest-Selling Aspirin For Children

New a package for Extra Economy 25 POWDERS ONLY 69¢

*LOSE A POUND A DAY... FOR 14 DAYS WITHOUT SUFFERING HUNGER PANGS OR LOSS OF ENERGY!

To reduce we must eat less (fewer calories) and when we do, we may feel the uncomfortable, almost painful pangs of hunger. We may also become nervous and irritable because of the lack of sufficient vitamins and minerals in a restricted diet. With Kessamin Tablets, Formula #14, and the Kessamin Reducing Plan this can never happen!

SEE WHAT THE KESSAMIN REDUCING PLAN OFFERS!

1. A reducing diet (The Kessamin Booklet) prepared by a physician and a dietician to give best possible diet.
2. Vitamins to prevent deficiencies which cause nervousness, irritability and that tired, drugged-out feeling. Also supplemental minerals and iron to help prevent nutritional anemia.
3. Vitamins plus the bulk, Carboxy Methylcellulose, to stimulate normal intestinal elimination.
4. The "hunger control" factor, Carboxy Methylcellulose, to reduce hunger if taken according to directions.

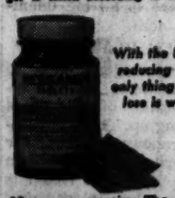

With the Kessamin reducing plan the only thing you can lose is weight!

*See your druggist. The complete Kessamin Reducing Plan is in every package of Kessamin Tablets, Formula #14! THE KESSAMIN REDUCING PLAN IS GUARANTEED TO TAKE OFF A POUND A DAY FOR 14 DAYS OR YOUR MONEY BACK! TRY IT!

McKESSON'S KESSAMIN TABLETS Formula 14

(Not for Glandular Obesity)

FEET HURT?

Quick Relief At a Cost of only a Few Pennies

Dr Scholl's ZINO-PADS For Corns, Soft Corns, Callouses and Bunions. 39¢

Dr Scholl's FOOT POWDER For Burning, Perspiring, Odorous Feet. 39¢

Dr Scholl's SOLVEX Ointment for Athlete's Foot. Large 1¼ oz. jar. 98¢

Dr Scholl's AIR-PILLO INSOLES Cushioning Latex Foam. Perforated. 59¢ pr.

Dr Scholl's BALL-O-FOOT CUSHION For Tenderness, Callouses, Burning at Ball of Foot. 98¢ pr.

FIRST AID

LARGE SIZE 54¢

Alka-Seltzer

FOR HEADACHE—ACID INDIGESTION COLD DISCOMFORTS MUSCULAR ACHES

HAY FEVER? SUMMER COLDS?

New Tabcin BRAND

RELIEVES DISCOMFORTS 25 TABLETS 87¢

BETTER THAN EVER!

for NERVOUS IRRITABILITY

8 TABLETS 37¢

MILES NERVINE

SPECTACULAR VALUES! . . . GIGANTIC SAVINGS!

Associated Press Wirephoto

FOOT IN (PIPE) MOUTH—LONG BEACH, Calif., Oct. 10—With his leg stuck fast in the mouth of a back yard drain pipe, Danny Hiebert, 3, hangs on tight to his mother's hands Wednesday as a neighbor, Ernie Beattie, left, and fireman Fred Kniesel work to free him. Danny was trapped for an hour before he was released.

GEORGIA NEWS ROUNDUP

Dalton Blaze Destroys Building as 10 Escape

A fire which broke out at noon Wednesday destroyed two industries in a two-story brick and steel building at Dalton.

Although no one was seriously injured, 10 persons working on the second floor escaped through a window and onto the roof of a one-story adjoining building.

The G&C Rubber Coating Co., on the ground floor of the building, and the manufacturing unit of Eleanor Rug Mills, on the top floor, were destroyed.

According to Fire Chief Luther Broome, the fire apparently started when sparks from an electric welder fell into rubber latex compound, spreading rapidly to other latex and lint.

Five men on the second floor assisted five women, also on that floor, out the window and across an intervening space of some three or four feet onto the top of the next building. From there, the workers made their way to the ground down a ladder which was brought from a nearby building.

metal fire escape and the inside elevator was afire. One of the women said she didn't think they could make their way safely down the smoke-filled stairway from the first to the second floor.

First man to leave the upstairs and leap through the window to the adjoining building was Jesse Densmore. He said he figured out two years ago how he would get out from upstairs should the building catch fire.

Traffic Toll Is 8

The death of John Daniel Mathis, 16, and Allen B. Tumlin, 21, in an automobile accident near **Gainesville** Tuesday night brought the Georgia traffic death toll to eight in less than 24 hours. . . . Concrete plans for methods of raising funds for the $750,000 Dublin Negro 4-H Club Center will be made when the development committee for the Center meets in **Savannah**, Oct. 18. . . . Test harvesting of pecans in an orchard near **Albany** with the 70-mile-an-hour downblast of a helicopter's blades was rated only "moderately successful" Wednesday but was judged well worth following up. . . . Seven Georgia members of the national FFA band and chorus, Boley J. Brown, **Banks County High**; Winfred May, **Bainbridge**; Danny Morton, **Lowery High**; Wayne Taylor, **Moultrie**; Jack McCord, **Bainbridge**; George Reeves, **Thomson**, and Lewis Williams, **Colquitt**, will leave **Atlanta** Thursday for Kansas City to rehearse for the Future Farmers of America convention which opens there on Monday. . . . H. E. Chastain has recently been named to replace S. G. Chandler as north Georgia agent for the College of Agriculture Extension Service, University of Georgia, **Athens**. . . . More than 50 members of the Methodist Youth Fellowship will meet at **Woodland** Saturday and Sunday for their sub-district fall retreat.

Rev. Nelms Retires

A native **Atlanta** Baptist minister, the Rev. Marshall Nelms, who has served as moderator of four Georgia Baptist Associations, announced his retirement from the ministry recently in Jeffersonville. . . J. L. McMullan, vocational agriculture teacher at **Jefferson** High School, is one of 10 individuals whom the American Hereford Assn. will honor during the American Royal Livestock Exposition to be held in Kansas City Oct. 19.

Texas Girl, 8, Is Bequeathed $1,800,000 Because Grandfather Helped Newcomer

BEAUMONT, Tex., Oct. 10 (AP)—An 8-year-old girl is in line to receive an estimated $1,800,000 because her grandfather befriended a newcomer to Beaumont 44 years ago.

But she won't start getting it for 17 years.

Edith Diane Brown, daughter of Mr. and Mrs. R. L. Brown Jr. of Beaumont, today was disclosed as the principal beneficiary of a $2,237,507 estate left by the widow of a former Magnolia Oil Corp. refinery executive.

An inventory of the estate of Mrs. Edith Marshall, widow of the late Courtney Marshall, was filed here late yesterday. It shows the girl will receive about $1,800,000 of the estate.

The will provided that one-fourth of the principal be conveyed to Edith when she reaches 25, one-third of the remainder at 33, and the balance at 37.

The principal is to be held in trust for her until her 25th birthday.

The girl's grandfather, R. L. Brown Sr., said he employed Mrs. Marshall with his local insurance firm when she first came to Beaumont in 1912. Brown said Mrs. Marshall may have been distantly related to him but that fact was never ascertained.

Brown said he "practically raised" Mrs. Marshall, and that it was apparently out of gratitude to him that she left the majority of her estate to "the favorite granddaughter of the family."

Associated Press Wirephoto

KINDNESS' HEIRESS

Edith Diane Brown

BLAMES HIDE-AND-SEEK ON MISUNDERSTANDING

Miss Sullavan Shows Up and Explains She Couldn't Give TV Role Her All

By VAL ADAMS

(Copyright 1956 by The New York Times Co.)

NEW YORK, Oct. 10—Margaret Sullavan ended a three-day mystery tonight about her whereabouts and explained why she failed to appear for a television performance last Monday night.

Miss Sullavan

The actress said that after 10 days of rehearsing the scheduled play, she concluded she was unable to give her starring role "the kind of performance it deserved" and informed the producer last Sunday that she could not go on.

The producer was Felix Jackson, who was preparing the play for presentation on "Studio One" on Monday from 10 to 11 p.m. over the Columbia Broadcasting System network. Miss Sullavan said that she had insisted to Jackson that she would not appear, but that a "misunderstanding took place."

"The producer," Miss Sullavan added, "apparently did not take me seriously."

She stated it was her impression that one of the supporting actresses in the cast would replace her for Monday's rehearsal and the performance that night.

Informed of Miss Sullavan's statement, Jackson commented: "It is true that on Sunday Miss Sullavan had a temperamental flare up and said, 'I'm not coming back.' But I didn't take her seriously, because other actresses have said that to me under strain and calmed down later. In her dressing room and in the presence of her husband, I concluded that she would calm down by Monday morning and everything would be all right. At no time did she ask me to replace her. She couldn't possibly have thought there was someone ready to step into the role."

The play was titled "The Pilot" and was based on the true story of Sister Mary Aquinas, a Roman Catholic educator who learned to pilot a plane. The sister waited in the studio on Monday evening with 64 cast members of the play standing by. When Miss Sullavan did not show up, the play was cancelled and a film substituted.

Miss Sullavan's explanation was issued through Dick Weaver, theatrical publicity representative, and confirmed by her attorney, H. William Fitelson. The statement did not specify Miss Sullavan's whereabouts, but she is known to be staying with friends somewhere in the New York area.

The statement said:

"I did not realize that my failure to appear for the television program on 'Studio One' last Monday evening would create such a stir in the press. I regret the inconvenience it has caused anyone, including my nonavailability to the press. In view of this, and upon reviewing the facts, I have decided to disclose them to the press."

New Trial Ordered for 4 U.S. Reds

WASHINGTON, Oct. 10 (UP)—The Supreme Court today ordered a new trial for Pennsylvania Communist leader Steve Nelson and four co-defendants on grounds that one of the principal witnesses against them may have lied in the first trial.

The court acted by a vote of 6 to 3 after an unusual midsession conference following arguments in the case.

MAY HAVE LIED

In the arguments, Solicitor General J. Lee Rankin conceded that government witness Joseph D. Mazzei may have lied at the trial of Nelson and his cohorts at the original trial in federal court in Pittsburgh, Pa., five years ago.

All were convicted of conspiring to teach and advocate the violent overthrow of the U. S. government. They were given five year prison terms.

The Justice Department conceded that Mazzei's later statements before congressional committees and other groups cast doubt on the credibility of his trial testimony. But it asked the high court that the case be sent back to the lower court only to determine whether Mazzei actually testified falsely.

COMMENDS RANKIN

The court's order for a new trial was announced by Chief Justice Earl Warren. He commended Rankin for his candor in bringing the Mazzei matter to the court's attention.

Those tried with Nelson were William Albertson, Benjamin L. Careathers, James H. Dolsen and Irving Weissman. Mazzei's testimony concerned chiefly Dolsen and Careathers.

BELIEVES TESTIMONY

In the arguments before the High Court, Rankin said he is not sure whether Mazzei lied at the trial. He said he personally believes Mazzei told the truth but testified falsely later before Senate committees and other court proceedings.

He suggested that Mazzei may have suffered a psychiatric disturbance after his trial testimony which induced him to commit perjury later.

Sen. Byrd, 3rd Party, Segregation Leave Virginia Tensely Undecided

By WILLIAM S. WHITE

Participating reporters: Clarence Dean, Tillman Durdin, Max Frankel and John D. Morris.

(Copyright 1956 by The New York Times Co.)

RICHMOND, Oct. 10—A subtle and complicated struggle for Virginia is unfolding in the atmosphere of outward unconcern but inner passion that characterizes this state.

In the contest for the Old Dominion's 12 electoral votes—perhaps the closest contest in years—Adlai E. Stevenson, the Democratic nominee for President, seems to have a slight edge at this moment.

But there is more than the mere question of whether President Eisenhower will carry Virginia for the second time or whether the state will return to its traditional Democratic alignment.

ANDREWS AND BYRD

At issue also is a test, perhaps a decisive test, of the ultimate power of the far rightwing third party movement of the South represented by the presidential candidacy of T. Coleman Andrews, a States' Rights Democrat who served in the Eisenhower administration.

And involved, too, is a crisis for Virginia's powerful Democratic patriarch, Sen. Harry Flood Byrd.

Byrd, one of the most influential and respected leaders of ultra-conservative thought in the United States, had much to do with causing Virginia and three other states to bolt the Stevenson ticket in 1952. The other states were Texas, Tennessee and Florida.

Tennessee now seems clearly ready to return to the Democratic side. Virginia is suspended in delicate balance—a balance that a single sentence might well turn one way or another.

ENIGMATIC SILENCE

Although he has taken a sharp thrust at the Republican Party's stand on civil rights—a stand more liberal than that of the Democrats—the senator at the moment is preserving an enigmatic silence as to his intentions.

If he comes out even mildly for the Stevenson ticket, after having rejected it four years ago, a Democratic victory in this state will be the odds-on probability.

If he does not, he will undoubtedly endanger future Democratic control over the Virginia Statehouse. And, in such an event, he would greatly enhance Eisenhower's chances of carrying the state.

All this has been rather well established by a New York Times survey of Virginia. Here, as elsewhere, Times reporters have talked to many people, but grassroots opinion in Virginia is not so meaningful as elsewhere.

POWER CHALLENGED

This is not a "boss state" but it is a state of hierarchial power. That power resides primarily in Byrd, but is now being challenged from several quarters.

All has been made more complex by the fact that the race issue is so acute here. Virginia can be described without exaggeration as caught in an agonizing inner debate.

The legislature has passed a "package" of legislation that amounts to a declaration of policy to close the public schools rather than permit the integration of white and Negro schools.

Byrd and an overwhelming majority of the regular Democrats of the state have backed this course.

Now, however, into this fertile field Andrews, the former federal commissioner of Internal Revenue, has brought his third party. His hope is that here, and elsewhere he may gather enough votes to deny either Eisenhower or Stevenson a majority. He would thus throw the election into the House of Representatives for decision there.

It is agreed on almost every hand that normally Andrews' efforts would amount to little. Virginia, however, is not in a normal state of mind.

All over the Deep South the acute politicians are watching Richmond, as the headquarters and the intellectual center of the Andrews movement. If it seems to go here, it almost certainly will gain momentum elsewhere.

The movement, among other things, demands local control of school problems and the adoption of constitutional limitations of the treaty-making power of the President (embodied in the so-called Bricker amendment, opposed by Eisenhower and defeated in Congress).

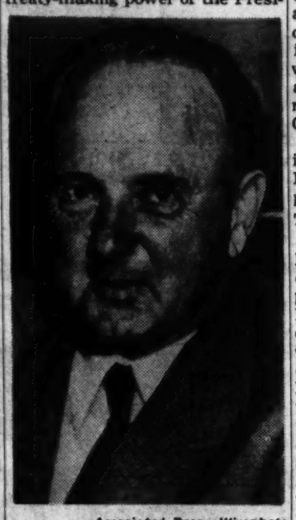

Associated Press Wirephoto

SILENCE NOT GOLDEN

Democrats Are Awaiting Word from Byrd

Andrews' forces are holding a "national" convention here Oct. 15, and they expect to put his name on the ballot in 14 states.

In present circumstances inquiries by members of The New York Times team in every main section of Virginia have indicated that, on balance, the third party will injure Eisenhower more than Stevenson.

However, in one section—the "Southside," with its heavy Negro population—some harm may be done to the Stevenson candidacy among white voters.

BYRD UNDER PRESSURE

Byrd's statement, when it comes, will advance or strongly retard the third party. In the meantime, the senator is under heavy pressure—actual or implicit—from his Democratic organization associates to return to the regular Democratic affiliations.

These associates, for the most part, are already in the field for the Stevenson ticket, not gladly in many cases, but stoically.

They fear that unless the Democrats win Virginia from top to bottom, they may well lose the governorship next year to the Republicans. A Republican candidate, State Sen. Ted Dalton, ran uncomfortably well in 1953, polling about 45 per cent of the vote.

Byrd, for his part, is in a dilemma. He is obviously troubled by what many conservative Virginians consider to be the increasingly liberal line of Stevenson on civil rights. On the other hand, the senator feels a responsibility to his Democratic associates and a deep anxiety not to see Virginia go Republican at the Statehouse and below. The belief among his friends is that in the end he probably will take some step amounting to an acceptance of the Stevenson ticket.

Byrd is facing a personal crisis as well. Mrs. Byrd lies gravely ill in the senator's great country house, Rosemont, near Berryville.

Finally, Byrd and nearly all those of his generation in Virginia are fighting to hold onto a personal and a political way of life—characterized by the separation of the races—that is dying before their eyes.

And then, ironically, there is the fact that the most extreme leaders on the race issue have about them more than a touch of the outsider. Andrews, although a Virginian, is not of the aristocratic school. The chief journalistic spokesman of the far rightwing in general, J. J. Kilpratick, a Richmond editor, is not a native at all but a transplanted Oklahoman.

There is essentially little feeling of sympathy between the Byrd traditionalists and the third-party people.

THIRD-PARTY PUZZLE

It is in all this maze of political and human values that the eventual strength of the third party movement now lies hidden. If it captures less than a tenth of Virginia's total vote, it is widely reckoned that the outcome will be Stevenson victory. If the movement should climb to, say, 20 per cent of the total it could cut deeply into Stevenson as well as Eisenhower strength. As of now, the States' Rights leaders are mainly those who voted for Eisenhower four years ago.

In 1948 Strom Thurmond, the "Dixiecrat" third-party candidate, probably saved Virginia for Harry S. Truman by splitting the conservative anti-Truman vote. Truman won with 47.9 per cent—a minority—of the total vote.

This year any bitter racial incident in this state, in combination with any hardening of Stevenson's civil rights position, might lead to an emotional stampede to the third party.

Segregation and the race question in general constitute the one great issue in this state. The farmers are not complaining nearly so much as in the Midwest, and there is no big unemployment problem.

"EISENHOWER DEMOCRATS"

Significant defections back to the Democrats among the "Eisenhower Democrats" of four years ago are turning up. There is within the Eisenhower forces far less of the crusading spirit than in 1952. Vice President Nixon is unpopular. In a less intense way so is Sen. Estes Kefauver, the Democratic vice presidential candidate. The President's health is being rather widely discussed.

A Republican committeewoman in Norfolk, Mrs. Cynthia Zimmerman, remarks, "I'm scared. There has not been the interest and enthusiasm of four years ago."

A Portsmouth druggist who voted for Eisenhower in 1952: "I wouldn't vote for Ike with Nixon hanging on his tail. He may have had another heart attack while I'm talking to you."

As to Andrews, random conversations in the Virginia "Southside" to make if clear that he has a good deal of backing.

Sure as the U.S. population has increased since 1900 by more than **2** to **1**

Estimated U. S. population 1900—75,994,575 | Estimated U. S. population 1956—167,181,000

Seagram's 7 Crown is America's largest selling whiskey by more than **2** to **1**

Reason: Finer taste!

Say Seagram's and be Sure

OF AMERICAN WHISKEY AT ITS FINEST

SEAGRAM-DISTILLERS COMPANY, NEW YORK CITY. BLENDED WHISKEY. 86.8 PROOF. 65% GRAIN NEUTRAL SPIRITS.

TEACHER'S ATTORNEY CROSS-EXAMINES WITNESS
James Mackay

Staff Photos—Bill Wilson
Mrs. G. W. Stephens

Maniac Pair Holds 92 Pupils by Acid Threats

Continued From Page 1

noon the scooter snorted to a stop in front of the metal fence surrounding the two-story schoolhouse in the village square. The brothers hopped from the machine.

Arturo—newly released from the Aversa madhouse on parole and due back there in a week for a checkup—pushed into the building in front of Osvaldo, whom police described as a near-moron dominated by his insane brother. The two pulled guns on the teachers and barred the doors on the inside.

At once the madmen began to pump pistol shots out the window.

A villager, Mrs. Irene Lingeri, mother of 8-year-old pupil Gianni, rushed screaming to the schoolhouse door. A bullet crashed into her leg. Two men pulled her to safety while she screamed: "I want my Gianni."

An alarm to Milan and nearby towns brought 40 truckloads of national police. But even before the police arrived, villagers tried to drive the brothers from the school with hunting rifles. A hail of bullets made them retreat.

In a short time a full battalion of carabinieri, the national police, surrounded the school, while sobbing parents milled behind their lines.

The two madmen used the teachers as shields each time they approached the school windows to shout their demands.

First they asked for 100 mattresses. Then they wanted an infra-red lamp, then bullet-proof vests, then a television set.

"We want TV. We want movies," Arturo shouted. "We want to create an international scandal."

They dropped notes into the courtyard, first asking for 100 million and then for 200 million lire.

Don Eugenio Somaschini, the parish priest, stepped up and pleaded with the pair. They aimed their guns at him and threatened to fire. The priest withdrew.

Their own sister then pleaded with the Santatos to surrender.

Their father, also present, cried: "I knew Arturo should never have been let out of the asylum."

The brothers continued to demand a television set. In a brief truce, police put a TV set on a window ledge.

The New Air Conditioned
General Oglethorpe
HOTEL • GOLF CLUB • COTTAGES
On Wilmington Island
SAVANNAH
ASK FOR COLORED BROCHURE
Atlanta American Express Offices: 121 Peachtree, N.E. JA 3-7821

CASTERS
TRUCKS
CONVEYORS
In Stock
John W. Wm. H. CARLSON
PARKING IN FRONT AND REAR
TR. 6-5747
33 North Ave. at Spring St.

ATLANTA WOMAN'S CLUB
THEATRE TRAIN TO NEW YORK
VIA SEABOARD RAILROAD
December 2 to December 9
Public Invited
FEATURING: Three famous hit Broadway plays: "No Time for Sergeants"; "Most Happy Fella" and "Damn Yankees."
ENJOY: Meeting stars and cast of shows seen at After Theatre Supper Party.
VISIT: Famous Greenwich Village—includes dinner, refreshments and visit two famous nite clubs with shows.
ATTEND: Fashion show and breakfast at B. Altmans.
SEE: Famous "Rockettes" at Radio City Music Hall.
TOUR: United Nations and Manhattan Island.
All this PLUS round-trip railroad fare, hotel room, tour conductor and many other features included in the low cost of only $137.50.
For Information and Reservations, Please Call
ATLANTA WOMAN'S CLUB—TR. 2-0761

Use Journal-Constitution Want Ads

Integration Not Taught, Board Told

Continued From Page 1

grade class at Bethesda School last May when Mrs. Wiggins conducted the segregation discussion. In the petition the girls said they requested that Mrs. Wiggins discuss the subject and that everyone in the class gave an opinion on it. They said, "We feel she did not teach integration but just gave her opinion."

Seven patrons of the school testified that their children told them Mrs. Wiggins spoke in favor of integration.

The four members of the Bethesda School Board of Trustees testified that they thought Mrs. Wiggins is a well qualified teacher. They said they did not believe that she had taught in favor of race mixing.

INTRODUCES PETITIONS

Mackay introduced a number of petitions in support of Mrs. Wiggins, including: one with more than 400 signatures which was circulated in the community; one signed by officers of Bethesda PTA and others signed by school trustees and Principal Lyle Coker and officials of the Bethesda Baptist Church and the Bethesda Methodist Church.

He also introduced a transcript of testimony Mrs. Wiggins gave the trustees in an earlier hearing that was closed to the public.

The transcript quotes Mrs. Wiggins as saying the girls requested her to discuss segregation everal times, but that she refused because it was so controversial. Finally, according to her testimony, some of the girls showed her a news article on segregation and asked her, "Do you think that is fair?" Then, she testified, "Before I knew it we were in a discussion."

CHALLENGED TO THINK

In her testimony, Mrs. Wiggins said the girls gave their opinions and "I challenged each statement to make them think deeper." She said, "Some of the girls began to give their opinions on intermarriage and they were liberal-minded on it which surprised me. I didn't agree with them or anything of the sort. . ."

She said that one of the girls asked her if she would have any objections to her daughter marrying a Negro and that she replied: "I want my little girl to marry whomever she chooses and his race does not matter to me so much as the type of person he is and whether she loves him truly."

Joseph E. Cheeley, Buford attorney who represented the petitioners seeking to have Mrs. Wiggins fired, introduced a petition signed by 124 persons.

STUDENT TESTIFIES

Only one of the students from the class in which the segregation discussion was conducted testified at the hearing. She was Diane Hughes, 17, daughter of W. H. Hughes, one of the petitioners.

The girl testified that after the students asked Mrs. Wiggins to discuss segregation, the teacher spoke in favor of abolishing it.

Mackay said he and his client were not in favor of subjecting any of the students to the hearing.

Mrs. Ernest Whitehead testified her 17-year-old daughter was "poisoned" by the segregation discussion conducted by Mrs. Wiggins.

Mrs. Whitehead said the girl had been "misbehaving ever since this teaching."

DISPLEASED

In cross-examination, Mackay drew from Mrs. Whitehead an admission that she was displeased with some of the other teachers at the school also.

Mrs. G. W. Stephens testified that her daughter, Joyce, came home from Mrs. Wiggins' class and said:

"Mama, I have something to tell you that's going to make you mad, but please don't call Mr. Coker (the principal)."

Mrs. Stephens said her daughter then told her of the segregation discussion and said, "I'm so mixed up I don't know whether to believe you or her."

Mrs. Stephens also noted in her testimony that Mrs. Wiggins had gone to school in Missouri "which is a long ways from the South."

Economy Auto Stores
OPEN FRI. NIGHTS
Easiest way to shop for Christmas...
LAY-AWAY and Save!
$1.00 RESERVES YOUR SELECTION!
COMPLETE DISPLAY TOYS, WHEEL GOODS
26" IMPORTED ENGLISH
LIGHTWEIGHT
3-SPEED GEAR SHIFT
Only $39.95
FRONT AND REAR HAND BRAKES
Black and White Chrome Trim
312603
CHAIN-DRIVEN
FARM TRACTOR
HERE IS ANY BOY'S DREAM—AN AUTHENTIC TRACTOR WHICH WILL LAST AND LAST. EXTRA HEAVY TIRES. RED ENAMEL FINISH.
333503
$15.95
SEE!
OUR BIG SELECTION
DELUXE BIKES
2-TONE COLORS
LIKE DAD'S CAR
RED AND WHITE
PEDAL BIKE
Only $3.95
335301
REAL FUN FOR THE BEGINNING "BIKE" RIDER.
MANY TRIKES TO CHOOSE FROM
"REX" COASTER
WAGON
OTHER WAGONS LOW AS $1.98
Only $3.19
This handsome red Coaster Wagon will make a big hit on Christmas morning. Baked enamel finish.
331012
MAKE YOUR SELECTION NOW!
CONVERTIBLE
Pedal Auto
$14.95
The little motorist will certainly go for this sturdy, realistic green auto.
333105
HAS SPINNER CAPS
$1.00 WILL HOLD ON LAY-AWAY
322625
MADE IN U. S. A.
MONARK ROCKET
BOYS' AND GIRLS' MODELS
FULL 26" SIZE FOR GIRLS AND BOYS WHO WANT A GOOD LOOKING, LONG-LASTING BICYCLE AT A LOW PRICE.
$39.95
$1.00 WILL HOLD on LAY-AWAY
Economy Auto Stores
ATLANTA, GA.
Whitehall at Mitchell
741 Marietta St., N.W.
Peachtree Rd., Buckhead
851 Gordon, in West End
423 Moreland Ave., Little 5 Pts.
Campbellton Plaza at DeLowe
EAST POINT, GA. 123 So. Main St.
SMYRNA, GA. Belmont Hills
DECATUR, GA. Belvedere Plaza
MARIETTA, GA. 109 Atlanta St.
OTHER ECONOMY AUTO STORES THROUGHOUT THE SOUTHEAST
COMPLETE FURNITURE DEPTS. AT 741 MARIETTA ST., 851 GORDON ST., BELMONT HILLS, BELVEDERE PLAZA AND CAMPBELLTON PLAZA

Ike Cut Arms, Ignoring Pentagon, Says Stevenson

Continued From Page 1

interior, Donald McKay, and of incumbent Democrat Warren Magnuson of Washington against Gov. Arthur Langlie.

HITS PITTSBURGH TALK

Current odds are said to favor the incumbents in both instances, but President Eisenhower will be campaigning through the area next week in an effort to swing the states to the Republicans.

The Democratic nominee attacked Eisenhower's Pittsburgh address with an explosive display of harsh language. He charged that the Republican campaign managers had decided that "while they don't mind a part-time president, they can't stand a part-time candidate."

Stevenson centered much of his fire on Eisenhower's criticism of the Democratic position on defense. Quoting Eisenhower as saying "weakness invites aggression and strength stops it," Stepenson said:

"That one reminded me of what Oliver Wendell Holmes said about the woodpecker, 'Thou sayest such undisputed things in such a solemn way.'"

AIR FORCE ISSUE

Noting that Eisenhower had implied "some sinister Democratic scheme to weaken our defenses," Stevenson said:

"I will resist the temptation to say anything at this point about political responsibility, and merely remind you that it was the Democrats who voted the Air Force almost a billion dollars in this last session of Congress over the opposition of President Eisenhower's budget balancers."

Stevenson charged that the Eisenhower administration had sharply cut defense spending "with more of an eye on today's budget than on tomorrow's security."

Stevenson examined in detail Eisenhower's expressed resentment of Stevenson's past charges that he and his administration had been indifferent to labor and in the sphere of social legislation. Eisenhower last night called such charges "political irresponsibility."

MINIMUM WAGE

Stevenson rejoined that if they have been so solicitious "about labor," why did Eisenhower oppose the $1 minimum wage and "why did he renege on his promise to amend the Taft-Hartley Act" and "why has he refused to back up the present secretary of labor (James Mitchell) when he comes out against unfair right-to-work laws?"

Stevenson argued that a "deluge of reassurances and half-truths" from Washington sought to obscure the basic political differences between the Democrats and the Republicans.

He asked why, if Eisenhower was "a champion of social security," he opposed Democratic bills to lower the retirement age for women to 62.

"Does the President really object to his administration being called indifferent to unemployment?" Stevenson asked. 'I remind him that his secretary of defense (Charles E. Wilson) talked about workers out of jobs as kennel or hunting dogs and that it was a White House assistant (Howard Pyle, former governor of Arizona) who said of unemployment this spring that the right to suffer is one of the joys of a free economy."

Court Kills Major Section of Atlanta Zoning Laws

Continued From Page 1

cial permit business at least for the time being." Cuba was informed of the decision during a meeting of the board late Wednesday.

City Atty. Jack Savage late Wednesday night said he has not read the decision and has no immediate solution to the problem. He asserted the case on which the decision was based had been handled by Robert Wiggins, associate city attorney, who is out of the city until Monday.

Some legal authorities felt the decision will not be retroactive and will not affect other permits already granted.

Article 21 covers a wide range of special permits.

Among the types of business it covers are:

Airports and landing fields, cemeteries, churches and temples, drive-in theaters, greenhouses, hospitals, clinics, convalescent homes, motels, nurseries, kindergartens, special schools, radio and TV towers, roadside stands, shopping centers on lots of 10 acres or more, trailer camps, temporary saw mills and undertaking establishments.

The Supreme Court did not rule on other objections Neal raised in the case. The decision on the validity of Article 21 disposed of the case, it held, and other rulings were unnecessary.

The shopping center on the Ottley property was to have been built by the Samuel Roberts Noble Foundation, Inc., at a multimillion-dollar figure. Neal is a neighborhood resident.

MGC Freshmen

COCHRAN, Oct. 10—Miss Lauris Brogdon of Warner Robins and Remer Daniel of Cochran have been chosen Miss and Mr. Freshman of 1956 at Middle Georgia College.

Legal Aid Delegate

Mrs. Carolyn Pennisi, acting general counsel of the Atlanta Legal Aid Society, is a delegate to the 34th National Legal Aid Conference now meeting in Denver, Colo.

DO YOU KNOW WHAT HAS HAPPENED At The Southeast Corner of Hemphill Ave. and Eighth St., N.W.? DON'T JUST SIT THERE, FIND OUT!

A Home Loan You Can Afford

Let us plan a Direct-Reduction loan to suit your income and needs. Free estimate of amount you can borrow.

STANDARD FEDERAL SAVINGS AND LOAN ASS'N

48 Broad St., N. W., Grant Bldg. J. L. R. Boyd, Sec'y and Atty.

PRICES SLASHED!

WHITE ENAMEL Medicine CABINET

$3.98 Value! Has frame-enclosed mirror and 4 keyhole slots for mounting... 2.98

"Century" 3-Speed Electric HEAT PAD Snap-off cover... $4.95 Value! 2.69

1 Pint... FREE! When You Buy a Quart NEW BRUCE FLOOR WAX $1.68 Value BOTH 98c

$1.98 Value HOT PLATE 97c

Set of 3 Paint BRUSHES 1", 1½", 2" 100% Pure BRISTLE SPECIAL! 77c

3.98 Value WHITE PAINT USE INSIDE OR OUT 1.49 GALLON

$5.95 Beacon Nylon and Rayon BLANKET Fine quality cozy-warm blend. 72x84-in. size. Save Now 2.89

Fountain Specials!

CREAMED TUNA 59c With peas on toast; salad, roll and butter

Baked SWISS STEAK 79c Gravy, potatoes and a hot vegetable. Roll and butter pat. Saturday Special!

BEST BUY! ICE CREAM Pint, Only 19c 2 for 37c Made with lots of pure sweet cream. Wide selection of fine flavors.

YOU'RE ALWAYS WELCOME AT Walgreens DRUGS WITH A REPUTATION

Right Reserved to Limit Quantities

38 Broad, S.W. Across from Rich's

SELF-SERVICE Thur.-Fri.-Sat.-Sale

181 Peachtree Across from Davison's

Walgreens MINT FRESH CHLOROPHYLL MOUTH WASH Checks odors. 12-oz. REG. 57¢ 33¢ THURSDAY THRU WEDNESDAY—LIMIT 2 GET ACQUAINTED OFFER!

29c Value, 1 Pound, in Quarters Oleo 2 FOR 29c Yellow (Limit 2)

15c Value, Box of 80, White NAPKINS "CHEFLINE" (Limit 2) 2 FOR 15c

Sure as NIGHT and DAY

● You get *surely* reliable Prescription Service at Walgreen's. You can be *sure* of your Walgreen Pharmacist . . . *sure* his Prescription Department is completely stocked with fresh drugs . . . *sure* that every prescription placed in his hands is filled with the utmost skill, accuracy, and precision.

DRUGS WITH A REPUTATION

This is NATIONAL PHARMACY WEEK —dedicated to the Pharmacists of America

NEW "BLUE" DUTCH CLEANSER 14 Ounce Can 15c Value, (Limit 2) 2 FOR 15c

63c Value Eco. Tube "GLEEM" TOOTH PASTE (Limit 1) 41c SAVE AT WALGREEN'S

$1.23 Value, Bottle of 100 BUFFERIN TABLETS YOU WILL SAVE MORE AT WALGREEN'S 77c (Limit 1)

$2 SELLER, Super, Regular, Gentle TONI Permanent REMEMBER!—You Save MOST AT WALGREEN'S 1.29 (Limit 1)

Below Half! MEN! $2.00 Values! Leather BELTS leather top grain First quality 88c SAVE!

75c Value! Buy 'Em Early and SAVE! CHRISTMAS CARDS 21 in a box! 49c

14½-oz. Tall Cans 15¢ Size Pet Evap. Milk 3 FOR 37c (Limit 3)

55c VALUE Johnson's Baby Powder 33c (Limit 1)

$3.11 SELLER Bot. 100 Upjohn's UNICAP VITAMINS 1.99 (Limit 1)

Candy Specials!

OLD-FASHIONED PUFF SPONGE CANDY 4½-oz. size 15c 2 for 27c

49c Chocolate CHERRIES Creme-cordial delights! 13-oz. box 39c

HASSOCKS! $9.95 Beauties! ● Octagon ● Square ● Round OVER ½ OFF! 4.49 Gold-stipple vinyl pastic. Choose white, aqua or red.

Disc Fans! 45 R.P.M. RECORDS 4 FOR $1 89c Values! Popular labels, new and used.

Low Priced! Thrifty, Full-Length Broom Rake Twenty spring steel tines and wood handle. 98c Value! 79c

10c SCRATCH PADS..7c

BEST DEAL! PHOTO FINISHING PRINTS JUMBO 6-8 Exp. 12-exposure roll....87c 59c

FUSES Reg. 7c ea. 2 FOR 9c

SMOKERS' BUYS! KING EDWARD Cigars Invincibles. Box of 50 2.59 HAVANA 151 8c CIGARS Pack of 5, only 28¢ 15¢ LIGHTER FLUID I-X-L brand 4-oz. 8c

Get Ready for the PARTY! Halloween Costumes Add to the Fun! $1.49 Choose from skeleton, clown, pirate, devil, witch or gypsy. With mask. Fit sizes 4-14. 1.49 $1.98 Novel toddlers' style, use as pajamas afterwards. Choose from 4 Wonderland patterns! 1.98 Scary Molded MASKS Choose from 12 faces!... In Youths' Sizes 39¢ Big Rubber SCHNOZZ & SPECS Comic style..... 29c Ruffle Trim DOMINO MASKS Plastic. Colors..... 9c

SUPERBUY! TV Antenna $6.50 Value Adjustable rabbit ears give fine reception. For FM, too. 1.49

5 Lbs. All-Green De Luxe GRASS SEED Free from crab grass. Fast growing. $2.19 Value 1.39

$4.95 Value! 50 FEET "JET" GARDEN HOSE Guaranteed for 8 years! Light and sturdy all vinyl. 2.77

$6.95 VALUE! BELOW ½! Whistling Coffeemaker Aluminum Whistles when water rises! Beautiful service with 8-cup capacity . . . SAVE 2.99

Plus Fed. Tax on Toiletries, Luggage, Billfolds, Clocks, Watches, and Jewelry.

1-Cent SALE! 10¢ Toothpicks 2 Boxes 300 (Lim. 2) 11c

1.50 Value, 10-Oz. S.S.S. TONIC (Limit 1) 89c

60c VALUE MENNEN SKIN BRACER (Limit 1) 37c

SAVE 37c NOW! PEPSODENT TOOTHPASTE 2 REG. 49c TUBES 59c

SHOPPERS' SPECIAL! 10¢ Wash CLOTHS 3 FOR 17c (Limit 3)

St. Joseph ASPIRIN A PLOUGH PRODUCT 100 Tablets 49¢ For Headache, Muscle Pain

Regents Ask Scholarships For Needy

Continued From Page 1

would depend on the appropriations available.

Students would be required to stay in Georgia a certain number of years for each $1,000 in aid, Regent Charles Bloch of Macon said.

The regents said they had interviewed more possibilities but not come to a decision on a Georgia Tech president.

In other action the regents:

1. Recommended "continued study" of providing more adequate library facilities at the Albany State College for Negroes. The Southern Assn. of Colleges has indicated the college may lose its accreditation without library improvement.

2. Accepted a low bid of $8,441 for a library annex at Valdosta State College.

3. Authorized purchase of a house and lot at 312 Sixth St., NW, for $14,175, to be used by Georgia Tech.

4. Authorized the chairman and executive secretary to execute a contract for leasing a building for the Southern Regional Education Board.

5. Called for further study of a request by the SREB for an additional $5,000 for the nuclear energy program.

Goren On Bridge

North-South vulnerable. South deals.

NORTH
♠ 6 3
♥ A 8 6 4
♦ A 9 5 4 3 2
♣ Q

WEST
♠ J 10 8
♥ Q 9
♦ K J 8 6
♣ J 8 5 3

EAST
♠ Q 9 7 5 2
♥ J 10 7 3 2
♦ Q 10
♣ 6

SOUTH
♠ A K 4
♥ K 5
♦ 7
♣ A K 10 9 7 4 2

The bidding:

South	West	North	East
1 club	Pass	1 diam.	Pass
2 clubs	Pass	3 hearts	Pass
3 spades	Pass	3 no trp.	Pass
4 clubs	Pass	5 clubs	Pass
6 clubs	Pass	Pass	Pass

Opening lead: Jack of spades.

A simple play to assure fulfillment of a slam contract eluded several players when this deal was encountered in a recent tournament.

The bidding appears to have been highly involved, but I consider it to be reasonably sound. North's three heart bid was made in an effort to induce South to contract for a no trump game if he had spades protected, but South had bigger ideas and instead offered a cue bid in spades, making his slam intentions evident. At this stage, holding the North hand, instead of bidding three no trump I would have preferred to bid four clubs, which would have made it easy for South to contract for slam.

West opened the jack of spades and declarer, unaware of any danger, decided to play for all the tricks, which he had hoped to bring in if the diamond suit would break 3-3. If it didn't he planned to give up just a spade trick and thus fulfill his contract.

Upon winning the opening lead he led to the ace of diamonds and ruffed a diamond. He then crossed to the queen of clubs and on another diamond lead discovered that the suit did not break. When the jack of clubs failed to drop the contract was lost.

Another declarer merely drew the trumps, planning to give up a spade trick at the end, but he, too, met with disappointment when the club suit failed to oblige.

It is curious that a simple line of play which would provide almost complete assurance of success escaped the attention of so many players. Declarer should cash the ace and king of spades and ruff the little one with the queen of clubs, planning to concede a trick to the jack of trumps. This plan provided the greatest safety and does not completely abandon the chance of taking 13 tricks, if the jack of clubs happens to be doubleton. The recommended play will win the hand against anything but all five clubs in one hand, and against such a holding even black magic would be impotent.

State Industry Group To Hear AP Writer Boyle

Hal Boyle, Associated Press columnist, will speak in Atlanta Oct. 19 on "What Northern Women Have That Southern Women Want."

Hal Boyle

He will address the 40th annual luncheon meeting of the Associated Industries of Georgia at the Dinkler Plaza Hotel.

A Pulitzer Prize winner, Boyle does a daily column syndicated to between 1,100 and 1,200 newspapers in this country and abroad.

In addition to the Pulitzer award, Boyle has received the Veterans of Foreign Wars Gen. Omar N. Bradley award for war correspondence during World War II.

Prep Newsmen Gather Monday

Approximately 150 editors and staff members from 25 high school newspapers will attend an Atlanta Scholastic Press Assn.-ponsored workshop Monday at Emory University.

Faculty members from the University of Georgia and Georgia State College and representatives of Atlanta newspapers will participate.

PHILLIPS' MILK OF MAGNESIA LAXATIVE
SO GENTLE SO THOROUGH FOR CHILDREN - ADULTS

Rhodes Grand Opening Sale!

remodeled EARLY AMERICAN SHOP

Nothing Like It in Atlanta

It's the most complete selection of Early American furniture and accessories in town! This is not a Clearance Sale . . . it's a special offering of fresh new merchandise cut to a low, low introductory price to acquaint you with our brand-new Early American Shop. Here you'll find the finest in American Provincial design, materials and workmanship . . . all assembled under the careful guidance of master decorators to assure you the most authentic in Early Americana. Be sure to see our Early American Shop during this Grand Opening Sale and register for the terrific Door Prizes!

FREE!
3-Pc. TEA SET

You get this 3-piece imported Tea Set absolutely FREE with any purchase of $19.95 or more in our Early American Shop!

valuable door prizes

REGISTER OCT. 11 THRU OCT. 27

Drawing 5:30 P.M. October 27th in the Early American Shop. You do not have to be present to win.

(1) Williams solid maple 4-pc. Bedroom Suite. Double Dresser, Mirror, Chest and Bed, $250 Value!

(2) Pair of Stiffel Table Lamps. Early American design. $100 Value.

(3) Fox maple Platform Rocker. $70 Value.

(4) Jamestown solid cherry Step Table. $55 Value.

(5) Baumritter maple Cobbler's Bench Coffee Table. $50 Value.

(6) North Hickory print cover Occasional Chair. $40 Value.

(7) Hope Wormy Chestnut Frame Picture, 24"x30". $40 Value.

(8) Savage of California brass Lamp. $25 Value.

(9) Butler maple Wall Rack. $17 Value.

(10) Greenspan brass Table Lamp. $15 Value.

Famous SPICE BOX Group

IN HAND-BURNISHED MAPLE FINISH

Elegance in cabinet craftsmanship . . . transitional styling . . . hand-burnished finish . . . infinite beauty, quality and durability. That's The SPICE BOX Group. Composed of 12 pieces, it is a completely functional group that can be arranged in many different enchanting groupings.

A. Chest	49.50	G. Night Stand	29.50
B. Mirror	29.95	H. Double Dresser Base	69.50
C. Cabinet	49.50	I. Mirror	29.95
D. Corner Desk	49.50	J. Dresser Desk	59.50
E. Chair	19.95	K. Cottage Bed	39.50
F. Chest	69.50	Not shown . . Cabinet Bed	54.50

OPEN FRIDAYS 'TIL 9 P.M.

the Roger Williams Group

in Nutmeg Brown

Modified Colonial design that keeps step with today's demand for perfection of line, superb handling of matchless woods, exquisitely authentic hardware ornamentation all combine to make The ROGER WILLIAMS Group a collection of distinctive furniture. You'll enjoy these pieces today . . . your children will cherish them in years to come.

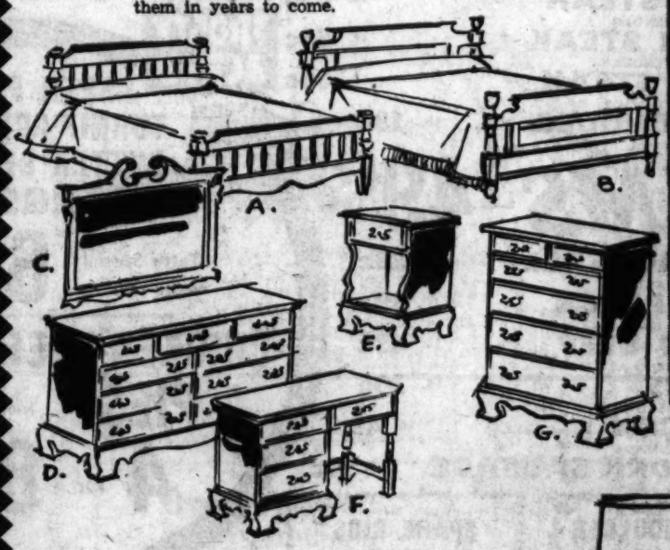

A. Spindle Bed	39.50	E. Night Table	29.50	I. Mirror	44.50
B. Cottage Bed	54.50	F. Dresser Desk	69.50	J. Chest on Chest	99.50
C. Mirror	44.50	G. Chest	79.50	K. Commode Table	39.50
D. Double Dresser	99.50	H. Triple Dresser	119.50	L. Cabinet Bed	59.50

EARLY BIRD SPECIALS

ROLLING PIN LETTER RACK 1.49

DECORATIVE SPICE BOX 3.99

"BULLY" BULLETIN BOARD 1.99

MAPLE CRICKET CHAIR 14.95

Fox Maple Living Room

Satin-smooth, warm-glow Maple blends beautifully with Provincial print covers in this attractive suite. Also shown: Lamps, each 10.95; Maple Cobbler's Bench Coffee Table, 14.95; Maple Step Tables, each 14.95.

Sofa and chair **129.50**

Platform rocker **49.95**

BUDGET YOUR PAYMENTS OVER MANY MONTHS

CUSTOMERS PARK FREE IN LOT REAR OF STORE

Serving the South Since 1875!

Rhodes FURNITURE

WA. 7100 Peachtree Street at Harris

Lloyd and Pineau Huddle, Deny British Suez Switch

Secret Session With Egypt's Fawzi Gets Nowhere; New Talks Today

By FRANCIS W. CARPENTER

UNITED NATIONS, N.Y., Oct. 10 (AP)—Foreign ministers of France, Britain and Egypt conferred today for the second time in secret session without announcing any progress toward settling the Suez crisis.

They will make another effort tomorrow, meeting at 9 a.m. (Atlanta time) in the suite of U.N. Secretary General Dag Hammarskjold.

Christian Pineau, French foreign minister and president of the U.N. Security Council for October, told reporters the council will hold a secret session starting at 2:30 p.m. (Atlanta time).

FAWZI FIRST IN, FIRST OUT

A French source said the council session would be short because "things have not developed enough."

Mahmoud Fawzi, Egyptian foreign minister, was the first to arrive today and the first to leave after sitting in the conference in Hammarskjold's office more than 2½ hours. On emerging, he had nothing to say.

Pineau then came out. British Foreign Secretary Selwyn Lloyd remained about 20 minutes for a talk with Hammarskjold. As Lloyd left, he denied once more there was any new British plan and he expressed hope for tomorrow's deliberations.

CLOSED RANKS

Lloyd and Pineau had closed ranks solidly in the face of persistent reports that Britain was inclined to favor management of the Suez Canal by Egyptians under the watch of an international board.

Reports of the new British attitude flew around U.N. corridors as the ministers met for their second session.

"There is no new British plan," Lloyd told a reporter.

He and Pineau talked together in the morning, and then issued this communique:

"The British and French foreign secretaries met for discussion of the situation resulting from the confidential discussions to date. They found themselves in complete agreement, both in their analysis of the situation and on the need for further clarification of certain aspects of the Egyptian position. They will continue to work together for a solution on the basis of the principles set out in the 18-power proposals.

"Speculation in the press regarding Anglo-French differences is without foundation."

DISCOUNT REPORTS

Discounting the reports of a British change, Lloyd's official spokesmen said the British continue to stand on the principles of the 18-power proposals. He asserted it is "untrue to say there has been any retreat from international control."

This spokesman indicated the British were flexible on the point of actual management or operation of the canal as long as there is an international group to see that all countries have access to it. He indicated this international group would mean international control and that is what Britain wants.

The proposal of the 18 powers agreed upon in London would give a Suez Canal board—made up of a number of states—responsibility for operating, maintaining and developing the canal.

Lloyd and Pineau had lunch with Secretary of State Dulles before the conference with Fawzi and Hammarskjold.

V. K. Khrishna Menon, Indian roving diplomat, talked with Lloyd Dulles and others. Khrishna Menon saw Soviet Foreign Minister Dmitri T. Shepilov last night.

Associated Press Wirephoto

TALMADGE RESCUES TRAPPED DOG—LOVEJOY, Oct. 10—U. S. Senate Nominee Herman Talmadge Wednesday rescued a stray dog accidentally trapped in a wire fence on his 2,500-acre farm near here. Howls of the dog were heard by Talmadge half a mile away and they guided him to the helpless animal. Both of the dog's hind legs were caught in the wire. Talmadge estimated the dog had been trapped about three days.

Alaska Democrats Retain Control; Trend Seen as 28 Lead 39 Races

JUNEAU, Alaska, Oct. 10 (AP)—Alaska's Democrats ran up a big lead today in mounting returns from yesterday's general election.

In returns from nearly half the far-flung territory's 271 precincts—including most of the large ones—Democrats won or led in races for 28 of 39 territorial offices and legislative seats.

They led in five of the six territory-wide races, which include two U.S. "senators" and a "representative" to go to Congress in behalf of statehood. They held leads for 19 territorial House seats to the Republicans' five. For territorial Senate seats, Republicans lead in five to the Democrats' four, but one of the Democrats four swung back and forth during the day's tallying.

Although some of the legislative races are so close they could be tipped either way, the Democrats were assured control of the Senate as well as the House because of seven holdover senators. The Republicans have no holdovers.

The one territorial office in which a Republican took a lead late in the day was attorney general, William Sanders of Anchorage pulled 300 ahead of the Democratic incumbent, J. Gerald Williams.

In the race for delegate to Congress, E. L. Bartlett, the biennial Democratic winner, ran up a margin of nearly 2 to 1 over Byron Gillam, former Fairbanks merchant.

The election was watched with wide national interest because of the accuracy of territorial results in presaging national congressional trends—although never to such extremes as in this north country.

Recent elections giving support to the 'As Alaska goes, so goes the nation" adage include:

In 1952, Alaskans elected Republicans to 21 out of 24 House seats and in 6 of 9 territorial Senate races. National victory followed for the Republicans in November.

In 1954, the tide swung to elect 21 Democrats and 3 Republicans to the House and 9 Democrats and no Republicans to the Senate. The Democrats regained control of the U.S. Congress in the November election.

REAL ESTATE LOANS
Mortgage Loan Correspondent for
John Hancock
MUTUAL LIFE INSURANCE COMPANY
HORACE HOLLEMAN, INC.
JA. 4-0491—1718 Rhodes-Haverty Bldg.

(Advertisement)
STOP ITCH of prickly, pimply skin and help skin feel better, fast
Use soothing, lanolin-rich
RESINOL OINTMENT and SOAP

USE WANT ADS—JACKSON 3-3636

Loans ON DIAMONDS AND JEWELRY
Bank Vault Protection for Your Valuables
Confidential loans arranged at lowest rates
ATLANTA'S OLDEST LOAN CO. DEALING EXCLUSIVELY IN DIAMONDS AND JEWELRY
JEFFERSON Loan SOCIETY
5 AUBURN AVE ESTABLISHED 1914

MORTON'S FROZEN PIES
BEEF — TURKEY — CHICKEN
2 8-Oz. Pies For 49c
APPLE — CHERRY — PEACH
2 10½-Oz. Pies For 47c
Spaghetti and Meat 8½-Oz. Pie 27¢
Devil's Food Cake 16-Oz. Cake 70¢
RICH'S Whipped Topping 7-Oz. Can 43¢

Matthews
3455 PEACHTREE ROAD
1402 PEACHTREE STREET (Pershing Point)
623 AUSTELL RD., MARIETTA

The Best Meats Money Can Buy
U.S. CHOICE RATH BLACK HAWK HEAVY AGED WESTERN BEEF
SIRLOIN STEAK Lb. 98c
RATH'S BLACK HAWK 8 to 14 lb. Avg. Half or Whole
HAMS Lb. 57c
RATH'S BLACK HAWK BREAKFAST
BACON Lb. 57c
Rath's Black Hawk Genuine Spring LAMB LEGS Lb. 79¢
Genuine Calves LIVER Skinless, Sliced Lb. 89¢
White's Cornfield BACON Cello Lb. 49¢
White's Cornfield All-Meat WIENERS Lb. 39¢
Borden's 2-Year-Old Black Rind N.Y. CHEESE Lb. 69¢
U. S. Choice, Well-Trimmed T-Bone Steak Lb. $1.19

FROZEN FOODS
TRADE WIND FROZEN SHRIMP 10 oz. Pkg. 59¢
4 FISHERMEN Fish Sticks 8 oz. Pkg. 33¢
RED "L" SEA FOOD DINNER 8 oz. Pkg. 49¢
FROSTY ACRES SPINACH 10 oz. Pkg. 15¢
Grand Duchess Steaks Pkg. of 4 11 Oz. 45¢
STOKELY'S 9-OZ. F. F. Potatoes 17¢
STOKELY'S 12-OZ. Potato Patties 15¢
STOKELY'S REG. OR FRENCH CUT BEANS 9 oz. Pkg. 19¢
STOKELY'S SPEARS BROCCOLI 10 oz. Pkg. 25¢
FROSTY ACRES FROZEN Orange Juice 2 6-oz. Cans 31c
FROSTY ACRES 10-OZ. CUT CORN 16¢
FROSTY ACRES GREEN SPEARS Asparagus 8 oz. Pkg. 35¢

NEW! GOLDEN-BRONZE CAN GLADIOLA Refrigerated BISCUITS READY FOR OVEN 10c
GODCHAUX SUGAR 5-Lb. Bag 45¢
CASE OF 24 Coca-Cola Case 89¢
BLACK TOP PINK SALMON Tall Cans 59¢
PRIORITY CHUNK TUNA 4 Flat Cans 99¢
A&M SWEET CREAM BUTTER Lb. 73c

Special Offer! 5¢ OFF!
Fleetwood COFFEE 89c PER POUND

HARVEY'S Plenty of Free Parking HARVEY'S
Harvest Hoedown of LOW DOWN PRICES
Roth's Black Hawk BF' BACON Lb. 59¢
Roth's Black Hawk HAMS 8—12-Lb. Avg. Lb. 59¢
Fresh Frozen Double-Breast HEN TURKEYS 10-14 LB. AVG. LB. 39c
Fresh—Rich in Vitamins CALF LIVER Lb. 49¢
Tender, Fresh, Tasty BEEF LIVER Lb. 29¢
Frozen Foods
FANTAIL SHRIMP Trade Winds 59c Pkg.
FRESH DRESSED AND DRAWN—CUP-UP FREE! FRYERS LB. 29c
4 Fisherman PERCH JIFFIES pkg. 35¢
A-1 TOILET TISSUE Roll 5¢
FRESH DRESSED FAT HENS 4-6 LB. AVG. LB. 29¢
GRADE "A" MEDIUM FRESH EGGS IN CARTONS 49¢
Red-L Seafood Dinner Pkg. 49c
HEAVY, AGED, TENDER—FULL O' FLAVOR CHUCK ROAST Lb. 29c
MADE FRESH—SOLD FRESH GROUND BEEF 3 LBS. 89c
HEAVY, AGED, TENDER ROUND STEAK Lb. 69c
HEAVY, AGED, TENDER SIRLOIN STEAK Lb. 69c
HEAVY, AGED, TENDER T-BONE STEAK Lb. 69c
FRESH, YOUNG, TENDER BEEF TONGUES Lb. 19c
WHITE'S CORNFIELD—10 to 14-Lb. Avg. HAMS Lb. 49c
Minnie Quarts COTTAGE CHEESE Ctn. 19¢
Stokley's Spinach . . . Potatoes Patties Mix Vegetables 2 Pkgs. 35c
FROSTY ACRES GREEN PEAS TURNIP GREENS BUTTER BEANS ORANGE JUICE
Extra Special your choice 6 for 99c
CHICKEN-BEEF-TURKEY PIES Morton's 8-Oz. 4 for 89c
FRESH FROZEN FAT MACKEREL Lb. 29c
NO BONE—NO WASTE JUMBO PERCH Lb. 29c
KOSHER STYLE—GARLIC CURED CORNED BEEF Lb. 49c
WHITE'S CORNFIELD ALL-MEAT WIENERS Lb. 39c
WHITE'S CORNFIELD BF' BACON Lb. 49c
HARVEY'S HOME-MADE PURE PORK SAUSAGE Lb. 39c
Swift's Premium LAMB SHOULDER LB. 39c
Lean, Meaty SPARE RIBS LB. 29c
FANCY—YOUNG—TENDER—6 TO 8-LB. LEG OF LAMB LB. 49c
Morton's SPAGHETTI & MEAT PKG. 29c
Morton's Macaroni & Cheese PKG. 19c
Morton's DEVILS FOOD CAKE EACH 85c
Downyflake 1-Minute WAFFLES 2 PKGS. 35c
Self-Service Produce
FRESH SNO-BALL—LARGE HEAD CAULIFLOWER Ea. 19¢
ITALIAN FRESH PRUNES Lb. 10¢
FRESH, TENDER, JUICY PEARS Lb. 10¢
BEEF STEAKS GRAND DUCHESS 11-Oz. Pkg. 45c
FIRM HEAD LETTUCE Hd. 10¢
TALL STALK CELERY Stalk 10¢
Factory Pack SUGAR 5 Lbs. 49¢
Cooking or Eating APPLES Lb. 5¢
Sunsweet—Quart Jar PRUNE JUICE 29¢
FRESH FLORIDA JUICY GRAPEFRUIT Ea. 9¢
FRESH YELLOW YAMS 3 Lbs. 19¢
Mrs. Pickford's OLEO Lb. 19¢
Golden Ripe BANANAS Lb. 10¢
PET MILK 3 Tall Cans 39¢
J.F.G. Special! COFFEE Lb. Bag 89c
Quantity Rights Reserved
GLADIOLA CAN BISCUITS 3 For 25c
465 N. Highland, N.E.
HARVEY'S HARVEY'S

RICH'S BASEMENT 2-DAY SALE

Thursday and Friday Specials—Come Down and Save Money

First Quality Slips—5 wonderful fabrics!

Save 33⅓%—Buy for self, for Gifts!

REG. $2.98 **$2**

Nylon tricot, acetate crepe taffeta, polished cotton, honeycombed embossed batiste, plisse! Beauties to wear—a snap to laundry. Lacy and tailored styles. White, pink, black. 32 to 40.

NYLON, RAYON TRICOT PANTIES. Lacy, tailored. Elastic and band leg briefs, flare legs, step-ins. White, pink. 5 to 10. **$1.00** **3 for $2.75**

LINGERIE, RICH'S BASEMENT, LOWER LEVEL

Washable Hi-Bulk Orlon Sweaters

Many with Mock Fashioning!

SLIP-ONS **$1.99** REG. $2.98

CARDIGANS **$2.99** REG. $3.98

Wonderful silky soft orlon that washes and dries in a wink and always holds its shape! Classic necklines. Few irregulars. White, pink, maize, beige, powder blue, jade, brown, gray, navy. Sizes 34 to 40.

MISSES' SPORTSWEAR DEPT., RICH'S FASHION BASEMENT

Men's Imported English Shoes

leather-lined from heel to toe!

$8.99 PAIR

Made in England to Rich's rigid specifications. Carefully styled by skilled craftsmen in top quality leathers . . . completely leather-lined, double leather soles and rubber heels. Choose wing tips, moc toes and custom toes in black or tan. Sizes 6½ to 12, B, C, D, E widths.

MEN'S SHOES, RICH'S MAIN BASEMENT

Jumbo 24x46" Printed Towels

Pacific's Extra Heavy Quality

REG. $1.98 **99c**

Save ½ on these extra heavy, first quality Pacific printed towels. Printed on both sides with handsome Hawaiian rose pattern in predominating colors of gold, pink or gray.

MATCHING GUEST TOWEL REG. 99c **59¢**
MATCHING WASH CLOTHS REG. 49c **29¢**

Over 2,000 yds. UPHOLSTERY FABRICS

REG. $1.98 AND MORE **99c**

Yards and yards of colors and patterns to suit every upholstery need, and all at 50% and more savings. Choose from many textures and colors. 48, 50 and 54" wide.

RICH'S BASEMENT, STORE FOR HOMES

Seamless NYLON HOSE

79¢ Pr. 3 Prs. $2.35

SEAMLESS MESH with irregularities that will not affect the wear. 8½ to 11. IF PERFECT, $1.35
FULL FASHIONED. First quality, plain and dark seams. Proportioned lengths. 8½ to 11. REG. $1.19

RICH'S FASHION BASEMENT

Nylon and Poplin UNIFORMS

IF PERFECT, $5.98 TO $8.98 **$3.90**

Nylon sheers, taffetas. Also sanforized poplin. Styled with Peter Pan, mandarin, and classic necklines. Not every size in every style. White. 12 to 42, 9 to 15.

RICH'S BASEMENT, LOWER LEVEL

Dusters and BRUNCH COATS

REG. $3.98 TO $5.98 **$2.99**

First quality nylons, cotton flannel, embossed cotton dusters. Fitted chromspun brunch coats. Excellent assortment of styles. 12-20.

RICH'S BASEMENT, LOWER LEVEL

JR. SWEATERS Fur Blends, Orlons

IF PERFECT, $3.98 AND $5.98 **$2.99**

Novelty and dressmaker slip-ons with classic, V and plunge necklines. Short and ¾ sleeves. Jersey and interlock knit. 34 to 40.

RICH'S FASHION BASEMENT

JR. AND MISSES WINTER COATS

REG. $25 **$17**

Cardigans, modified slim lines, full gored and detailed backs. Push-up sleeves. Monaco fabrics, fleeces, zibelines, knit back kurls, tweeds. Some with interlinings; some insulated linings. 9 to 15, 10 to 18.

RICH'S FASHION BASEMENT

1-of-a-kind SAMPLE HATS

REG. $8.98 TO $12.98 **$5**

Some designer originals! Beavers, velours, felts, velvets. Black, white, navy, beige, red turquoise, orange, mauve, ice blue, mink, brown.

RICH'S FASHION BASEMENT

Junior, Misses, Women's DRESSES

2 For $7 $3.99 Ea.

New and exciting new fall styles at a low, low price! 1 and 2-piece styles with slim and full skirts. Cottons, rayons, rayon faille, wools, corduroy, menswear fabrics. Sizes 7 to 15, 10 to 20, 14½ to 24½.

RICH'S FASHION BASEMENT

Boys' Orlon SWEATERS

If Perfect, $4.98 and $5.98 **$2.99**

100% washable orlon in popular v-neck style. Fine interlock weave, in favorite light and dark shades. Sizes 6 to 18.

RICH'S MAIN BASEMENT

Men's Fleece Lined NYLON JACKETS

REG. $14.95 **$11.99**

Buy now—Completely washable, with full zipper front, slash pockets. In skipper, tan, charcoal, black and red. Sizes 36 to 46. 1st. quality.

RICH'S MAIN BASEMENT

Men's Famous RIB SOCKS

COTTON ANKLETS in navy, cordovan, gray, black and maroon. Sizes 10 to 13.
IF PERFECT, 55c **29¢**

50% WOOL, 50% NYLON SOCKS in black, navy, camel, green, grey, maroon in sizes 10 to 13.
IF PERFECT, $1.50 **69¢**

RICH'S MAIN BASEMENT

Wash'N'Wear MEN'S SLACKS

REG. $7.95 **$4.99** PR.

Made of Rayon-Ducron-Nylon Gabardine for shape retention, long wear and good looks . . . need little or no pressing. Sizes 28 to 42.

RICH'S MAIN BASEMENT

New Fall HANDBAGS

IF PERFECT, $2.98, $3.98 **$1.99***

Choose plastic calf, patents, rayon faille, double woven cotton and others. Pouches, clutches, totes, shoulder straps, boxes and novelties.

*Plus 10% Fed. tax

RICH'S FASHION BASEMENT

Orlon, Nylon WOOL STOLES

REG. $3.98 AND $5.00 **$2.99**

The perfect "cover up" for chilly days and evenings. Beautiful novelty weaves, deep self fringe.

RICH'S FASHION BASEMENT

Costume JEWELRY

88¢*

Bracelets, necklaces, earrings. Tailored gold and silver finish. Simulated pearls, rhinestones, black jets. Newest, most fashionable fall styling.

*Plus 10% Fed. tax

RICH'S FASHION BASEMENT

GIRLS 3-6x, COTTON DRESSES

IF PERFECT, $1.98 TO $2.98 **$1.69**

Samples, closeouts, irregulars, first quality. Styles for school and dressy wear. Low torso, empire look, provincial styles. Washable, color-fast plaids, prints, solids. 3 to 6x.

RICH'S BASEMENT, STORE FOR HOMES

Girls' Orlon SWEATERS

Slip-ons **$1.77** **Cardigans** **$2.77**

All first quality, cloud-soft orlons. Launders easily and safely, retains shape without blocking. Classic styles. White, pink, blue, maize. 7 to 14.

RICH'S BASEMENT, STORE FOR HOMES

Quilt-Lined AUTO COATS

BOYS' 3 TO 6x **$5.99**

Poplin or chino outer shell lined with cotton flannel or quilted rayon. New wooden toggle buttons. Navy, tan. Sizes 3, 4, 5, 6, 6x.

RICH'S BASEMENT, STORE FOR HOMES

Children's 2-pc. GROW SLEEPERS

2 For $3

Cotton knit, with crew neck, elastic waist, plastic soles on feet. Long shirt for "grow room." Pink, blue, maize. 3 to 6.

RICH'S BASEMENT, STORE FOR HOMES

Famous Irregs. CHILDREN'S SHOES

2 Pr. $5 $2.99 Pr.

Discontinued styles in oxfords or straps, dress or school styles. Not every style in every size. 8½ to 3. B, C, D widths.

RICH'S BASEMENT, STORE FOR HOMES

Pinwale CORDUROY

FULL BOLTS REG. $1.19 **69¢** Yd.

Guaranteed machine washable, full bolts in 26 colors, 36" and 42" wide. Two yards make a skirt. Deep, luxurious pile.

RICH'S BASEMENT, LOWER LEVEL

RAYON-NYLON BLANKETS

IF PERFECT, $5.99 **$3.99**

Fluffy soft, blended for beauty and warmth. Full 3 lbs. weight, standard 72x84" size, in rose, blue, pink, red, turquoise, yellow, green and tan.

RICH'S BASEMENT, STORE FOR HOMES

SCATTER RUGS

2 For $3

Ovals, rounds, rectangles in nylons, viscose rayons, cottons or blends. Sizes up to 27x50". Many colors.

RICH'S BASEMENT, STORE FOR HOMES

Soft Dacron PILLOWS

REG. $5.99 **2 For $8**

Full 20x26" size. Corded, striped ticking. Non-allergic, washable, dust free. Extra soft, odorless, sanitary.

RICH'S BASEMENT, STORE FOR HOMES

Leather and SUEDE SKIMMERS

$2.99 Pr.

Leather soles, snug fitting heels, faille lining! Little pancake heels! Red, black, avacado, brown, navy, white leather. Blue, brown suede. Also black patent. Sizes AA, 5½ to 10; B, 4 to 10.

RICH'S FASHION BASEMENT

Diminutive Demon in Civil Defense 'Born Lazy' but Licks Problems

By BETTY CARROLLTON

A diminutive demon in Civil Defense work says she was "born lazy."

But Mrs. Anne Fitch, Civil Defense director in the target city of New Bedford, Mass., is described by coworkers as one of her area's "busiest and most courageous" citizens.

Discussing her activities during the U.S. Civil Defense Council conference at the Biltmore Hotel here, Mrs. Fitch admits that hers is a busy, hectic life, plagued by personal problems.

"I just keep plugging," she said. "The constant flow of activities and the sense of doing something worthwhile is rewarding. The problems of a national defense program dwarfs personal perplexities."

Mrs. Fitch is the mother of a "very active" 12-year-old daughter, and reigns over a 14-room house. Her husband, Allen C. Fitch, has been disabled for the past nine years, and has undergone 198 operations.

"I hit the high spots on household responsibilities between Civil Defense obligations," Mrs. Fitch explained. (During the past two winters, those household responsibilities have included shoveling "every ounce" of 16 tons of coal into the furnace.)

Mrs. Fitch's hobbies include music, outdoor activities — and Civil Defense.

Staff Photo—Van Toole

INSPECTS AIR RAID WARNING SYSTEM EXHIBIT

Mrs. Anne Fitch, CD Director of New Bedford, Mass.

STATE REPRESENTATIVE

In addition to being director for New Bedford, she is the state representative for Massachusetts on the U.S. Civil Defense Council, a member of the mominating committee and a member of the committee on health and special weapons.

The New Bedford volunteers have met the test of readiness—and courage—in more than one instance, functioning successfully through three hurricanes, blizzards, double-alarm fires, plant explosions and other local emergencies.

When the entire city was crippled by a blizzard in March, Mrs. Fitch's rescue squad worked 24 hours without stopping, manning snow plows, commandeering huge trailer trucks for emergency runs to and from hospitals when ambulances were unable to get through. They operated emergency fire equipment and administered first aid.

36 HOURS

When Hurricane Carol blasted the city in 1954, the rescue squad saw 36 hours of continuous work.

"Ours was the only place with auxiliary power and short wave radio," Mrs. Fitch recalled.

In addition to other duties, the communications workers fed news to the Associated Press through mobile radio systems.

Such action in the face of local emergencies has helped to free New Bedford volunteers from the blight of many Civil Defense workers—"not being taken seriously by the general public."

"I'm fortunate to have such able, dependable workers in every key slot," Mrs. Fitch said. "It seems the harder we work them, the more they want to do. This could never be a one-man operation; everyone has an important job to do—and they do it."

RAISING FUNDS

"We work on a seven-day-a-week basis," she continued, with extensive training, and activities that include raising funds above and beyond governmental appropriations.

New Bedford soon will boast a mounted patrol communications unit. Proceeds from a horse show and rummage sales next month will be used to equip the unit.

Other fund-raising projects will provide scholarships for volunteers to the state training center, and help develop an old building into a fully equipped disaster center.

Mrs. Fitch keeps a complete emergency "arsenal" in her car, including medical supplies. Several times, she has administered to traffic accident victims while waiting for the ambulance to arrive.

"I doubt if I've ever really saved any lives," she said, "but I feel sure it could be done. You never know when you will be the only person on the scene to give aid.

"Being prepared is a MUST, whether for a local or national emergency."

Staff Photo—Van Toole

FORMER STAND-IN SHOWS MOVIE STAR SCRAPBOOK

Mrs. Tom P. Smith Collected Favorites During Hollywood Days

Marietta 'Star for Day' Stood-In for Bergman

By ELIZABETH MORGAN

How would you like to play opposite Cary Grant in a movie named "Notorious?" That's what happened to a Marietta woman, Mrs. Tom P. Smith.

Mrs. Smith, who calls herself Meg, stood-in for Ingrid Bergman for an afternoon's work, and she considers it one of her biggest thrills.

She describes herself as a star-struck small-town kid during her Hollywood days. She migrated from Neosho, Mo., in 1940 and started working for RKO as a $19.97-a-week messenger girl.

One day 17-year-old Meg, "in bobbysox and tennis sweater," delivered a telegram to Cary Grant on the set. They began a friendship that lasted until she moved to Marietta. "I used to bribe all the kids out of my pay so I could run his messages to him," she confessed.

"TERRIFIC WOMAN"

Mr. Grant knew of Meg's admiration for Ingrid Bergman (Mrs. Smith calls her "a terrific woman"). In 1942, RKO borrowed her for $15,000 a week from Selznick to film "Notorious."

But after the picture was finished and Miss Bergman returned to her studio, one more shot was needed. To get her back for one afternoon's work would have cost RKO another $15,000, so the studio started looking for a stand-in.

Mr. Grant said, "Why not Meg?"—and they hired her for $16.75. "I didn't care about the pay; I would have worked for nothing," she said. Meg stepped right into Miss Bergman's clothes and shoes. Their dimensions are identical—34-26-36, 8½B shoes. She stands 5 feet 8½ inches tall and weighs 140 pounds.

"STAR FOR A DAY"

She recalls, "I tried on her beautiful white dress. They took a long shot of me getting out of a limousine. That was Meg—star for a day!"

Her family boasts two other stand-ins. Her older sister, Carmen, substituted for Jane Russell for four years. And Carmen's husband was Robert Mitchum's stand-in.

Mrs. Smith looks at the world through crinkly blue eyes. With her square face, long ash blond hair and general build she resembles Miss Bergman. She spends most of her time keeping house for her husband and taking care of Tommy, a handsome, dark-eyed 11-year-old; Bryn, her red-headed toddling son; and Cricket, a ginger-haired spaniel dog. She's 33 years old and looks middle-twentyish.

"PYGMALION SORT"

She calls her friendship with Cary Grant a "Pygmalion sort of thing" in which a cosmopolitan star "took a personal interest in a small-town girl. I just worshiped the ground this man walked on."

She still thinks about him a lot, she said, and keeps a big picture of him on her living room table. Her husband approves—"He respects Cary as an actor and a person, but doesn't care much for Hollywood people in general."

Mr. Smith is Lockheed's motion picture supervisor. He used to do photography in Hollywood, but moved his family to Marietta in January, 1955. The Smiths brought as much of California with them as they could—redwood, Philippine and Honduras mahogany for their modern-style home; a special grass for their yard; and Cricket.

Meg said: "We got as close to California as we could but kept the house in the Georgia vein." The result is a delightfully stylish combination nestled among Georgia pines.

Tobe Says

Voluminous Coats Back in Fashion

In the wake of the new Paris fashion for capes, really voluminous coats have come back to the fashion scene again. Some of these look almost like capes with deep dolman sleeves that do not break the full flowing lines in any respect.

I like the new very full coats best in sleek black wools as they are definitely dressy in type. And of course they make wonderful velvet and satin party coats as well.

Celestine Sibley

Tell 'Em Why You Didn't Vote

If you happen to be downtown Friday or at one of the neighborhood shopping centers and a nice-looking woman with an inquiring look on her face tries to stop you, let her.

She's got an important question to ask: Did you vote in the September primary? If not, why not?

The League of Women Voters is conducting a survey to find out, if possible, why so few people are registered to vote in Fulton County. You won't have to give your name—just a frank answer. And if there's a good reason why you didn't vote the league is eager to make it easier for you.

In the past the league has campaigned to get the registration books taken to the various outlying communities to facilitate registering for men who work in those communities and women who find it difficult to get to town to the courthouse. Although county officials cling to the theory that voters who will not make an effort to get themselves registered will not make an effort to vote, the league is still convinced that some of the difficulties should be removed to increase the number of registered voters in Fulton County from 22.5 per cent of the population.

Your ideas, your complaints, your own personal attitude about voting are the things members of the league will want to know. Your name and address are not necessary.

Mrs. D. A. Polychrone is chairman of the voter service committee and will head a group of about 24 members who will make the street corner poll from 10 a.m. to 4 p.m. I talked with Mrs. Ray Mitchell, a vice president, who is working on the project.

"In a further effort to 'Get Out the Vote,'" she said, "league members all over the state are joining in a sampling survey of the voting habits of Georgians. We don't believe people stay away from the polls out of sheer indifference. It's true, of course, that some do, but not all. I have made a sort of trial poll in the grocery store and in my Sunday school class and there are often good reasons."

Among the reasons Mrs. Mitchell got in her sample are the slowness of voting at some of the polls and the lack of an opportunity to get off work to vote. All major companies automatically allow their employes time to vote, but some smaller ones with rush projects on do nothing to make it easy for a man or woman to cast a ballot. As a result weary workers stand in line at night, delaying the dinner hour. Unless they are interested in a particular race they don't think it's worthwhile.

The thing most of us overlook is that if we miss voting twice we are in danger of having to reregister. Registration lists are purged regularly and if you miss that little card they send you to see if you are alive, still a resident and interested in voting, you may have to make another trip to the courthouse.

As the league will point out in its sidewalk survey Friday, if you are not registered to vote now you can't vote on Nov. 6. But don't let that deter you from registering.

The registration office is at 165 Central Ave., SW, in the county administration building, Room 56, for Fulton County. And for DeKalb, 480 North McDonough St. in the DeKalb Building. Hours are 8:30 a.m. to 5 p.m. daily and 8:30 a.m. to noon Saturdays.

Let's Go Marketing

Pork Is Crashing Shopping Baskets

By JEANNE HIGGINS DEAVER

Pork will be crashing many a market basket this week. Prices are down for the fall season, making pork loins and pork roasts a first choice for the menu maker.

Variety meats, cold cuts, liver and frozen fish are next best, according to this week's local marketing report prepared by Betty R. Alexander, consumer information specialist.

Standard and commercial grades of beef are coming to market at economy prices. But, according to the report, this beef is from grass-fed cattle and is very lean and less tender than top grades.

SMOKED HAMS

Smoked hams and picnics are other top values in pork.

Broilers, fryers and hens continue to flood the market. The time is still good for freezing these.

And if you are usually undecided when it comes to selecting small, medium or large eggs, the small and medium ones are most economical now.

Competing for top place on the fruit counters this week will be Tokay grapes, apples and pears. And cranberries are popping up in more and more retail stores.

Banana quality is variable. And some oranges and grapefruit are appearing, but the quality and prices are not as acceptable as at mid-season level.

REAL VALUE

The real value in vegetables is in potatoes. Many retail markets are offering the spuds in 50-to-100-pound bags at a real saving. Such buying, however, will not be wise unless proper storage is possible.

Potatoes should be stored in a dark, dry place in a temperature of 40 to 50 degrees. They should be packed loosely in bags to allow air to circulate.

The fall greens are plentiful and priced reasonably. These include turnips, collards, mustard and cabbage. Also good buys are celery, rutabagas,

squash, onions, cauliflower and carrots.

Cheese is a feature in many markets for the month of October. And with more than 400 varieties of cheese existing it's easy to find one to suit your taste.

Alumnae to Meet

Gamma Phi Beta sorority is planning an alumnae meeting for Wednesday, Oct. 17, at 8 p.m. Miss Roxie Hagopian, 125 College Pl. in Decatur, will entertain the group.

Service Star Legion To Meet Sunday

The Service Star Legion will hear a report on the national convention when the Atlanta chapter meets Sunday, Oct. 14.

Mrs. J. C. Mellichamp, president, will entertain the guests at her home, 699 Piedmont Ave.

Mrs. G. D. Cullpepper of Albany and Mrs. Patsy McRee will present a musical and literary program.

IVY LEAGUE fashions start at the feet and go up now. Shamrock Knitting Mills in Marietta has added the newest item to this fashion list with an Ivy League sock called "Swash Buckler." A buckle and belt are bar-tacked on the back of roll-top ribbed socks. The belts come in various Ivy League stripes and in solid colors.

Tallulah Falls FoundationPlans Benefit Party

The Tallulah Falls School Foundation of the Cascade Woman's Club will sponsor a benefit bridge, luncheon and game party on Tuesday, Oct. 16, at the playhouse of Mrs. Fred West, 930 Lynhurst Dr., SW.

Tickets for the party, which is under the direction of Mrs. A. W. Ingram, chairman of the foundation may be secured from any member of the Cascade Woman's Club.

Store Hours, Friday 9:30 to 7:00; Other days, 9:30 to 5:30

J.P. Allen

our all-weather Velveteen Jewel

Made as if it were carved all in one piece from lustrous jewel-toned velveteen... with magnificently rolled sleeves, slashed pockets and a winged collar. In rich moss green, ruby red, velvet-black, peacock blue—milium lined and water-proofed! Wear it day or night, 8 to 16, 39.95

Coat Salon, Second Floor

Charles of the Ritz Revenescence

More and more women are discovering the wonderful moisturizing qualities of this dewey-young foundation. 3.00 to 25.00 plus tax.

Cosmetics, First Floor and Buckhead

Duane Hardy To Marry Mr. Warren

TO WED FRIDAY
Miss Duane Hardy

Mr. and Mrs. J. L. Hardy of Colquitt announce the engagement of their daughter, Miss Duane Hardy of Colquitt and Hiram, to Thomas H. Warren, son of Mr. and Mrs. J. T. Warren of Marietta.

The wedding will take place on Friday, Oct. 12, at Poplar Springs Baptist Church in Hiram.

Miss Hardy is a graduate of Georgia Southwestern College and attended North Georgia College. She is presently employed as a member of the school faculty at Hiram.

Mr. Warren is a graduate of McEachern High School, Powder Springs. After serving two years with the U.S. Army, he attended North Georgia College, and is now employed by Lockheed Corp. at Marietta. He also attends the Marietta Center of the University of Georgia.

Annie Lou Hardy

Tennesseans Expected For Weekend Festivities

Visitors expected tomorrow to attend the Tech-LSU game and join in the weekend festivities are Mr. and Mrs. William Shwab of Nashville, Tenn., who will be guests of Mr. and Mrs. Girard P. Brownlow Jr.

The foursome are friends of long standing, Mr. Shwab and Mr. Brownlow having grown up together in Nashville, so doubtless lights will burn long in the Brownlows' Andrews drive home while the two couples catch up on news of each other.

BEGINNING THE FESTIVE WEEKEND is the supper party at which Mr. and Mrs. Herbert Johnson will be hosts tomorrow evening in honor of the Met's giant basso, Jerome Hines, following his appearance on the program of the Opera Arts Assn.'s opening concert at the Tower Theater.

A hundred guests have been invited to meet Mr. Hines at the Johnson home on Peachtree Battle avenue. Edward J. Forio, the association president; Mrs. Forio and Mrs. Howard Smith will assist in entertaining.

Concert sponsors who will be seen in the boxes are the John Tylers, the Fred J. Turners, the Rufus Darbys, the Chester E. Martins, Mr. and Mrs. Herman Lay, Mr. and Mrs. Ogden Geilfuss, the Forest L. Fowlers, Mr. and Mrs. John D. Harris, Mills Lane Jr., Del R. Paige, Maurice Seltzer, the Ray Werners, Mr. and Mrs. Byron Harris, the Paul Grigsbys, the Stephens Mitchells, Earle Lewis, Mr. and Mrs. Richard Aeck, Harvey Booth and S. R. Clark.

The Johnsons' young daughter, Cornelia, who is a freshman at Stephens, is planning to spend the weekend here and will arrive in time for the concert and party tomorrow.

NINA BOLLING is the name given the third daughter born Sept. 28 to Mr. and Mrs. Bolling Sasnett Jr. Mrs. Sasnett is the former Barbara Thornton of Jacksonville.

LINDA CLARK, a Northside High junior, took the first opportunity of a long weekend to return to her former home, Charlotte, N.C., for a visit. She arrived home Sunday evening. Linda and her parents, the Stephen R. Clarks, moved here from Charlotte six months ago.

MRS. RIVES CHALMERS and Mrs. Edward S. Croft Jr. are off today for Spartanburg, S.C., to attend the second annual Alumnae Council of Converse College. Mrs. Chalmers is a director of the council.

THE TERRELL C. WESLEYS have learned that their daughter, Sidney, has been pledged to the Kappa Delta Sorority at the University of Georgia, where she is a sophomore.

ATLANTA GIRLS pledged to Chi Omega at the University of Georgia are Judy Brantley, Joyce Calhoun, Clare Emerson, Ginny Gaines, Katherine Hartman, Linda Johnson, Virginia Nichols, Margrit Steinman and Lida Young.

THE ALLATOONA YACHT CLUB'S NEW COMMODORE is Van F. Leach, who was chosen to succeed Tom Daniel Jr. at a weekend meeting, when announcement was also made that the annual Christmas dinner-dance has been set for Dec. 21 at the Driving Club.

Other new officers are Sam Houston Jr., vice commodore; James M. Shepherd, rear commodore; Sam McConnell, secretary, and William Methvin, treasurer. Robert Holder and Tex Benton are new board members.

MR. AND MRS. J. C. PETTY are home again after a vacation at Fontana Village and Gatlinburg in the Great Smokies.

ON MONDAY MRS. JOYCE COBB took her first art lesson and, strange to relate, it was on a scholarship won by her painting, "The Carnival," which was exhibited at the Southeastern Fair. The Atlanta Art Institute awarded the scholarship to the artist "showing the greatest progress."

Of the five paintings Mrs. Cobb exhibited at the fair, two won first prize, one was awarded a second prize and another won a third prize.

MR. AND MRS. P. M. BARROW left during the weekend for a visit to their son and daughter, Mr. and Mrs. Charles Bailey, at Daytona Beach. Mrs. Bailey is recovering from an accident at Halifax District Hospital there.

TO WED. NOV. 24
Miss Anne E. Howard

Miss Howard, Mr. Holloman Are Engaged

LEXINGTON, Oct. 10—Mr. and Mrs. W. G. Howard announce the engagement of their daughter, Miss Anne Elizabeth Howard, to John Carlin Holloman, son of Mr. and Mrs. P. C. Holloman of Lexington.

The wedding will take place on Nov. 24 at the Lexington Baptist Church, and after a brief wedding trip, the couple will return here for residence.

Miss Howard was graduated from GSCW where she received a B.S. degree in home economics. She is now on the faculty of Oglethorpe County Elementary School at Lexington.

Mr. Holloman has been serving for the past two years with the U.S. Army. He has recently completed an 18-month tour of duty in Germany.

Bar Mitzvah

Mr. and Mrs. H. A. Greenberg announce the Bar Mitzvah of their son, Norman Joel, at 9:30 a.m. on Saturday, Oct. 13, at the Ahavath Achim Synagogue.

A kiddush and reception in Norman's honor will follow in the vestry rooms at the synagogue.

Hapeville PTA To Meet Tonight

New officers of the Josephine Wells PTA in Hapeville will conduct the regular meeting Thursday, Oct. 11, at 8 p.m.

They include Mrs. Henry E. Steadman, president; Mrs. H. G. Marshall, first vice president; Mrs. Bernice Liles, second vice president; Mrs. Sam Tolar, recording secretary; Mrs. Marion U. Rast, corresponding secretary; Mrs. Tom Daniels, treasurer, and Mrs. Elgin Wells, parliamentarian.

Bill was Certainly Wild . . .

Historically, we're talking about Wild Bill HICKOK; categorically, we're tooting the thoroughly masculine HICKOK BELTS at HIRSCH'S. A good belt around the waist, (not in the back) is always necessary and appreciated. Hickok's a hit every time. Let Hirsch's help.

Sugarine
A CONCENTRATED SWEETENER FOR OVERWEIGHTS, DIABETICS & LOW CALORIE DIETS
PURE HARMLESS ECONOMICAL
GUARANTEED NON-FATTENING!
6-OUNCE BOTTLE ONLY 75¢
AT YOUR FAVORITE GROCERY STORE

Journal-Constitution Want Ads—JA. 3-3636
For Results

RICH'S

Find New Friends

Sell at Rich's this Christmas

No selling experience is necessary, but ability to meet the public is important. Not only can you meet and make new friends, but you can earn money while you do it, mid the excitement of the South's most fabulous Christmas store. In addition to selling jobs, there're Christmas openings as gift wrappers, packers, clericals, cashiers, etc.

Come to Rich's Employment Office, Seventh Floor, Monday through Saturday from 9:30 A.M. to 4:30 P.M.

Ship'n Shore

Ivy League Shirt in Luxurious Broadcloth

2.98

button-down collar!
button-back!
center back-pleat!

Ship'n Shore adds the fresh touch of shortie roll-up sleeves to the beautiful shirt that's getting the big rush! Luxury-fine combed cotton broadcloth . . . wash—wonderful white, pastels, tangy tones. Sizes 28 to 38.

Other New Styles: Plaids, Stripes, Checks!

You are cordially invited . . .
To Open a
CHARGE ACCOUNT
Jo-Ann Shops
in Decatur

VERY Select SWEATERS

Color-Mated with
ernest donath

Classic sweater set impeccably full fashioned in Mazet orlon; sizes 34 to 42.
A—Short-sleeve slipon: $5.98
B—Long-sleeve cardigan: $7.98
C—Handsome doeskin flannel skirt with self belt and back kick-pleat, detailed with saddle stitching and arrow heads, seat lined; sizes 10 to 18. $10.98

Jo-Ann Shops
101 W. Ponce de Leon CR. 8432
"In the Heart of Decatur"

REFRESHING!
TANGY!
COOL!

GREENWOOD'S sweet PICKLED BEETS
great with franks & burgers!
— dee-licious salad!
advertised in LIFE
Approved by Good Housekeeping
vacuum packed in 1 lb. glass jars

DAR to Hear Cotton Official

Atlanta DARs have scheduled a meeting for Monday, Oct. 15, in the Craigie House at 2:30 p.m. Theodore M. Forbes of the Cotton Manufacturers of Georgia will talk about water conservation. Oreland Swennes will play American piano music.

OVERWEIGHT?
New . . . Delicious
LITE DIET Bread

✔ LOW-CALORIE
✔ HIGH-PROTEIN
FINER FLAVOR

The Eager Beavers will stay busy for YOU

See The Man With a Plan about these Twin Banking Services

2½% INTEREST ON SAVINGS

- Bank guaranteed
- Paid June 1 and December 1
- Now more than doubles earnings on savings

P.S. PERSONALIZED SPECIAL CHECKING ACCOUNT

- Pay 10¢ only for checks cleared through the bank
- Checks personalized free
- Free monthly statement
- No minimum balance

THE FIRST NATIONAL BANK OF ATLANTA
THE First NATIONAL BANK
Member Federal Deposit Insurance Corporation

Have Perspiration Stains Ever Ruined Your Dress?

New ARRID with PERSTOP*
Stops Perspiration Stains—Stops Odor
DRAMATIC STEAMBATH TEST SHOWS HOW

This woman was put in a steambath at 104 degrees. Arrid with Perstop* was rubbed into her forehead. Fifteen minutes later . . .

. . . she was dripping with perspiration—but Arrid with Perstop* kept her forehead *dry*. Arrid will do the same for your underarms, too.

Just rub Arrid in—rub perspiration out. Rub Arrid in—rub odor out. When the cream vanishes you know you're safe even on hot, sticky days.

Arrid with Perstop*, used daily, keeps your clothes safe from ugly stains, keeps your underarms dry, soft and sweet.

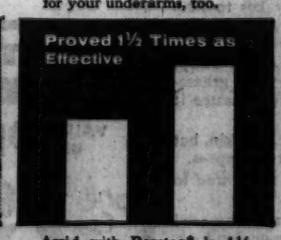

Arrid with Perstop* is 1½ times as effective as all leading deodorants tested against perspiration and odor.

So . . . don't be half-safe. Be completely safe. Use new Arrid with Perstop* to be sure. 43¢ plus tax.

*Carter Products trademark for sulfonated hydrocarbon surfactants.

Levine Baby

Mr. and Mrs. Leon J. Levine announce the birth of a son, Barry Bruce, on Oct. 5.

(Advertisement)

LOST 25 LBS. WITH ANARO HOME RECIPE

ALBANY, GA. "I can lose my excess fat and enjoy my meals at the same time while following the Anaro home recipe. I dreaded going on a starvation diet to reduce and had been reading how others reduced in the newspapers with Anaro. It was hard to believe that it would work but I am sure glad I tried Anaro. It's a wonderful product." So writes Mrs. F. G. Arnold of Rt. 1, Box 475a.

Anaro must give satisfaction with the very first bottle or manufacturers will refund your money. Get a bottle today.

"Married—with

peace of mind!"

Peace of mind only came to Mrs. Nellie Bloom when she learned the importance of the *proper method* of douching with a fountain syringe, using an effective yet *safe* solution, like ZONITE. ZONITE is an effective antiseptic-germicide that washes away germs and odor-causing waste and is harmless to tissues! Benefit from Mrs. Bloom's experience, and become one of today's modern wives who welcome the assurance and daintiness ZONITE gives them after monthly periods and other times. If any abnormal condition exists, see your doctor. Use ZONITE as directed as often as needed. Costs pennies per douche

Parties Set For Opening Artist Concert

Atlanta's Vassar alumnae are busy arranging parties for the opening concert of the Famous Artist Series at the Tower Theater on Oct. 30 before the season ticket sale, sponsored by the alumnae, closes on Friday.

Vassar alumna Mrs. John Sibley has asked a group of friends to accompany her and Mr. Sibley, the number including Mr. and Mrs. George Woodruff, Mr. and Mrs. Rutherford Ellis, Mr. and Mrs. William Ellis, Mr. and Mrs. Carlyle Fraser, Mr. and Mrs. William A. Parker, Col. and Mrs. Clifford Early, and Mr. and Mrs. Jasper Osborne.

Mrs. T. Hal Clarke, another alumna, and Mr. Clarke will have as their guests Dr. and Mrs. Sanford Matthews, Mr. and Mrs. Tom Persons, and Mr. and Mrs. Francis Shackleford.

With Mrs. Rhodes Perdue Jr., Vassar alumna, and Mr. Perdue will be Mr. and Mrs. George Chase, Mr. and Mrs. Charles Woodall and Donald Banks.

Alumna Mrs. Anita Armstrong has invited Mrs. Julian Robinson, Mrs. Brook Reeve and Mrs. Seth Mellen to be her guests.

Joyce Grenfell will be presented in an evening of comedy and song for the opening concert.

Photo by Constance Bannister

TEACH CHILD TO PRINT IN SCRIPT

Offer Help and Encouragement When He Needs It

Marcia Winn

Help Child at School Put 'Best Foot' Ahead

Already the days are shortening. The golden summer has drawn to a close and through the household runs an undercurrent of excitement: Willy has started to school.

Already he can print his name, recite his father's name, address, and telephone number, and, if he has had the slightest bit of help at home, can count to 10.

Already, if his parents are wise, he has had his vision and hearing tested, any booster shots he may require, and his feet examined. The latter may seem unnecessary, but the foot doctors say a fourth of all school children have foot trouble.

PRINT IN SCRIPT

Modern schools are full of advice on how to help a child put his best foot forward. Don't, they say, teach him to print in capital letters. Teach him to print in script. Don't, they beg, use school, which should be a great promise, as a threat. "Act like that around school, and the teacher certainly will take care of you!" School is not a correctional institution.

And please, they beg, don't let him think he will learn to read the first day. That, he certainly will not do.

Some of the things you can do, with great profit to you, the school, and Willy, are to give him an idea of what to expect.

If you live near the school, walk over with him some nice morning. If the school building is open, take him inside. Wander around and explain things to him. Show him the kindergarten or first grade room, whichever he is to attend.

If you see a teacher, introduce Willy. If you only see a janitor, still introduce Willy. One friend at court is better than no friends.

Show him the bathroom, and be sure he knows how to use the appliances. Show him the drinking fountain. Show him where he hangs his wraps.

These are all tiny matters to you, but mountains to him.

KNOT HIS SHOE STRINGS

If he has new clothes for school, be sure he knows how to fasten them by himself. No teacher should be expected to dress a child. Be sure he knows how to blow his nose (and will do so when the occasion warrants). Be sure he knows he should wash his hands after going to the bathroom.

If you know another child entering the same grade, help Willy strike up a friendship with him. School is very big, and a five or six year old is very small. Once in it, Willy no longer can hold your hand, but it is very comforting if, upon occasion, a friendly little hand just the size of his is thrust toward him.

FREE

GIFTS FASTER

with

Top Value Stamps

because more merchants give 'em... including:

Smyrna Hardware Company
Smyrna, Georgia

William's Pharmacy
632 Dill Avenue, S. W.
Atlanta, Georgia

Al Salee Super Shell Service
2857 Gordon Road, S. W.
Atlanta, Georgia

Alice's Beauty Shop
349 New Orleans
Griffin, Georgia

AND ALL Kroger STORES

2,250,000 TOP VALUE STAMPS FREE

450 BIG WINNERS

ENTRY BLANKS AT ALL TOP VALUE MERCHANTS

Expert Rug and Carpet Cleaning

REPAIRING, STORAGE
MOTHPROOFING
WALL-TO-WALL CLEANING
PHONE TR. 5-7988

Y. ALBERT & SON
ORIENTAL RUGS AND CARPETS
2303 PEACHTREE RD., N.E.

Your Stars Today

Daily Guide — Today is for thinking, so it would not be a bad idea to print yourself a little sign with the word think on it to remind you to give every action some thought.

The tendency might be to rush into action now since the green light has flashed on, but there is still the necessity to watch the road, look out for others, and keep control of speed.

The greatest danger now is too much haste. Concentrate on details, plans, correspondence, telephone calls and traveling. Be efficient even if it means you seem to be trailing the crowd; you'll get there in better shape if you keep your mind on the real objective.

Happy Birthday, Libra! Are you willing, able and ready to go? You should be right out there in front this time, putting your decisions into action. There has been a long period when Librans have procrastinated or been confused as to the direction they wanted to take. Now that should be over.

STAR GAZER

By CLAY R. POLLAN

Your Daily Activity Guide According to the Stars.

To develop message for Thursday, read words corresponding to numbers of your Zodiac birth sign.

1 Capitalize	31 An	61 Profit	
2 Keep	32 Signs	62 Win	
3 Sound	33 Ideas	63 Strictly	
4 Harmony	34 Now	64 On	
5 Planning	35 Of	65 Looms	
6 Reigns	36 Could	66 Yourself	
7 On	37 Take	67 And	
8 And	38 Live	68 Out	
9 Your	39 May	69 That	
10 Your	40 A	70 Culture	
11 Important	41 Create	71 Are	
12 You	42 Enter	72 Dreams	
13 Moves	43 Connections	73 Confidential	
14 Wishfulness	44 Advantage	74 Traps	
15 Could	45 Self-	75 Contact	
16 Give	46 Of	76 Up	
17 Make	47 Uncertainty	77 Grasp	
18 Alone	48 Attractive	78 Concerning	
19 You	49 Your	79 Regarding	
20 Your	50 Only	80 And	
21 Can't	51 Improvement	81 Old	
22 Thought	52 Valuable	82 Secretive	
23 Thinking	53 Deception	83 Cooperative	
24 Is	54 Enough	84 It	
25 Sparkling	55 Push	85 Or	
26 There're	56 A	86 Friend	
27 Will	57 Offers	87 Money	
28 To	58 Hidden	88 Hope	
29 Not	59 Opportunity	89 Confidently	
30 Doubt	60 Mind	90 Now	

ARIES MAR. 22 – APR. 20: 3- 5- 8-23 / 27-52-68

TAURUS APR. 21 – MAY 21: 26-32-35-47 / 53-58-74

GEMINI MAY 22 – JUNE 22: 30-39-42-49 / 60-78-81-86

CANCER JUNE 23 – JULY 23: 20-25-33-36 / 41-56-61

LEO JULY 24 – AUG. 23: 1- 7-10-43 / 69-71-83-90

VIRGO AUG. 24 – SEPT. 22: 31-48-59-65 / 76-77-84-89

LIBRA SEPT. 23 – OCT. 23: 4- 6-34-37 / 44-46-57

SCORPIO OCT. 24 – NOV. 22: 19-21-38-50 / 64-72-85-88

SAGITTARIUS NOV. 23 – DEC. 22: 16-22-28-45 / 51-67-70

CAPRICORN DEC. 23 – JAN. 20: 12-15-17-40 / 52-75-79-87

AQUARIUS JAN. 21 – FEB. 19: 14-18-24-29 / 54-55-66

PISCES FEB. 20 – MAR. 21: 2- 9-11-13 / 63-73-80-82

Good · Adverse · Neutral 10/11

ZUD it's Wonderful!

REMOVES RUST & STAINS from BATHTUBS • SINKS bottoms of COPPER POTS TILE FLOORS • METALS AUTO BUMPERS ALUMINUM STORM WINDOWS

FREE SAMPLE
Give names of your dealers.
RUSTAIN PRODUCTS FAIRLAWN, NEW JERSEY

ZUD IS SOLD AT GROCERS, HARDWARE, DEPT. 10 CENT STORES

JOURNAL-CONSTITUTION WANT ADS—JA. 3-3636

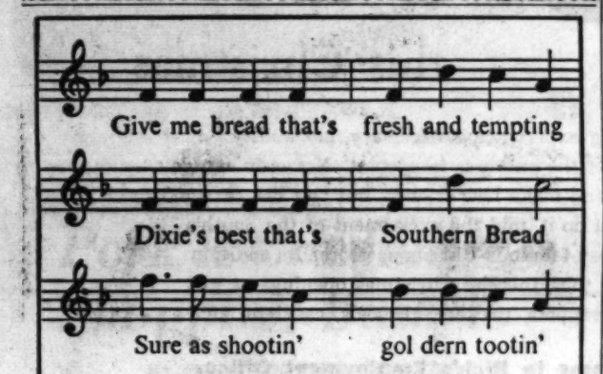

"I'd even go North for Southern Bread"

Choice of Dixie Millions for freshness, for flavor

Secretaries Assn. To Sponsor Course

Secretaries have a chance to brush up on their skills at the Secretaries Refresher Course at Georgia State College. The course, sponsored by Atlanta's National Secretaries Association, meets two nights a week beginning Thursday, Oct. 11.

The four-week course offers refreshers in all phases of office work.

Dr. Parker Liles, head of business education at the college, will direct the school.

yes . . . WE RENT
Single and Double-Breasted Tux, New Full Dress, New Cutaways, New Strollers, Blue Single-Breasted Suits, Boys' Tux 4 to 16.
H. GLENN McNAIR
"NONE FINER—TO RENT"
42 Walton St., Grant Bl., WA. 3244

Agnes Scott Group to Meet

Agnes Scott's southwest Atlanta alumnae meet Tuesday, Oct. 16, at 7:30 p.m. Mrs. William S. Rhodes of 1730 Cahoon St., SW, will entertain at her home.

HANDY FOOD SAW

Cuts Frozen Foods... Meat, Fowl, *Any Food*!

CERTIFIED $1.00 RETAIL VALUE... ONLY 50¢ WITH CAREY SALT SPOUT SEAL...

Now you can cut food the way chefs do . . . safely and easily! Carey's remarkable food saw discovery cuts right through bone—without hurt fingers or bent knife blades. You can trim *any* cut of meat at home, buy in bigger quantities and save!

Carey's food saw cuts the *toughest* foods known. It opens pineapples, coconuts, Hubbard squash—*anything*—so easily! When you want to serve half a package of frozen food, slice right through it, put half back in the freezer. And for still more usefulness, the handle is grooved to tenderize meat and crush ice.

This is *not* a cheap, flimsy trinket. It's a big rugged kitchen helper built to serve you in scores of ways for years. And Carey brings it to you at *half* the regular retail price . . . to introduce you to crystal-pure Carey Salt. Use the coupon below to order your food saw today!

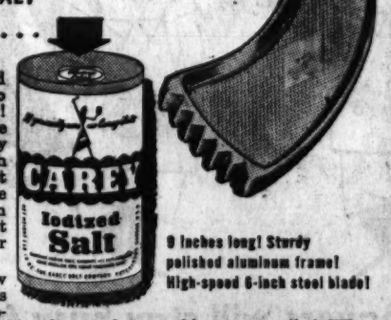

9 inches long! Sturdy polished aluminum frame! High-speed 6-inch steel blade!

CAREY SALT THE CAREY SALT COMPANY Hutchinson, Kansas

This Offer Expires OCTOBER 28, 1956

CAREY FOOD SAW, Dept. 89, Box 121
Hollywood, California

Gentlemen: I have enclosed 50¢ (no stamps, please) and the spout seal from a Carey Salt package. Please send my Carey food saw.

Your Name_____

Your Address_____

City_____ Zone____ State____

Offer void where taxed or otherwise restricted by any State or locality.

Prove It Yourself...

NEW "SINGLE CREAM" BEAUTY CARE 3 WAYS BETTER FOR YOUR SKIN!

Here's a rare chance to take care of all your beauty needs for months—with this one wonderful cream!

One jar of Noxzema is all it takes to help bring out that naturally lovely complexion you've been dreaming of. Here's why:

Noxzema cleans thoroughly like soap, actually washes off with water—it's greaseless. But it's better than soap because it doesn't dry skin.

Softens like cream, helps fight dry skin, but it's not sticky or greasy, doesn't clog pores.

Helps clear skin, because it's *medicated* to help heal blemishes* *fast.*

Start regular Noxzema care, you'll be amazed how much lovelier it will help your skin look. One of these big jars will take care of all your beauty needs for months, so buy today and save. At drug, cosmetic counters.

*externally-caused

GIANT 10 OZ. SIZE NOXZEMA VALUED UP TO $1.25 only 79¢ plus tax

Limited time offer!

© 1956 Noxzema Chemical Co.

Sweet in flavor, and **Low** in calories

the secret's* in the syrup→

● The syrup, you see, makes Diet-Sweet Fruits, Preserves and Salad Dressings from California SWEET in flavor...yet LOW in calories. One taste of these delightful foods and you'll immediately perceive why Diet-Sweet is so maddeningly superior to all other competitive products.

It's really the tasteful way to waist-away! So spread the word to all the girls...the secret's in the syrup and *only* Diet-Sweet has the secret!

diet-sweet by PRATT-LOW

"Featured at Your A&P Super Markets and Other Progressive Grocers."

*Carefully guarded by U.S. Pat. Nos. 2,629,663—2,652,105

Furman BISHER

Sports Editor

Grass Is Greener, Etc. . . .

For what it's worth: The Crackers can have Whitlow Wyatt for their manager, if the price is right. . . . Jim Greengrass, who came to Atlanta through the courtesy of Addison, N.Y., will play for another club next season. Phillies will trade him and nobody will be happier than Greengrass. . . . It was excellent timing that sends the Dodgers to the Orient on a fall tour. But isn't there some place farther away where they can go and try to forget that they scored only one run in the last 28 innings?

Frank Leahy changes jobs again. He's leaving the Lew Wolfson enterprises for a television deal. Salary: $110,000 a year, which makes Leo Durocher second-string at $50,000. . . . Smallest publicity director in the majors, Donald Davidson of Milwaukee, becomes a husband in a few weeks. . . . Know how much those network radio and television announcers get for a World Series job? Two hundred and 50 dollars for the works, slave labor.

Bisher

Detroit moving in as Birmingham's farm associate, doesn't that make it a natural that Billy Hitchcock, the Opelika hardware man, become the manager? . . . Up around Chapel Hill, N.C., George Barclay is as busy as Joe E. Brown in those World Series commercials. He helps coach the UNC line, does "color" for game broadcasts and runs a filling station in his spare time. . . . And whatever became of Bear Wolf?

When Brooklyn signed Ralph Branca it was merely a family gesture giving him a chance to complete the time he needs to become a 10-year man. Wife's family owns a third of the Dodger stock. . . . World Series hero: Not perfect Don Larsen, but Yogi Berra, without whom the Yankees wouldn't have. Series goat: Don Newcombe, Bums' leading zero who'll probably donate his share to charity. . . . When someone reminded Casey Stengel that the Yankees did not score in the last 16 innings last World Series, Case said: "We didn't score for three innings in Honolulu (on Oriental tour), either."

—Memphis Press Pulls for Luke

Memphis' newspaper colony pulls fiercely for return of Luke Appling to manage the Chicks. There shouldn't be a lot of hesitation. His popularity at home and abroad knows no bounds. . . .

Jim Greengrass | Billy Hitchcock | Reid Patterson | Don Larsen

Dewitt Weaver's son is second-string quarterback on the Lubbock High School team in Texas. . . . Buck Riddle, who was injured out of the Dixie Series, will spend the winter selling Chevrolets in Atlanta.

Sign in a Dallas store window in September: "Welcome Cotton Bowl visitors." Nothing like an early start. . . . If the Georgia football team got half as high as the Georgia band, this would be a Bulldog year. Roger Dance, a musical doctor, has pumped some red blood into the snappy Athens student tootlers. . . . After Reid Patterson had busted his own national 110-yard freestyle swimming record at Athens last Saturday, Dan Magill cracked, "It's a shame the weather was bad today. He's hell in a dry tank."

They call Bernie Reid the "Watermelon King" in Albany. The Ohio-bred high school football coach tried his hand at Southern melon-growing and finished in the second division. . . . Why is it the world has to wait so long to appreciate people like Ezio Pinza, Charles Coburn and Casey Stengel? On second thought, it was seventh-place finishes in Casey's case. . . . Everybody without a steady job and who fancied himself an expert hired out to do World Series press stuff this year, from Myrt Power to Joe DiMaggio.

—The Drivers Do Have a Beef

Chicago Bears call M. L. Brackett, the large delegate from Auburn, one of the year's standout football rookies. . . . It slipped up on me, what with a new arrival at our house and assorted complications, and I didn't pick a World Series winner. Let me face up to it and say that I'd have taken the Dodgers. But first I'd have wired Walter Alston and requested that Don Newcombe be told to go on home and not show up for work again until next spring. . . . Harry Smith, once a junior Mr. America as a young man from Atlanta, now runs a health club in Tampa.

While racer Tim Flock says he didn't say it—"Detroit Go Home"—for Speed Age magazine, a corps of other drivers has. They complain that manufacturers take too much hand in the maneuvering that determines point standings. . . . Duke has become so weight-conscious that Bill Murray asked three sports editors to testify to the veracity of the Blue Devils' listings. . . . And whatever became of Kay Kyser?

Don Larsen's mother says she didn't know her pitching son was married. Apparently he was trying to forget it, too. . . . Name of the week: Proverb Jacobs, a California tackle. . . . By the way, this is "Emergencies Don't Wait Week." It is preferred that you wait until next week to get injured. . . . Selah.

PERSONAL MATTERS, TOO

Newcombe Vanishes; Wife, Bavasi Worry

BROOKLYN, Oct. 10 (AP)—A be-troubled Don Newcombe, worried about more than his World Series "jinx," came home for just a few minutes after being knocked off the mound by home runs today, then left again.

"He was in a state of mind I've never seen before in our 11 years of marriage," said his wife, Freddie.

In a telephone call to his home in Colonia, N.J., his wife said "he isn't here and I don't know where he is. He was here only about 10 minutes, then he left. He said he wouldn't be home tonight. He left the car in case I needed it.

"I've seen Don in many moods since we've been married, but nothing like the state of mind he's in now."

The big guy, haunted in public life by a mocking dig that "he can't win the big ones," was handed his fourth World Series defeat today by the New York Yankees. He has yet to win in the Series, although he never has gone into the fall classic with less than 17 regular season victories.

Still, it isn't only his Series failures that has Newcombe worried. In fact, that's only a small part of it.

"I know Don," said Mrs. Newcombe. "It isn't the ball game. It's other things, personal things. Like the adoption papers which are coming through for clearance now on our son, Gregory Joel. He's nearly 18 months old now."

When Newcombe left Ebbets Field today—sweeping out with a friend and a patrolman after changing quickly into his street clothes—Newk said, "Nuts to the (Brooklyn's) trip to Japan."

Told of Newcombe's comment, Buzzie Bavasi, Dodger vice president, angrily replied: "There'll be trouble if he's not on that plane tomorrow!"

Bavasi was angry about Newcombe's early departure from the ball park, preferring that the big righthander stay until the end of the game. He bitterly told Irving Rudd, club publicity man, and Lee Scott, traveling secretary, "I told you to keep him here!"

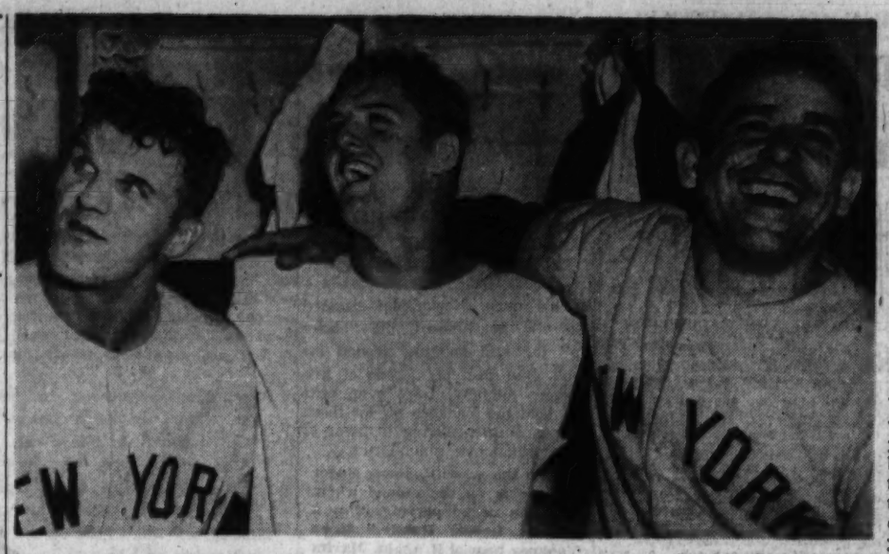

Associated Press Wirephoto

THREE "THIEVES" WHO LIFTED BROOKLYN'S CROWN WHOOP IT UP

Those Gleeful Yankee "Carpetbaggers" Are (L-R) Bill Skowron, Johnny Kucks, Yogi Berra

Yogi Berra: 'Two Homers Were for My Sick Mother'

Casey Figures To Be Back

BROOKLYN, Oct. 10 (AP)—Crusty Casey Stengel took his sixth World Series championship in stride today, praising Yogi Berra and pitcher Johnny Kucks, and hinted, with a sly wink, he'll be back to try for No. 7 next year.

Joe McCarthy, also of the New York Yankees, is the only manager to win seven world baseball championships.

"Well, as you fellows know, my contract was for two years and it ends this year," the stumpy, greyhaired skipper said in the hubbub of the Yankees' victorious dressing room.

"I'm not talking about next year yet, but I'll let you in on a secret—I'm not worried about where I'll be next spring."

The centers of attention in the Yankee quarters, where bedlam was rampant, were Berra, the sturdy little catcher whose pair of two-run homers put the 9-0 victory over Brooklyn on early ice, and Kucks, the 23-year-old right-hander, who pitched a magnificent, three-hit shutout.

Berra disclosed that he hit his two home runs for his mother, Mrs. Pauline Berra, in a St. Louis hospital after having a leg removed.

"I talked to Mom Monday night," the Yankee catcher said. "She asked me to hit a home run yesterday. I tried my darnedest, but I couldn't do it. So I got two today."

Kucks, a boyish, 23-year-old from Jersey City, N. J., said he was fooling the Dodgers with a fast ball that sank and a slider.

"I knew Casey had a bunch of guys in the bullpen ready to come in," Kucks said. "So I just kept pumping them in there all the way.

"After we got that 4-0 lead on Yogi's two home runs I was able to relax a little, but I didn't want to take any chances. Casey and Jim Turner, Yankee pitching coach, kept telling me to keep the ball low. Today I did."

The Yankees, old hands at this business, took their latest championship calmly and without any sophomoric yelling and shouting.

They ran into the dressing room single file, as serious-faced as if they had been the losers. Only Billy Martin, the peppery second baseman, said anything.

"What's everybody so nervous about," he cracked. "The darn thing is over."

Baseball Commissioner Ford Frick was inside. He pumped Casey's hand and offered him congratulations.

Stengel Praises Kucks' Chore

THE ATLANTA CONSTITUTION
PEACH SPORTS SECTION

Hirsch's—93 Years—ALL MAN
(A good hat doesn't have to be expensive)

The Shape now making the News

Mallory

Cravenetted "Crest"

$10.95

What better combination for the busy business man than both style and service in a hat? The style is the latest—a trim, trans-world look with a built-in fashion crease, tapered crown, narrow brim and famous black crest tones. The service comes from a fine felt with the lines "Cravanetted"-in to stay in all kinds of weather. Doesn't spot, either. (See our windows.)

Charge the Hirsch Way ⅓ Nov. ⅓ Dec. ⅓ Jan.

No Interest or Carrying Charge

HIRSCH'S
79 Peachtree St.
Established 1863

Largest Exclusive 2-Pants Suit Store in the South

Kucks Blanks Bums As Yanks Win Series

Berra, Skowron Slug in 9-0 Win

By OSCAR FRALEY

BROOKLYN, Oct. 10 (AP)—Squat Yogi Berra broke Dodger hearts with a pair of $100,000 homers and young Johnny Kucks broke their backs with three-hit pitching today to crush Brooklyn, 9-0, and give the New York Yankees their seventh world championship in 10 years.

The Yankees, turning on all their long-famed power in this seventh and final game of the annual classic, made it a mauling Mardi Gras before 33,782 Ebbets Field fans as Berra's two-run pair, one by Elston Howard and a grand-slammer by burly Moose Skowron provided an all-time record of 12 homers for the Series.

Berra's blasts in the first and third innings gave him 10 runs batted in to break the immortal Lou Gehrig's 28-year-old record for the Series and set up big Don Newcombe for another trip down heartbreak highway. Newcombe, four times previously a failure against the Yanks, was kayoed again by Howard's blast, leading off the fourth—and the 23-year-old Kucks took it from there with the added comfort of Skowron's big wallop in the seventh.

Kucks, the "sinker-ball baby" of the Yankee pitching staff, finished it up with a fantastic flair as he handed the Dodgers the most humiliating seventh-game Series defeat since the St. Louis Cardinals beat the Detroit Tigers, 11-0, in the 1934 finale.

He had only six baserunners back of him this blue-skied day on three hits and three walks, and he scored his only strikeout against the final man — Jackie Robinson, whose hit had won yesterday's squaring sixth game.

That meant, on the heels of Don Larsen's history-making perfect game in the fifth contest, that Yankee pitchers had given Brooklyn only one run and seven hits over the last 28 innings to provide Casey Stengel with his sixth world championship in eight years.

And once again it was grim defeat for Newcombe, beaten twice by these Yankees in 1949, once in 1955 and taken off the hook in the second game this time around by a magnificent rally after he had given up six hits and six runs in one and two-thirds innings.

Newcombe went slightly farther this time in search of "the big one" but he didn't get off the hook as he yielded five hits, three of them homers, and five runs on 61 fateful pitches.

Champs Shell Don Newcombe

The Yankees jumped on him right at the outset when Hank Bauer hit Big Newk's fourth pitch into left for a single. Billy Martin came up then and, on a hit and run, Bauer stole second base as the usually reliable Roy Campanella's throw bounced short of the bag and Pee Wee Reese had to leap high to spear it.

That could have been a big out for Big Newk. Because he struck out both Martin and the menacing Mickey Mantle.

Then it was Berra, who knocked Newcombe out of the box in the second game with a grand-slam

Continued on Page 20

15-MINUTE SERVICE
MUFFLERS & TAIL PIPES
INSTALLED FREE
Ford, From 7.55
Chev. " 8.25
Plym. " 9.95
Pont. " 8.95
Cad. " 7.35
Duals " 29.95
Easy Terms On Dual Exhausts
Muffler SERVICE Company
DOWNTOWN ATLANTA
197 Piedmont Ave., N. E.
MU. 8-4244
EAST POINT
632 N. MAIN ST.
PO. 1-4188
MARIETTA, GA.
1922 ROSWELL ST. PHONE 8-3935
3 CONVENIENT LOCATIONS

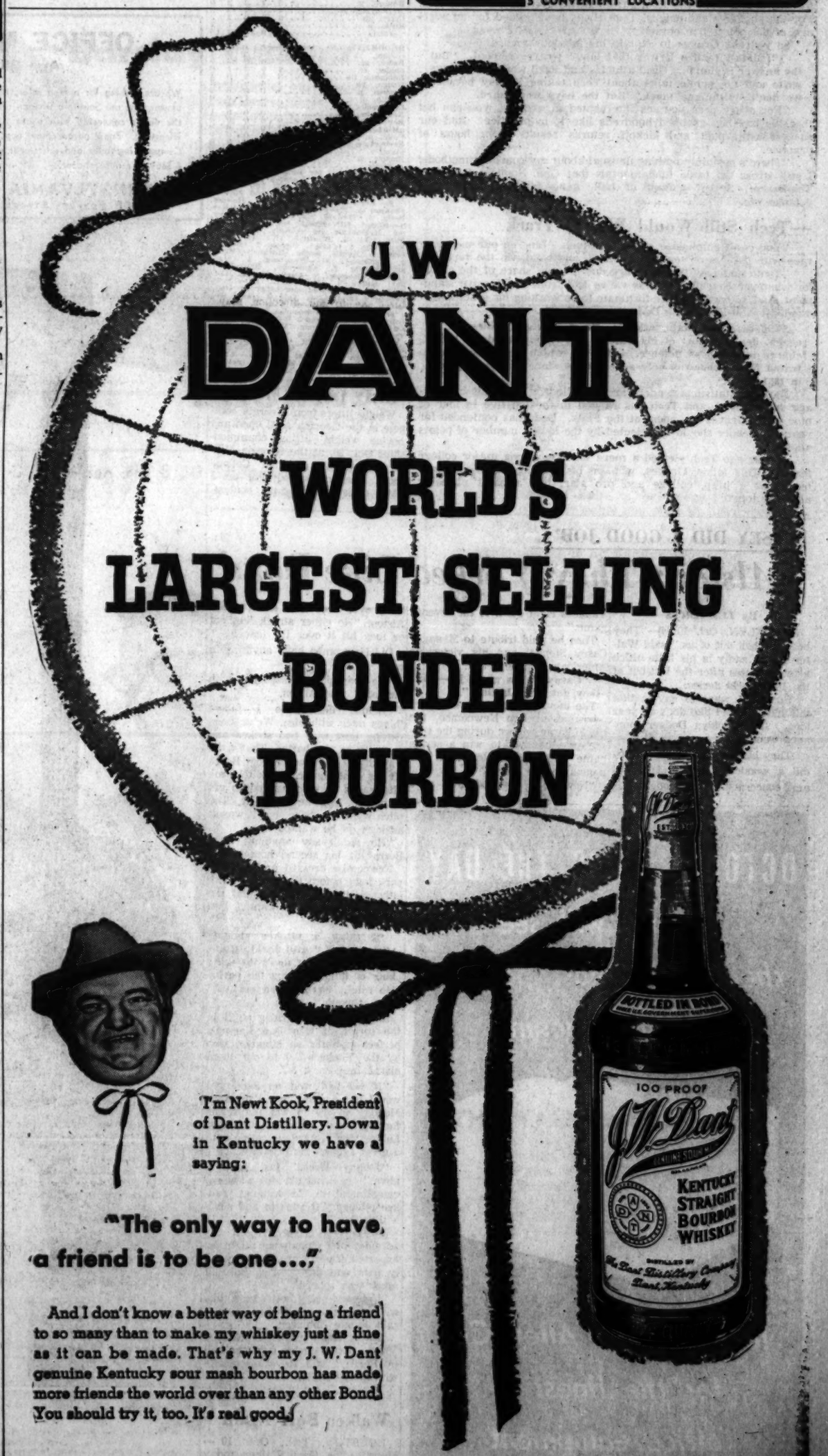

Jesse OUTLAR

Priority for Defense

Football business is brisk as usual as you stop by 190 Third St., NW. Bobby Dodd is talking on the long-distance line, and his secretary has countless numbers yet to be dialed.

Outlar

In the projection room, Frank Broyles, Whitey Urban and Spec Landrum are watching LSU play a game on the screen. They'll attend the same movie many times before the Jackets go to post against LSU Saturday.

Down the hall, Bob Bossons and Jim Luck, available information on LSU's game with Rice neatly mimeographed in a scout report, are plotting a trip to Lexington, Ky. Their assignment this week is to spy on Auburn. Across the hall, publicity director Ned West is mapping arrangements to handle the visiting press at the first home game.

You hear a Texas drawl belonging to Tonto Coleman and open the door. He's talking to Ray Graves. And the topic, as usual, is defense. They are drawing Tech's blueprint for the upcoming battle. And few architects have been more successful over the years.

Though Dodd is a former backfield star, and coached the backfield during the dazzling razzle-dazzle days at the Flats, defense always has enjoyed top priority under his regime.

"Offensive mistakes hurt you. Defensive mistakes kill you," Dodd maintains. And on the ancient theory that a good defense is the best offense, Dodd has fashioned one of football's most successful empires.

—Neyland Drew Original Blueprint

To direct the defense, Dodd brought Graves, a fellow Tennessee graduate, to the Flats in 1947. In 95 regular-season games since his arrival, Georgia Tech opponents have averaged a mere 8.5 points per game. The lean season of 1950, when foes galloped for 193 points, kept the figure from being even more impressive. For the past five campaigns, Tech rivals have settled for an average of 6.9 points per outing.

So you ask Graves to explain his fabulous record.

"I didn't realize it was that low," Graves replied. "But the answer is simple. Good athletes and hard work. You guys write and the public talks about Tech taking it easy because we don't scrimmage much. But the boys work hard.

"For every pass you see intercepted in a game, you can bet that the boy has grabbed hundreds like it in practice. And our success with punt and kickoff returns results from hours of practice.

"There's certainly nothing unusual about my coaching methods. I still stress the basic fundamentals that Gen. Neyland taught at Tennessee: Speed, pursuit of ball, gang tackling, alert pass defense, etc.

—Tech Still Would Win at Track

"You can't emphasize speed too much. Line up our men in a race with players on teams we defeat, and we'd win the race.

"Tonto and Lew Woodruff are due a large share of the credit for whatever coaching success we've had from a defensive standpoint. And, of course, we're fortunate to be working for a defensive-minded coach like Coach Dodd."

Coleman, assistant athletic director who doubles as a coach, devotes most of his time to the ends. Woodruff is in charge of the pass defense, a defense which has been penetrated for touchdowns only seven times since the Duke game in 1951.

National statistical leaders are compiled on the basis of yardage surrendered, and Tech has ranked in the top five in four of nine years Graves has spent at the Flats. Dodd has contended for years the leader should be selected by the lowest number of points allowed.

A year ago Tech yielded a mere 46, tops among major college teams. This fellow Graves, who, in his playing days, captained teams as a prep, college and pro star, has a habit of being near the top.

Berra, Skowron, Howard Blast Homers in Yanks' 9-0 Decision

Kucks' 3-Hitter Cinches Series

Continued From Page 19

homer. And Yogi had the same script on hand. He lofted a homer high over the rightfield screen into busy Bedford avenue for a two-run Yankee lead.

Newcombe then struck out Skowron to retire the side—but already it was too late.

Brooklyn mounted its biggest threat in the bottom of the first when, with one away, Reese walked and Duke Snider singled to left. But Robinson, the hero of the sixth game, slashed into a double play.

From there on, the Yankees made it a field day.

They ran their lead to 4-0 in the third after Martin laced a single to center with one out. Newcombe whistled his fast ball past Mantle for the second out—but then it was Yogi once more.

As in the first inning, Yogi got two strikes against him. Then he put two against Newcombe with a towering two-run shot high over the right field wall. That was the one which broke Gehrig's mark of nine runs batted in for one Series, set in 1928.

Then Howard, first man up in the Yankees' fourth, put the third strike-and-out call against Newcombe when he belted a homer over the right field scoreboard to make it 5-0.

The boos of the crowd ringing in his ears, Newcombe trudged off with head down, the "choke up" tag still hanging around his neck. Don Bessent, second of five Dodger pitchers, took over next and held the Yankees off for three innings before retiring in favor of an unproductive pinch-hitter.

So in the seventh, young Roger Craig was on the mound when, with the organ playing "I'm a Yankee Doodle Dandy," those Yankees proved it again. Martin led off by ripping a single to center and moved to second as Mantle walked on five pitches.

Craig was looking down the alley at Berra tigerishly lashing his bat, and while it was a chilly day young Roger was sweating so much that his first pitch was a wild one which advanced both runners.

That left first base open and Berra wasn't given a chance to go for Babe Ruth's record of three home runs in one Series game. They gave him an intentional walk—to Craig's everlasting sorrow. For the Moose stepped in at that point, and with the bases loaded, belted the first pitch into the left field stands—only the sixth grand-slammer in the annals of the classic and the first time that there has been two in one Series.

It also boosted the brand-new record to 12 homers by one club in a Series, surpassing the mark of 10 wrapped up by the Yankees in 1952.

Bums 'Berra-ed'

NEW YORK (A)	ab	r	h	o	a
Bauer, rf	5	1	1	0	0
Martin, 2b	5	2	2	2	6
Mantle, cf	4	1	1	0	0
Berra, c	3	3	2	7	1
Skowron, 1b	4	1	1	10	0
Howard, lf	4	1	2	2	0
McDougald, ss	4	0	1	3	3
Carey, 3b	3	0	0	2	2
Kucks, p	3	0	0	1	2
Totals	37	9	10	27	15

BROOKLYN (N)	ab	r	h	o	a
Gilliam, 2b	4	0	0	6	2
Reese, ss	4	0	0	2	5
Snider, cf	4	0	2	1	0
Robinson, 3b	3	0	0	0	1
Hodges, 1b	3	0	0	10	2
Amoros, lf	3	0	0	1	0
Furillo, rf	3	0	1	1	0
Campanella, c	3	0	0	8	0
Newcombe, p	1	0	0	0	1
Bessent, p	0	0	0	0	0
aMitchell	1	0	0	0	0
Craig, p	0	0	0	0	0
Roebuck, p	0	0	0	0	0
bWalker	1	0	0	0	0
Erskine, p	0	0	0	0	0
Totals	28	0	3	27	11

aGrounded out for Bessent in 8th.
bGrounded out for Roebuck in 9th.

New York (A) ..... 202 100 400—9
Brooklyn (N) ..... 000 000 000—0

E—Reese. RBI—Berra 4, Howard, Skowron 4, 2B—Mantle, Howard. HR—Berra 2, Howard, Skowron. SB—Bauer. S—Kucks. DP—Kucks, Martin and Skowron; McDougald and Skowron. Left—New York (A) 6, Brooklyn (N) 4. BB—Newcombe 1 (Carey), Bessent 1 (Berra), Craig 2 (Mantle, Berra), Kucks 3 (Reese 2, Robinson). SO—Newcombe 4 (Martin, Mantle 2, Skowron), Bessent 1 (Kuck), Roebuck 2 (Carey, Martin, Mantle), Kucks 1 (Robinson). HO—Newcombe 5 in 3 (faced one batter in 4th), Bessent 2 in 3, Craig 3 in 0 (faced five batters in 7th), Roebuck 0 in 2, Erskine 0 in 1. HBP—Newcombe 5-5, Bessent 0-0, Craig 4-4, Roebuck 0-0, Erskine 0-0, Kucks 0-0. WP—Craig. W—Kucks. L—Newcombe. U—Reigan (N) plate, Napp (A) first base, Pinelli (N) second base, Soar (A) third base, Gorman (N) left field, Runge (A) right field. T—2:19. A—33,782 (paid). Receipts. (net)—$223,828.80.

AAU Lifters Meet

Weight lifters from Georgia compete in the Georgia AAU open and novice weight lifting championships Oct. 20, at the Georgia Military Academy gym at College Park. Also conducted will be a "Mr. Georgia" physique contest.

World Series Facts 'n' Figures

BY THE ASSOCIATED PRESS

STANDINGS

	Won	Lost	Pct.
NEW YORK (AL)	4	3	.571
BROOKLYN (NL)	3	4	.429

First game at Ebbets Field, Wednesday, Oct. 3
New York (AL) 200 100 000— 3 9 1
Brooklyn (NL) 023 100 00x— 6 9 0
Ford, Kucks (4), Morgan (6), Turley (8) and Berra; Maglie and Campanella.

Second game at Ebbets Field, Friday, Oct. 5.
New York (AL) 130 100 001— 6 12 2
Brooklyn (NL) 061 220 02x—13 12 0
Larsen, Kucks (2), Byrne, Sturdivant (3), Morgan (3), Turley (5), McDermott (6) and Berra; Newcombe, Roebuck (2), Bessent (3) and Campanella.

Third game at Yankee Stadium, Saturday, Oct. 6.
Brooklyn (NL) 010 001 100— 3 8 1
New York (AL) 010 003 01x— 5 6 1
Craig, Labine (7) and Campanella; Ford and Berra.

Fourth game at Yankee Stadium, Sunday, Oct. 7.
Brooklyn (NL) 000 100 001— 2 6 0
New York (AL) 100 201 20x— 6 7 2
Erskine, Roebuck (5), Drysdale (7) and Campanella; Sturdivant and Berra.

Fifth game at Yankee Stadium, Monday, Oct. 8.
Brooklyn (NL) 000 000 000— 0 0 0
New York (AL) 000 101 00x— 2 5 0
Maglie and Campanella; Larsen and Berra.

Sixth game at Ebbets Field, Tuesday, Oct. 9.
NY (AL) 000 000 000 0— 0 7 0
Brklyn (NL) 000 000 000 1— 1 4 0
(10 innings)
Turley and Berra; Labine and Campanella

Seventh game at Ebbets Field, Wednesday, Oct. 10
New York (AL 202 100 400— 9 10 0
Brooklyn (NL) 000 000 000— 0 3 1
Kucks and Berra; Newcombe, Bessent (4), Craig (7), Roebuck (7), Erskine (9) and Campanella.

Financial figures—Seventh game
Attendance—33,782.
Net—$223,828.80.
Commissioner's office share—$33,574.32.
Clubs' and leagues' share—$100,254.48.

Financial figures—total seven games.
Attendance—345,903.
Net—$2,173,254.59.
Commissioner's office share—$327,488.20.
Players' share (first four games only) —$695,561.63
Clubs' and leagues' share—$1,180,204.76.

Newk Absorbs Loss in Finale

'CASEY DID A GOOD JOB'

Alston: 'They Worked Like Dogs'

By TED SMITS

BROOKLYN, Oct. 10 (AP)—"They beat the hell out of us," said Walter Alston sadly in his little office a few minutes after the last out of the 1956 World Series.

"But all I want to say is that this club worked like dogs all year long," the Brooklyn Dodger manager went on.

"They battled from behind. They did a wonderful job as far as I am concerned. They fought the Yankees right down to the seventh game."

Then he paid tribute to Manager Casey Stengel and his victorious American League team.

"Casey did a good job—and they got some hitting."

The inevitable question came up—how about Don Newcombe, the big 27-game winner during the season who has yet to win a series game and was shelled from the mound in the fourth?

"Newk had as good stuff as I have ever seen him show," said Alston. "He either struck 'em out or they hit it over the fence."

Did Newcombe have anything to say?

"He was pretty disgusted with himself," said Alston.

"Before the game I talked things over with him. We've been getting hurt with two strikes and no balls on the batter. That's the way things were when Yogi Berra hit his first homer. Newk told me afterwards that he wanted to get it higher than he threw it. The pitch wasn't a strike, but it wasn't as high as he wanted it.

"He didn't say anything after Berra hit his second homer."

Newcombe dressed and left the park long before the game ended, although it was reported that the Dodger management wanted him to stay.

"I think a pitcher should stick around," said Jackie Robinson. "You just don't do that kind of thing—leaving the park. He might have gotten permission, though."

If there was a turning point in the series, it was Don Larsen's perfect no-hitter on Monday, won by the Yankees 2-0 to put them ahead in games, 3-2.

"If we had won on Sunday I would have used Clem Labine on Monday to try to win the series for us," said Alston. As it was, Labine won yesterday's game with a great shutout performance.

"Johnny Kucks' fast ball is alive," said Alston in a warm compliment to the winning Yankee pitcher. "It runs in and sinks a little bit."

The Dodger dressing room was as quiet and gloomy as might be expected. There were a few friendly pats and handshakes, but not much was spoken.

"Unless we play better than this, we're liable to get beat in Japan," said Jackie Robinson.

"Newk could get it by Mickey Mantle but he couldn't get the ball by Berra," said Roy Campanella with a wry smile.

Walker Buff Again

HOUSTON, Tex., Oct. 10 (AP)—Harry (The Hat) Walker today was signed to manage the Texas League Houston Buffs again in 1957.

OFFICE MANAGER
Age 28 to 35

We are looking for a man interested in his future, for immediate employment in our Southern Division office in Atlanta, capable of handling the duties connected with above title. Tire or automotive experience important. Rapid advancement opportunity in our national organization. Company insurance and retirement policies. Call Mr. Ashmore, TRinity 4-3861, for appointment.

PENNSYLVANIA TIRE COMPANY
800 Forrest Street, N.W., Atlanta, Ga.

Business Worsteds for the Business Man

New Business Worsteds in quiet good taste . . . to make you feel your best and look your best . . . to give that self-confidence so necessary to one's approach to business. Each and every pattern was carefully selected for its quality and for its ability to give you long service. Single-breasted model with 3 buttons and flap pockets. In greys and browns in regulars, shorts, longs and extra longs. $69.50

PARKS-CHAMBERS
ESTABLISHED 1898
43 Peachtree at Five Points

OCTOBER 15 IS THE DAY
Atlanta will see
the world's most perfect
copying machine

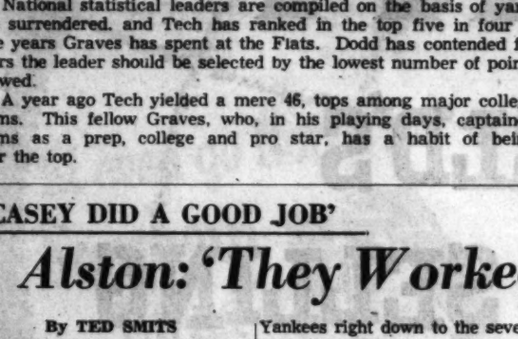

look to Ivan Allen Co.
for the finest in
office equipment

Traditional favorites: Up New England way, fine food—like the famous boiled dinner—is an honored tradition. So, too, is Calvert Reserve. With its rich taste and pleasant manner Calvert is part of our good American living. It's the kind of whiskey guests notice and appreciate. Why not make Calvert *your* traditional choice?

Idea for boiled dinner: Add six cloves, one bay leaf while beef is boiling . . . Nothing finer in American taste. Just like Calvert Reserve.

CALVERT DISTILLERS CO., N.Y.C. • AMERICAN BLENDED WHISKEY • 86.8 PROOF • 65% GRAIN NEUTRAL SPIRITS

WHISKEY AT ITS FINEST AMERICAN WHISKEY

Calvert
RESERVE
IN THE GREAT TRADITION OF AMERICAN WHISKEY

MANTLE COVERS THE SERIES

Pitching Stands by Larsen, Kucks, Turley Gave Mantle, Yanks Thrill

By MICKEY MANTLE
Exclusive to The Constitution

BROOKLYN, Oct. 10—We Yankees take one fine memory out of the World Series. We will never forget the thrilling way in which our pitchers took charge of the Dodgers and the Series when it seemed we were in desperate trouble.

Mickey Mantle

There couldn't have been anything more dramatic and exciting to us than the stand which was made by Don Larsen, Bob Turley and Johnny Kucks.

Larsen, of course, pitched the best game of his career. Kucks, in locking it up in the seventh game, showed us what we considered to be his top performance. And when we won we didn't forget the name of Turley, because he also reached his peak even though he lost.

I don't think you could beat that, going back through the history of the Series. There were three men pitching their finest games in their toughest spots.

That was the thrilling part of it, but we have to go back further to hand out the pitching credit. After we lost the first two games, and didn't look very good doing it, I imagine quite a few fans lost confidence in our staff.

But from that point on, none of our pitchers was willing to leave the game. Whitey Ford came back to win, and Tom Sturdivant got us even with a six-hitter. Then it was Larsen, Turley and Kucks and there was no relief for the Dodgers.

The other writers were kidding Casey Stengel something awful after we won, because he had worried about the pitching at several points during the season.

What bothered Casey and all of us, for that matter, was the spotty work by the staff. We knew they were good pitchers, but we realized we might not be able to stand off a couple of bad days in the Series. It's not like it is in the season, when a pitcher has lots of starts to make up for a poor one.

But we never dreamed our pitching could be as good as it was when it had to be.

Brooklyn surprised me most because their pitching was not as good as I thought it was. Sal Maglie showed us two wonderful games, and Clem Labine just wouldn't let us break through, but otherwise they were not too impressive.

I know that Don Newcombe has come in for a lot of criticism. I couldn't prove anything against him. He fanned me twice with terrific fast balls. I think the main trouble with Newcombe is Yogi Berra. Let's give Berra some credit, instead of blaming Newcombe.

You certainly couldn't fault the pitcher on Yogi's first homer. He had to swing fast and awful hard at an inside pitch up around his head. That was real hitting. The second one was a nice one to pickle. When you add Yogi's grand slam off Newcombe in the second game, it looks as if Berra owns that fast ball Don throws.

Now that it's over and we can laugh a little, the most fun we got in the Series was out of that no windup stuff by Larsen and Turley. Larsen enjoyed every minute of his game, because of the way the Brooklyn hitters were moving around trying to time the delivery, and because of the way they glared at him, as if he was pulling some kind of flim-flam deal. Don probably started something—half of the pitchers will be trying his style next year.

There is one personal note I would like to put in here. I read that I may have come into the Series with an injury, which wasn't disclosed by our side because we didn't want the Dodgers to know.

I wasn't hurt and I felt good all through the Series. About being hurt—I never worry about that. If I did I would trot instead of run, and couldn't play ball.

The only thing wrong with me was my batting eyes. I didn't do so good. Thanks to our pitchers it didn't matter. When I think about those pitchers, I have a hunch they may give us Yankees another chance to bat in the World Series next October.

Commodores Lead SEC Team Offense

BIRMINGHAM, Ala., Oct. 10 (AP) — Vanderbilt's Commodores lead Southeastern Conference team offense with 1,293 yards in the first statistical report of the season from Commissioner Bernie Moore.

Second on offense is Mississippi, and Coach Johnny Vaught's boys are just a little more than a couple of long punt returns behind the Commodores with 1,164 yards.

The SEC also ranks high nationally in NCAA statistics. In total offense, Vanderbilt is fifth with 431 yards per game, Ole Miss 12th with 388 and Auburn 14th with 385. In rushing offense Vanderbilt (335) is third, Auburn (324) sixth, Tulane (284.7) 11th and Tennessee (266.5) 15th.

Ole Miss is second in total defense with 140 yards given up per game, and is seventh in rushing defense with 112.7. Georgia Tech is ninth in rushing defense with 118.5.

TEAM OFFENSE

	gms.	rush	pass	avg.
1. Vanderbilt	3	1005	288	431.0
2. Mississippi	3	771	393	388.0
3. Auburn	2	649	122	385.5
4. Tennessee	3	533	264	368.5
5. Tulane	3	554	169	287.7
6. La. State	2	389	173	281.0
7. Miss. State	3	657	161	272.7
8. Georgia Tech	2	447	35	241.0
9. Alabama	2	400	42	209.0
10. Florida	3	501	62	187.7
11. Georgia	3	397	152	183.0
12. Kentucky	3	477	35	170.7

TEAM DEFENSE

	gms.	rush	pass	avg.
1. Mississippi	3	338	83	140.0
2. Miss. State	3	388	145	177.7
3. Vanderbilt	3	408	181	196.3
4. Auburn	2	285	155	220.0
5. Georgia Tech	2	237	213	225.0
6. Florida	3	595	91	228.7
7. Tennessee	3	399	91	245.0
8. Tulane	3	473	291	254.7
9. La. State	2	336	196	266.0
10. Kentucky	3	595	221	272.0
11. Georgia	3	772	135	302.3
12. Alabama	2	461	162	311.5

FOOTBALL IN BRIEF

Three LSU Players To Miss Tech Game

Compiled From Wire Reports

Coach Paul Dietzel sent his Louisiana State squad through another light drill Wednesday and marked injured ends Billy Smith and Bill Sheehy and halfback Joe May off the action list for Saturday's battle with Georgia Tech.

Punt coverage and other defensive assignments were stressed during a two-hour practice session. Fearing further injuries, Dietzel ordered no contact work.

At Tuscaloosa, disgruntled Alabama students continued fire on harrassed football Coach **J. B. Whitworth.** University officials, commenting on a stuffed dummy found hanging on the campus, said the series of incidents are merely pranks and will be ignored. . . . Kentucky, which has yielded 221 yards in the air with opponents completing 17 of 29 passes in three games, worked on its leaky defense.

Quarterback **John Bialack,** who missed last week's game against Houston, will be able to play when Ole Miss goes against Vandy. Halfback **Billy Lott,** another performer listed as doubtful, also got the green light for Saturday's game. . . . Vandy avoided rough work and concentrated on a long dummy drill. . . . Blocking back **Bill Bennett,** recovered from a knee injury, returned to practice at Tennessee, but tailback **Johnny Majors** and **Roger Urbano** continued to watch from the sidelines. . . . Fullback **Ronnie Quillian** and tackle **Dalton Truax** weren't in uniform as Tulane drilled for Navy, but Coach **Andy Pilney** said he was counting on both players against the Middies.

Romack, Smith, Riley Advance

PEBBLE BEACH, Calif., Oct. 10 (AP)—Defending champion Polly Riley, Barbara Romack and Wiffie Smith advanced impressively into the second round of the Trans-Mississippi Women's Golf Tournament today.

Miss Riley, of Fort Worth, Tex., disposed of Mrs. George Downing, Atherton, Calif., 2-up, while Barbara, the Sacramento, Calif., former national amateur champ, sidelined Mrs. Herbert R. Staats, Los Angeles, 7 and 6.

Wiffie, tournament medalist and current British and French champion, beat Darlene Hough, Norwald, Calif., 7 and 6.

PRO-SPORTSMAN RACES
PEACH BOWL
Friday, October 2 8:30 P. M.
SRE-Sanctioned
EXTRA—Colored Driver Event

Webb Stops Cotton in 10

CHICAGO, Oct. 10 (AP)—Spider Webb of Chicago, 10th ranking middleweight contender, defeated Charlie Cotton of Toledo in a dull Chicago Stadium 10-round bout tonight to gain his 15th straight victory.

Webb, who outweighed his opponent 156 pounds to 154, finished strongly in the last two rounds of the nationally televised bout for a unanimous decision.

The International Boxing Club plans to match Webb with Joey Giardello in Chicago Stadium on Nov. 14. Cotton scored two successive victories over Giardello in New York last May.

All three officials gave the pinpoint-punching Webb a fairly wide edge under the 5-point "must" system of scoring endorsed by the National Boxing Assn.

THE SOUTH'S largest DISCOUNTS ON NATIONALLY FAMOUS BRANDS
See us before you buy
Electric Razors
We can SAVE you up to
40%
CITIZENS
SINCE 1912
195 MITCHELL ST., S.W.
JA. 4-7505

USE WANT ADS—JACKSON 3-3636

ANNIVERSARY OF 222 WALTZ

Tech and Cumberland Stage Grid Reunion

By LARRY FOX

A football game that will never be repeated will be relived Friday night when veterans of both teams commemorate the 40th anniversary of Georgia Tech's record 222-0 victory over Cumberland.

Some 21 surviving members of the Georgia Tech team that swept to the most one-sided football victory in history Oct. 7, 1916, will be present for the reunion. Cumberland, again outnumbered, but not to out-talked just as they were not to be outfought 40 years ago, will have seven player representatives.

Key men in staging the reunion were Gentry Dugat of Pettus, Tex., who was recruited off the campus to fill out the Cumberland squad and played virtually the entire game at guard, and Dean George C. Griffin of Georgia Tech, a substitute halfback for the Jackets.

A Reader's Digest article on the game two years ago gave Dugat the idea for staging an anniversary reunion. He got in touch with Furman Bisher, sports editor of The Constitution, who in turn put Dugat in contact with Dean Griffin. They took it from there in rounding up the players.

Representing that Cumberland team will be Dugat, a Texas newspaperman who started at left guard; Charles H. Warwick, attorney of West Palm Beach, Fla., who started at left end; Morris Gouger, banker from Robstown, Tex., who started at right half; R. E. Gray, attorney from San Saba, Tex., who substituted at fullback, and David N. Harsh, attorney and county commissioner of Memphis.

Tech starters who will return for the reunion are left end Jim Preas, city commissioner from Johnson City, Tenn.; left tackle R. S. Bell, Atlanta life insurance executive; left guard George R. (Hip) West, Chattanooga industrialist; and right guard J. C. (Canty) Alexander, Spartanburg, S. C., textile executive.

Other players due to attend are halfback J. T. (Talley) Johnston, textile executive from Chattanooga; quarterback D. E. (Froggy) Morrison, retired U.S. Army colonel from Trenton, Ga.; quarterback A. B. (Abi) Hill, coal company executive from Harlan, Ky.; guard J. C. (Cabe) Rogers, Atlanta manufacturer; end P. E. Baird, wholesaler from Atlanta; guard R. L. Lang, steel company executive from Atlanta; end H. A. (Hook) Malcolm, Tampa, Fla., advertising executive; guard and linebacker C. D. (Dummy) Le-Bey, Atlanta banker; halfback A. D. Teague of Augusta; halfback W. D. (Wally) Smith, Atlanta oil company executive; end W. S. (Bill) Lovell, engineer from Savannah; guard J. H. Dowling, manufacturer from Tallahassee, Fla.; tackle H. G. (Dick) Dickson of Atlanta; W. G. (Pug) Bryant, telephone company engineer of Atlanta; tackle W. E. (Bill) Fincher, soft drink company executive from Atlanta; J. W. John Mangham, retired and farming in Stone Mountain, and Dean Griffin.

Tech players who have died are the great Everett (Strup) Strupper, Hugh Mauck, Tommy Spence and Pup Phillips.

Game summary:

TECH		CUMBERLAND
Preas	LE	Warwick
Bell	LT	Cope
West	LG	Dugat
Phillips	C	Hesmdrex
Alexander	RG	McColl
Carpenter	RT	Sullivan
Puckett	RE	Carney
Guill	QB	Edwards
Shaver	LH	Gouger
Strupper	LH	Murphy
Spence	FB	McDonald

Touchdowns—Strupper 2, Guill 2, Preas 3, Griffin 1, Spence 2, Glover 2, Fellers 4, Sentor 3, Shaver 2, Puckett 1, Carpenter 1, Alexander 1, Phillips 1, Goals from Touchdown—Preas 16 (1st half), Spence 5, Strupper 1, Fincher 6.

Substitutions—(for Tech) — Lang for Alexander, Sentor for Puckett, Rogers for Carpenter, Fellers for Strupper, Griffin for Shaver, Meaders for Bell, Fincher for West, Glover for Spence, Puckett for Sentor, Spence for Glover, Carpenter for Rogers, Shaver for Griffin, Strupper for Fellers, Alexander for Lang, Bell for Meaders, Johnston for Shaver, Lang for Alexander, Fellers for Strupper, Fincher for Bell, Fitzgerald for Carpenter, Sentor for Glover. For Cumberland—Ragler for Gouger, Gouger for Edwards, Gray for McDonald, Hamblin for Dugat.

Officials—Referee, Ellis (Army); umpire, Lewis (Virginia); head linesman, Pitts (Auburn). Time of quarters, 12½ minutes.

PLAYER OF THE WEEK

Jack Donahoo, 6-ft. 1-in., 230-lb. right tackle at Bass High School, won the coveted "Player of the Week" trophy after his standout performance in the Bass-Southwest game on September 28. Listen to the "Player of the Week" Program Thursday, Friday and Saturday, following high school football on WQXI, 790 on your radio, presented by White's Cornfield products. Be sure and vote for your favorite.

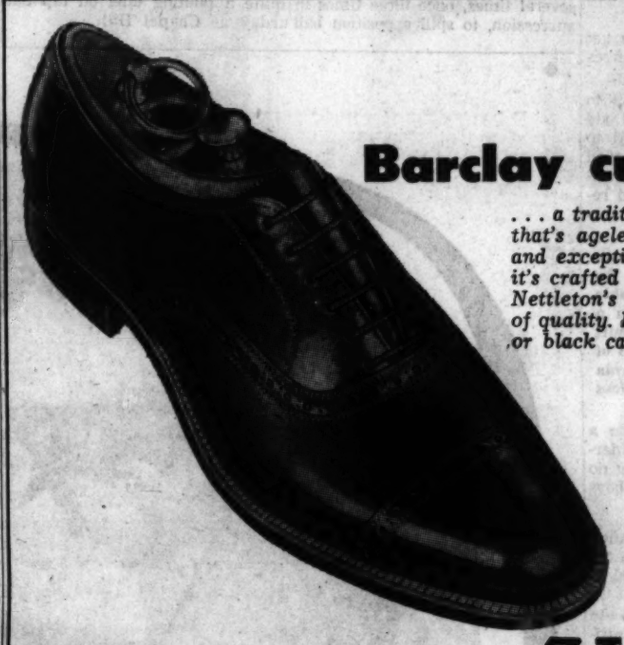
Barclay custom
. . . a traditional business shoe that's ageless in style and exceptional in value, for it's crafted by Barclay to Nettleton's exacting standards of quality. Lustrous tan or black calfskin.
$15.95
ZACHRY
85-87 PEACHTREE STREET

look your best in a STETSON from Zachry

THE WINSTED is handsome and clean of line . . . becoming from whatever angle you view it. Advanced styling is apparent in Stetson's Mode Edge brim and tapered crown; the quality is of traditional Stetson elegance. Try one on . . . in colors of moonstone or burnt grass.
$20

THE HALLMARK is your mark of good looks and quality. With a neat bound edge brim and medium height crown, this lightweight will be a favorite of yours, and of the lady in your life. In colors of caribou, peacock and mocha.
$12.95
Other Stetsons, $10.95 to $100
open till 8:30 Fridays
ZACHRY
85-87 PEACHTREE STREET

As seen in TIME
Open till 8:30 Fridays
take a look at yourself in
HART SCHAFFNER & MARX
muted glen plaid suits

Clothes don't make the man, but they do help create that all-important first impression. The man wearing Hart Schaffner & Marx clothes, (and specifically these new plaids) can face any audience, anywhere, with the confidence and assurance of being well dressed. See yourself in a new muted glen plaid . . . a valuable partner . . . professionally and socially.
$85 to $129.50
Towertown plaids of imported worsted, $69.50
open a Zachry account now! two convenient plans
"CHARGE IT" REGULAR EXTENDED
20-Day Account Pay ⅓ in Nov., Dec., Jan.
ZACHRY
85-87 PEACHTREE STREET
DRESS RIGHT . . . YOU CAN'T AFFORD NOT TO

Tiger Bulk Makes Tech Sulk? Dodd: 'Nay, We Are Used to It'

Leggett-Led LSU Middle Averages 223 As Compared to Yellow Jackets' 202

By AL THOMY

It is not uncommon for a middleweight Georgia Tech lineman to glance across the scrimmage boundary and find he is staring into the ferocious eyes of a heavyweight bent on shaking up a few bones. It hasn't been uncommon in the past, and it won't be Saturday afternoon when a hulking pack of LSU Bengals ramble into Grant Field.

The LSU interior line is one of the largest and strongest in the South. Tech coaches and players discovered this fact in '55.

Earl Leggett, a 275-pound tackle being boomed for all-America, is the man who has been in football glamour magazines, but scouts report he hasn't been LSU's top lineman in two games this season. In defense of Leggett, he sprained an ankle before LSU's opening game with Texas A&M and hasn't reached his normal gait.

"He's probably saving it all for us," said Tech assistant Whitey Urban Wednesday.

Right guard Bob Ziegler, 202, is getting second looks from the scouts and the Bengal coaching staff. Some have even gone so far as to say he's LSU's No. 1 lineman, Leggett or no Leggett. At any rate, he's known as a tough customer, and he has made the top grades in Coach Paul Dietzel's grading system.

Center Ted Paris, 221, is a converted guard who has ousted Durwood Graham from LSU's pivot position. The existing opinion is that "he must be good to move ahead of Graham."

Al Aucoin, 217, at left tackle, and Don Scully, 202, round out the "inner works."

Leggett's heft moves the interior line average to 223, which is almost pro-size. In comparison, Tech hits 202 pounds in the close-combat area.

Carl Vereen, at 234, is the heaviest for the Jackets. His tackle running mate, Ormand Anderson, weights in at 217, but no one else hits 200. Guard Allen Ecker scales 199, and guard Jimmy Johnson and center Don Stephenson come in at 190.

Vereen and Anderson both get shots at Leggett, since he changes sides on offense and defense.

The weight differences fail to bother Head Coach Bobby Dodd and his staff. "We are used to it," said Dodd. "It has happened so often. Here at Tech we sacrifice weight for quickness and reaction, and we have been successful in this theory.

"We want boys who can move, not just tough boys. We never have any serious trouble unless we are operating on a muddy field. A muddy field hurt us against Georgia a couple of years ago, and against Florida in '53 when we had a scoreless game."

The Techs don't operate on a the - bigger - they - are-the-harder-they-fall theory . . . but they do believe that nimble and quick boys win football games.

FLAT FACTS: No great change is anticipated in Tech's lineup for Saturday. In the backfield, halfback **George Volkert** returns to join **Paul Rotenberry, Wade Mitchell** and either **Dickie Mattison** or **Ken Owen,** depending on which team kicks off. It's **Tommy Rose's** turn to start at end, since he and **Jerry Nabors** alternate at the post. . . . Amongst the Tech athletic staff, there's a pulchritude champion, **Miss Betty Jo Hickman,** secretary to **Tonto Coleman.** She recently was named "Miss U.S. Army Recruiting of 1956" by the Georgia Military District. . . . The Techs went through a snappy passing drill Wednesday, with Mitchell and **Toppy Vann** throwing. They taper off Thursday. . . . Maternity Dept.: **Ted Smith** became a father of a son, **Ted Jr.,** Tuesday. Trainer **Buck Andel** says he'd better not be passing out cigars.

COMPOSITE SERIES BOX

NEW YORK, Oct. 10 (AP)—The composite box score of the seven-game 1956 World Series:

NEW YORK YANKEES

	G	AB	R	H	2B	3B	HR	Rbi.	BB	SO	B.Av.	PO	A	E	F.Av.
McDougald, ss	7	21	0	4	0	0	0	1	3	6	.143	14	16	0	1.000
Slaughter, lf	6	20	6	7	0	0	1	4	4	0	.350	8	1	0	1.000
Mantle, cf	7	24	5	6	2	0	1	3	4	7	.250	14	0	0	1.000
Berra, c	7	22	5	6	1	0	3	10	4	1	.360	50	3	0	1.000
c-Collins, 1b	6	21	2	5	1	0	0	1	2	4	.238	30	3	2	.943
Bauer, rf	7	27	5	7	2	0	0	3	2	4	.259	14	0	0	1.000
Martin, 3b,2b	7	26	3	7	0	0	1	4	0	3	.269	14	20	0	1.000
f-Coleman, 2b	2	2	0	0	0	0	0	0	0	1	.000	3	3	0	1.000
h-Skowron, 1b	3	10	1	1	0	0	1	1	0	3	.100	21	1	1	.957
Howard, lf	1	3	1	1	0	0	0	1	0	0	.333	1	0	0	1.000
Carey, 3b	1	19	2	5	0	0	0	0	0	6	.263	1	10	2	.889
Turley, p	2	3	0	0	0	0	0	0	0	1	.000	0	2	0	1.000
i-Siebern	1	1	0	0	0	0	0	0	0	0	.000	0	0	0	.000
Ford, p	2	4	0	0	0	0	0	0	0	1	.000	0	2	0	1.000
g-Wilson	1	1	0	0	0	0	0	0	0	0	.000	0	0	0	.000
Kucks, p	2	3	0	0	0	0	0	0	0	1	.000	0	2	0	1.000
b-Cerv	1	1	0	1	0	0	0	0	0	0	1.000	0	0	0	.000
Morgan, p	1	0	0	0	0	0	0	0	0	0	.000	0	0	0	.000
d-Byrne	1	1	0	0	0	0	0	0	0	1	.000	0	0	0	.000
Sturdivant, p	1	3	0	1	0	0	0	0	0	1	.333	0	1	0	1.000
Larsen, p	1	3	1	1	0	0	0	0	0	1	.333	0	1	0	1.000
McDermott, p	1	0	1	0	0	0	0	0	0	0	1.000	0	0	0	.000
Totals	7	229	33	58	6	0	12	33	21	43	.253	185	66	6	.977

BROOKLYN DODGERS

	G	AB	R	H	2B	3B	HR	Rbi.	BB	SO	B.Av.	PO	A	E	F.Av.
Gilliam, 2b,lf	7	24	3	6	0	0	1	2	2	5	.083	13	17	0	1.000
Reese, ss	7	27	5	6	0	1	0	2	7	3	.222	14	21	1	.972
Snider, cf	7	23	5	7	1	0	1	4	5	4	.304	20	1	0	1.000
Robinson, 3b	7	26	3	6	1	0	1	2	3	4	.231	3	12	0	1.000
Hodges, 1b	7	23	3	7	1	0	1	3	4	4	.304	54	3	0	1.000
Amoros, lf	6	18	1	4	0	0	0	0	1	4	.222	10	0	0	1.000
g-Jackson	1	3	0	0	0	0	0	0	0	2	.000	0	0	0	.000
Cimoli, lf	1	2	0	0	0	0	0	0	0	1	.000	1	0	0	1.000
Furillo, rf	7	25	2	6	1	0	0	2	2	3	.240	9	0	0	1.000
Campanella, c	7	22	3	4	1	0	0	1	2	7	.182	49	1	0	1.000
Neal, 2b	1	4	0	0	0	0	0	0	0	2	.000	2	3	0	1.000
Maglie, p	1	1	0	0	0	0	0	0	0	0	.000	0	1	0	1.000
Newcombe, p	1	1	0	0	0	0	0	0	0	0	.000	0	0	0	.000
Roebuck, p	1	0	0	0	0	0	0	0	0	0	.000	0	0	0	.000
e-Mitchell	1	1	0	0	0	0	0	0	0	1	.000	0	0	0	.000
Bessent, p	2	2	0	1	0	0	0	1	0	1	.500	0	0	0	.000
Craig, p	2	2	0	1	0	0	0	0	0	1	.500	0	1	0	1.000
Labine, p	2	4	0	1	0	0	0	0	0	2	.250	0	3	0	1.000
Erskine, p	1	1	0	0	0	0	0	0	0	0	.000	0	1	0	1.000
j-Walker	1	0	0	0	0	0	0	0	0	0	.000	0	0	0	.000
Drysdale, p	1	0	0	0	0	0	0	0	0	0	.000	0	0	0	.000
Totals	7	215	25	42	5	1	3	24	22	47	.195	153	69	2	.992

a—Struck out for Ford in 4th inning of first game.
b—Singled for Kucks in 6th inning of first game.
c—Struck out for Carey in 8th inning of first game.
d—Fouled out for Morgan in 8th inning of first game.
e—Fouled out for Roebuck in 2nd inning of second game, flied out for Roebuck in 7th inning of fourth game, struck out for Maglie in 9th inning of fifth game, grounded out for Bessent in 6th inning of seventh game.
f—Flied out for Turley in 6th inning of second game.
g—Struck out for Amoros in 7th inning of second game, flied out for Craig in 7th inning of third game, struck out for Drysdale in 9th inning of fourth game.
h—Struck out for G. Coleman in 8th inning of second game.
i—Hit into double play for Erskine in 5th inning of fourth game, grounded out for Roebuck in 8th inning of seventh game.

PITCHING SUMMARY

NEW YORK YANKEES

	G	CG	IP	H	R	BB	SO	HB	WP	W	L	Pct.	ER	ER.Av.
Ford	2	1	13	14	8	2	8	0	0	1	1	.500	7	4.85
Kucks	2	1	11	6	2	3	2	0	0	1	0	1.000	1	0.82
Morgan	1	0	4	6	4	4	3	0	0	0	1	.000	4	9.00
Turley	2	1	11	4	1	3	14	0	0	0	1	.000	1	0.82
Larsen	2	1	10	2-3	1	4	4	1	0	0	0	1.000	0	0.00
Byrne	1	0	1	2-3	1	1	1	0	0	0	0	.000	0	0.00
Sturdivant	2	1	9	13	7	3	8	1	0	0	1	1.000	3	2.70
McDermott	1	0	3	2	2	3	3	0	0	0	0	.000	1	3.00
Totals	7	5	61	2-3	41	25	32	47	0	0	4	3	.571	17	2.47

BROOKLYN DODGERS

	G	CG	IP	H	R	BB	SO	HB	WP	W	L	Pct.	ER	ER.Av.
Maglie	2	2	17	14	5	6	15	0	0	1	1	.500	5	2.65
Newcombe	2	0	4	2-3	11	11	3	4	0	0	0	1	.000	11	19.80
Roebuck	3	0	4	1-3	1	1	0	5	0	0	0	0	.000	1	2.25
Bessent	2	0	10	3	2	3	5	0	0	1	1	0	1.000	3	2.70
Craig	2	0	3	10	7	3	4	0	0	1	0	1	.000	3	12.00
Labine	2	1	12	8	3	3	7	0	0	0	1	0	1.000	0	0.00
Erskine	2	0	5	4	3	2	2	0	0	0	0	1	.000	3	5.40
Drysdale	1	0	2	3	2	1	1	0	0	0	0	0	.000	2	9.00
Totals	7	3	61	52	35	31	42	9	0	3	3	4	.429	32	4.72

Grand slam homers—Berra, Skowron.
Pitched perfect no-hit game—Larsen.
Shutouts—Larsen, Labine, Kucks.
Composite score by innings:
New York (A) ..... 462 605 611 0—33
Brooklyn (N) ..... 094 421 121 1—25
SB—Gilliam, Mantle, Bauer, S—C. Coleman. McDougald. Bessent, Larsen, Reese, Kucks. SF—Campanella 2, Slaughter, Snider, McDougald. DP—Skowron, McDougald and Martin; Gilliam, Reese and Hodges 3; Martin and Collins; Reese, Gilliam and Hodges; Martin, McDougald and Collins 2; Craig, Reese and Hodges; Neal, Reese and Hodges; Collins (unassisted); Reese and Hodges; Hodges, Campanella, Robinson, Campanella and Robinson; Kucks, Martin and Skowron; McDougald and Skowron. Left—New York (A) 40, Brooklyn (N) 42. U—Pinelli (N), Soar (A), Boggess (N), Napp (A), Gorman (N), Runge (A). T—2:32 (first game), 3:26 (second game), 2:17 (third game), 2:43 (fourth game), 2:06 (fifth game), 2:37 (sixth game), 2:19 (seventh game). A—34,479 (first game), 36,217 (second game), 73,977 (third game), 68,705 (fourth game), 64,519 (fifth game), 33,224 (sixth game), 33,782 (seventh game). Receipts (net)—$225,432.13 (first game), $222,727.51 (second game), $439,656.71 (third game), $426,812.29 (fourth game), $413,003.05 (fifth game), $221,782.10 (sixth game), $225,538.80 (seventh game).

Bouquet ...2 for 25¢

"And on him it looks mighty good!" Even the lady recognizes the contentment her man always finds in a *mild* El Producto. Today, find out for yourself why El Producto is America's most popular *quality* cigar. Your choice of 8 great shapes...from 2 for 25¢.

See the new El Producto Box, a reflection of the smoking elegance you'll find inside.

EL PRODUCTO
"Brother, you never had it so mild!"
COPR. 1956 G.H.P. CIGAR CO., N. Y.

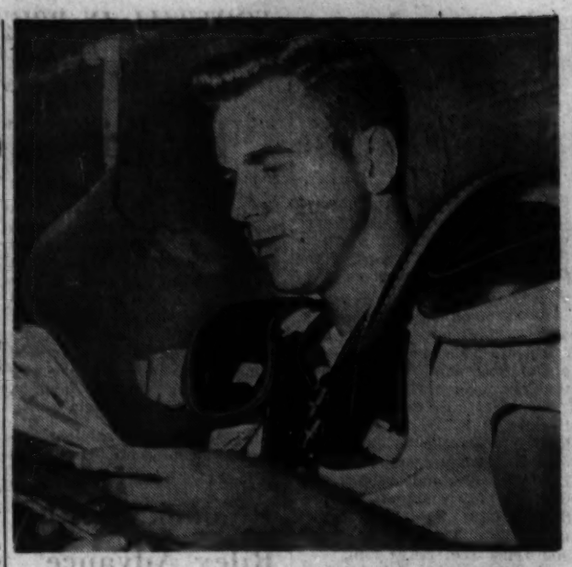

Staff Photo—Ken Patterson

JIMMY ORR CATCHES UP ON PIGSKIN NEWS
Bulldog Halfback's Slated For Plenty Service Saturday

Anderson Returns to Lineup

ATHENS, Oct. 10—The Bulldogs worked on offense and defense in a long but light afternoon session Wednesday in what was probably their last contact work before Saturday's set-to with North Carolina. . . . **Mike Anderson's** return to the line-up is a heartening development that already shows good results. Anderson says his injured hand is feeling fine. And he got through the workout without mishap. . . . **Cicero Lucas** was a demon on defense, breaking through the B-team line several times, once three times in succession, to spill opposition ball carriers for long losses. . . . **Harold Deen Cook,** now back at full speed after a nagging ankle injury, looks better every day. Unlikely performers in the Tar Heel game are junior guard **Travis Vinesett,** soph fullback **Theron Sapp** and soph left halfback **Al Bishop.** All three are hobbled with injuries. . . . The Bulldogs are scheduled to leave Athens Thursday night by train and arrive in Raleigh Friday morning. They will go on to Chapel Hill Saturday. . . . Latest NCAA statistics reveal there should be quite a punting duel on tap Saturday at Chapel Hill.

Tubbs, Atkins Go for Tiger Field Goals

AUBURN, Ala., Oct. 10—Ralph Jordan remembers Kentucky in 1955. Tops in his mind Wednesday was the three field-goal attempts that his Auburn squad didn't kick against the Wildcats in their 14-14 deadlock at Birmingham.

With this in mind, Jordan worked extensively with his field-goal kickers Howell Tubbs and Billy Atkins.

In Birmingham last fall, Tubbs missed one attempt while Joe Childress missed two other tries after the game was knotted.

"You never know when a field goal will win for you," Jordan pointed out after practice. Tubbs' 19-yarder was the deciding factor in our 16-13 victory over Georgia and it would have meant the difference in the Kentucky game."

Running by Tommy Lorino, Lloyd Nix, and Billy Atkins sparked the short but brisk Tiger offensive scrimmage. Diminutive Tommy continued his torrid pace that gave him 128 yards in nine runs against Furman Saturday.

Defensively, Bobby Hoppe, Jimmy Cook, Jerry Elliott, and Paul Terry were praised by defensive coach Hal Herring.

TIGER NOTES—Auburn works under lights at the City Park Thursday night. . . . Flying to Kentucky from Columbus, Ga., Friday afternoon, they will have another night practice at Stoll Field that evening. . . . The last Tiger victory over the Wildcats was in 1935. . . . Few past Tigers have had the punting ability of sophomore fullback **Eddy Jackson** who consistently boots the 50-yarders. . . . Forty boys will make the trip. This includes 19 sophomores, 10 juniors, and 11 seniors.

Butts Deplores Team's Failure To Improve, Lauds Individuals

Hearn, Cook, Ends Getting Better

By LARRY FOX
Constitution Sports Writer

ATHENS, Oct. 10—Wally Butts chewed on an unlighted cigarette and wondered when the flame would be struck to his football team, too.

Perhaps the North Carolina game this Saturday would be the time, he mused. Perhaps, though, the Tar Heels were thinking the same thing about the Georgia game.

"We have showed a lot of individual improvement this season," Butts said Wednesday, "However, we have yet to jell as a team. When the boys start improving as a team, then we will begin to get somewhere."

What it will take for the "squad" to become a "team," Butts couldn't answer. Perhaps it will be one of the quarterbacks developing into a real take-charge guy. Perhaps it will be a solid victory team confidence. Perhaps it could be a simple lineup shift that turns the squad into a smooth-working combination.

"North Carolina's problems are a lot like ours," he said, "They have played every opponent, including Oklahoma, a close first half. Only trouble is they don't have enough good players to go all the way. It appears as if Jim Tatum, their new coach, is also having trouble finding the right combination.

"Georgia is proud, in some respects, of its first-half showing against Mississippi State despite the 19-7 loss. We had several scoring opportunities in the first quarter and could have closed them out early," Butts said, "However, we failed to take advantage of those opportunities and you can't beat a good football team unless you do."

There are several bright spots in the Georgia picture despite two losses against only a 3-0 victory over Florida State.

Billy Hearn, the lean junior quarterback, is improving perceptibly every day. He has much to learn, that is true, but he is advancing.

The ends have played well the last two Saturdays, Butts says. Harold Deen Cook, now that he has recovered from a sprained foot, is giving the Bulldogs good center play. Mike Anderson has returned to the lineup and will be able to spell rugged but light Wayne Dye at guard. And if Travis Vinesett recovers from his bad knee, he'll be further help. The young tackles are gaining experience. Same goes for the sophomore backs.

As Butts said, the individual improvement is there, a noticeable thing. But, as he fished for a light for his cigarette, he hoped the flame that will weld the improving individuals into an improving team would flare this Saturday.

REWARD!

For Man to Manage Atlanta's Most
MODERN MUFFLER SHOP

WANTED FOR:

Ability to sell! Ability to install mufflers! Must have mechanical background! Applicant must furnish complete character and past job references.

REWARD:

Exceptional pay — opportunity to make more money. Excellent working conditions. Write XB-25, Atlanta Journal-Constitution.

Journal-Constitution Want Ads—JA. 3-3636

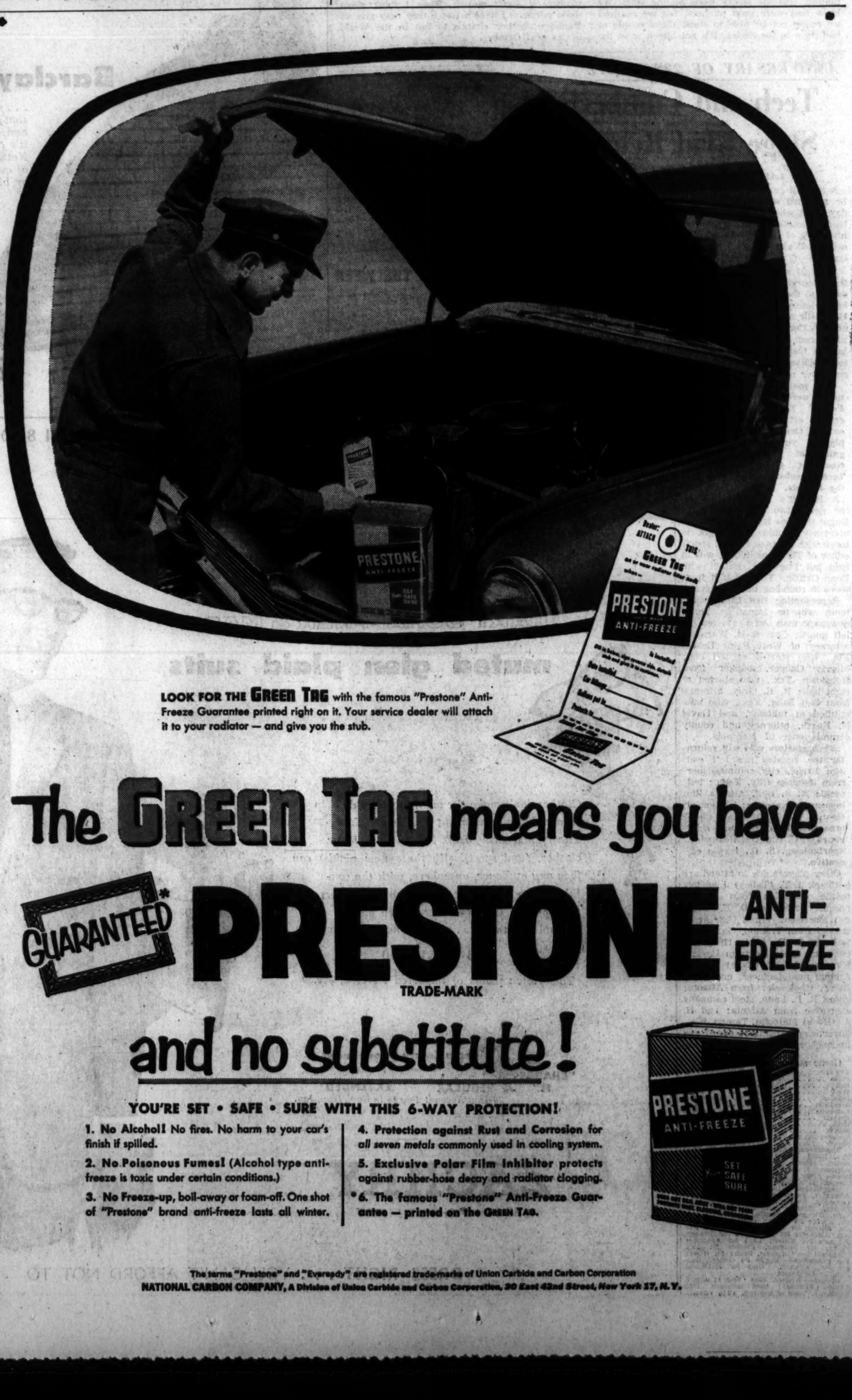

LOOK FOR THE GREEN TAG with the famous "Prestone" Anti-Freeze Guarantee printed right on it. Your service dealer will attach it to your radiator — and give you the stub.

The GREEN TAG means you have

GUARANTEED* PRESTONE TRADE-MARK ANTI-FREEZE

and no substitute!

YOU'RE SET • SAFE • SURE WITH THIS 6-WAY PROTECTION!

1. **No Alcohol!** No fires. No harm to your car's finish if spilled.
2. **No Poisonous Fumes!** (Alcohol type anti-freeze is toxic under certain conditions.)
3. **No Freeze-up,** boil-away or foam-off. One shot of "Prestone" brand anti-freeze lasts all winter.
4. **Protection against Rust and Corrosion** for *all seven metals* commonly used in cooling system.
5. **Exclusive Polar Film Inhibitor** protects against rubber-hose decay and radiator clogging.
6. **The famous "Prestone" Anti-Freeze Guarantee — printed on the GREEN TAG.**

The terms "Prestone" and "Eveready" are registered trade-marks of Union Carbide and Carbon Corporation
NATIONAL CARBON COMPANY, A Division of Union Carbide and Carbon Corporation, 30 East 42nd Street, New York 17, N. Y.

Golf for All

Cook's Afternoon Ace Gives Him Red Face?

By Bert Prather

We hope this doesn't get Harry Cook in trouble with his boss, but pro Paul Lavin reports the automobile salesman scored a hole-in-one at Adams Park CC the other afternoon.

Prather

Harry, playing in a foursome with Buddy Adams, John McCullough and Jim Sanders, looped an eight iron shot in the cup on the 145-yard first hole. Maybe Harry had made his quota for the month, or maybe he's just waiting for the new models to come out. Anyway, there's not much a fellow can do about keeping his extracurricular activities from the boss when he makes shots like this.

Another perfect shotmaker was Logan Wade. Logan's came on the fifth hole (115 yards) at Atlanta General Depot course while engaging in a friendly round with Jug Kell, Shorty Kelly and Sam Kelly Sunday. His implement was a seven iron.

Ted Kroll, golf's newest "millionaire," will demonstrate his golden touch in an exhibition match at Meadowbrooks CC Nov. 8. Ted, winner of the Tam O'Shanter World, will appear under sponsorship of East Point Jaycees and George S. May.

The latest PGA release lists Kroll's purse earnings for the year at $72,835. Since he collects $1,000 from May on each exhibition stop, his "take" for the season is well over $100,000 and still growing.

Mrs. William Hall's net 70 won the biggest bird in the Atlanta Women's Golf Association's annual turkey tournament at Capital City CC. **Mrs. Herman Dixson** finished second with net 71. Second flight winners were **Mrs. William Hoge,** 70, and **Mrs. Max Smith,** 72. In the third flight **Mrs. L. C. Malone** posted a 67 and **Frances Young** 71 to take first and second. Putting honors went to Mrs. Hall, **Mrs. Charles Altman** and **Mrs. Jack Fraser. . . . Abe Massar** has resigned his Bobby Jones club title after surrendering it to **George Sprague** last year. . . . **Mrs. Herman McWilliams** and **Lynn Wells** captured Atlanta General Depot's mixed Scotch foursome meet, carding a net 73. **Mrs. Wilson Powell** and **Olin Blackwell** placed second with a 77.

CHIP SHOTS: Mrs. William (Barbara) Gailmard dominated the Ansley Golf Club women's club championship again, capturing the '56 crown after taking the qualifying medal. Barbara beat Peggy Gude in the finals. . . . **Dot MacArthur** wears the Druid Hills women's club crown. . . . **Lee Stone,** who served as greens superintendent at Columbus Country Club, has moved into the same job at Druid Hills. . . . **Harry Wright** is new greens man at Peachtree GC. . . . **M. I. Lake** of Augusta National presided over meeting of Georgia Turf Assn. at Macon Tuesday. Idle Hour GC was host. . . . **Dr. Harry Ridley, T. B. Willard, Frank Hill** and **T. F. Mahone** were dogfite winners at East Lake Sunday. Cat and dofite honors went to **Mr. and Mrs. L. C. Malone** and **Mr. and Mrs. George Guler.**

Mrs. George Montague of Ansley GC is new president of Georgia State Women's Golf Assn. Kit was elected at the annual meeting held during the State medal play tournament at Ft. Benning. . . . **Hurt Adkisson's** 73 nabbed bogey honors at West End Sunday. **Red Trawick** picked up second prize. . . . **George Brantley,** the Okefenokee Country Club champ, is now busy taking basic training at Ft. Jackson, S.C. . . . Former City champ **Vi Givens** defeated **Mrs. Warren Agry** to take the North Fulton Women's Golf Assn., crown Wednesday afternoon. Vi won medalist prize, too. **Mrs. F. A. Newcomb** prevailed over **Mrs. Marvin Blumberg** in first flight, while second flight was taken by **Mrs. Edward Broadbear. Mrs. Frank Sullivan** was the runnerup.

Dan McDowell advises that this year's General Oglethorpe invitation tournament (Savannah), Oct. 31 through Sept. 3, will draw a big delegation from Atlanta. The tournament is scheduled for 72 holes stroke play and will be divided into three divisions after first-round play. . . . A movement is under way to stage the State Seniors championship in conjunction with the State Amateur. Next State Am is slated for Athens CC.

Nichols, Robertson Recalled

Pitcher Chet Nichols and outfielder Bill Robertson, who spent portions of the 1956 season with Atlanta, were called up by Wichita Tuesday.

Nichols, the National League ERA leader in 1951, appeared in only 11 games and had a 1-2 record with the Crackers. He was hampered with a sore arm the entire season.

Robertson, who opened the season with Atlanta, belted 22 homers and hit .288 for Corpus Christi in the Big State League.

Tibbets, Echols Duel Top Show

Just like a musical mainstay of the same last name, West Fulton's brilliant quarterback Marvin Tibbetts is hoping for several curtain calls after his performance Thursday night at Cheney Stadium.

But Coach Lloyd Kimmel has been rehearsing his Smith High charges this week in everything but applause for the Owl star, and the end result of these conflicting emotions may add up to a top-notch grid battle.

West Fulton, of course, was a success in four previous engagements. Smith owns one touchdown and one victory in the same number of appearances.

The Smithies also own a 210-pound end, Lamar Echols, whose performance last week in an 18-0 loss to Sylvan earned him Atlanta Touchdown Club Lineman of the Week honors.

The Owls are strong favorites, and should hoot with ease. But Smith and Echols may have other plans.

Another City League contest sees Bass vs. Grady at Grady Stadium. After two opening reversals, the Blue Wave has evened its slate with Southwest and Fulton victories.

Grady is undefeated against three local elevens. Only a 13-7 loss to LaGrange mars its record.

An area game matches Norcross at Snellville.

—CUNNINGHAM.

Roberts' Picks

(Home Team Listed in Black Type)

WINNER	LOSER
Grady	Bass
West Fulton	Smith
Norcross	Snellville
Wacona	Camden (Woodbine)
So. Habersham (Cornelia)	Monroe
Washington	Thomson

Selkirk May Go To Indianapolis

INDIANAPOLIS, Oct. 10 (AP) — George Selkirk, manager of the Wichita Braves, will be 1957 manager of the Indianapolis Indians, the Indianapolis News said today.

The News credited the report to sources close to the management of the community-owned American Assn. team in Indianapolis. The predicted appointment would come only if Kerby Farrell, present Indianapolis manager, is named Cleveland Indians manager, as rumored recently.

Selkirk took over Babe Ruth's outfield position with the New York Yankees in 1934 and stayed there until 1942.

Hopp Hops Out

ST. LOUIS, Oct. 10 (AP)—The St. Louis Cardinals announced tonight that Johnny Hopp has resigned as a coach and that coaches Terry Moore and Bill Posedel have agreed to 1957 contract terms.

THE SOUTH'S Largest DISCOUNTS ON NATIONALLY FAMOUS BRANDS

See us before you buy

Sporting Goods

We can SAVE you up to

30%

CITIZENS

SINCE 1912

195 MITCHELL ST., S.W.

JA. 4-7505

The best costs no more!

Rent a new car—get The Hertz Idea!

Why settle for less than the best! Your driver's license and proper identification let you drive a new, radio-equipped Powerglide Chevrolet Bel Air or other fine car as your own. The rate for any 10-hour period, Monday through Friday, is only $5.00, plus 8 cents a mile, including all gasoline, oil and proper insurance—only $7.40 for a 30-mile trip—*no matter how many ride!* Rates slightly higher for larger cars, lower by the week. *Call us to reserve a car—anywhere!*

HERTZ RENT A CAR SYSTEM

HERTZ Rent a car

40 Auburn Avenue, N. E., WA. 9900
218 Whitehall St., S. W., JA. 3-5581
Atlanta Terminal Station, WA. 9900
Union R. R. Terminal, WA. 9900
Atlanta Airport, PO. 1-0167
(at Shell Station, one block from Airport entrance)
Fulton Air Service, PL. 8-5722
Barwick & Harwell, PL. 8-2516

—now you can **end collar-curl** permanently!

"Manstay Towne"

"Manstay Wythe"

"Manstay Blake"

for the first time Shirts with the collar-stays sewn-in permanently . . .

Say "good-bye" to separate collar-stays. In these new Muse's Manhattan shirts the "stays" are part of the collar. . . permanently.
A neat trim collar always. . . no more lost stays. . . no more curl.

THE "MAINSTAY TOWNE" is a new short collar . . . neat and trim in blue, grey and tan. English checks. French cuffs, $5.

THE "MANSTAY WYTHE". . . another favorite Manhattan collar now with permanent "stays". Light blue, grey, light tan, green, $5.

THE "MANSTAY BLAKE". . . an old favorite medium spread, medium point collar now with permanent stays. French Cuffs. In white, grey, light tan, $5.

by Manhattan

Men's Shirts, First Floor

Muse's

The Style Center of the South
PEACHTREE, WALTON AND BROAD

Tonight at 8:30 ● channel 5

Be sure to tune in another major event of the television season on

PLAYHOUSE 90

Television's only hour-and-a-half weekly dramatic program

REQUIEM FOR A HEAVYWEIGHT

the powerful story of a boxer's struggle to save his self-respect from corruption by the fight racket

starring JACK PALANCE
KEENAN WYNN
KIM HUNTER
Max Baer
Maxie Rosenbloom and
ED WYNN
live from Television City
on CBS Television

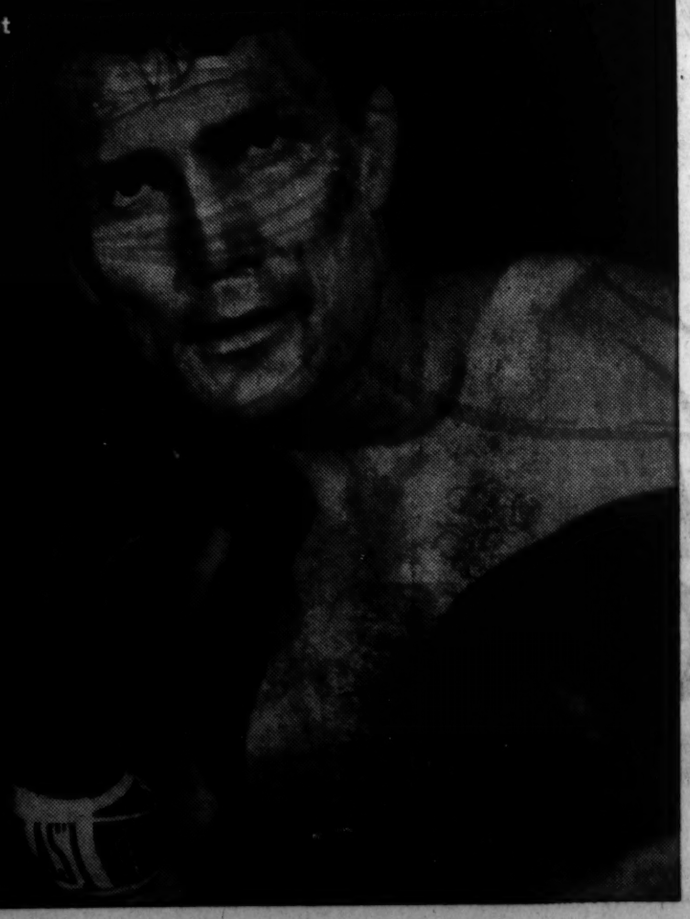

Remember the deadline for a Sunday Want Ad is Fri. 6:00 p.m.

Don't let yourself get in that last-minute jam on Fridays. Because more and more people are finding that want ads produce results, and more and more people are using The Atlanta Journal and Constitution Classified Advertising pages.

You may find if you wait until Friday to place your Sunday ad that you will have to wait a little while before a want ad phone girl can take your ad. Remember no new ads, kills or corrections can be accepted Saturday morning for the Sunday paper. Phone in your Sunday Want Ads early in the week.

JUST CALL
JA. 3-3636

The Atlanta Journal
Covers Dixie Like the Dew
★ AND ★
THE ATLANTA CONSTITUTION
The South's Standard Newspaper

The Preparade

No Jacks in Sight To Cut Down DeKalb Football Giants This Trip

By Charlie Roberts

By CHARLIE ROBERTS

The County of DeKalb, Georgia, is growing faster than any other county in the United States except one in California. A Chamber of Commerce man said so. We'll take his word for it. We'll also trust our own eyes in believing DeKalb is approaching gianthood in the medium of high school football.

Charlie Roberts

The football teams of six DeKalb schools—Decatur, Avondale, Druid Hills, Stone Mountain, Clarkston and Tucker—have won 22 games, lost four, tied two thus far in the 1956 season. One loss was to another DeKalb school. So was one tie.

In addition, Southwest DeKalb, with a mere 1-3-1 record, a tremendously powerful defense and no offense of which to speak, achieved a 6-6 tie with Avondale on its first touchdown of the year, a stunning 12-6 upset of previously unbeaten Russell with its second and third TDs.

Coach Frank Jones' Decaturites have designs on the Region 4-AAA crown. Calvin Ramsey's Avondale and Elmer Morrow's Druid Hillers are making strong bids for the title in 4-AA East, a region which Tony Palma's Chamblee, another DeKalb school, is capable of springing a few upsets along the way.

Stone Mountain, which has posted a sparkling 12-2-1 two-year record under John McPherson; D. D. Brooks' Tuckerites and Ed Tatum's vastly improved Clarkston, with 4-1-0 and 3-1-0 cards for 1956, all are making their bids in 4-B West, which produced the 1955 state champ, Morgan County.

THE FUNNYBONE: Columbus guard Willis Radcliff, being congratulated on great play of Imps' forewall, impishly: "Well, we like to think we linemen really win all the games."

PREP PRATTLE—Casey King's Patterson 11 will be going for its 25th straight regular season victory when Quitman visits this week. It should get it with Dedi Thomas, Edsel Yoemans and Ladonn Chancey running like wild men every week. . . . How does Toccoa (5-0-0) keep rolling when Coach Red Boyd lost two-year regular QB Charles Whitworth (134) with a broken ankle in his second game? . . . Bradley Watson runs for the points along with Ken Day for unbeaten Trion, but brother Richard Watson, 5-8, 215-pound guard, gets his share of publicity by kicking those field goals and extra points. . . . Tom Whitehead, senior Roosevelt tackle, has been a defensive sensation even though playing his first season. . . . Scribble this soph's name down as a top star of 1958—Dan Davis, Screven County back. . . . If North Fulton's Tom Garden keeps improving they won't be able to catch him without bloodhounds when he's a 1957 senior. . . . Most consistently powerful tackles we've observed this year: Grady's Bricker Burns, Southwest DeKalb's David Olson, Decatur's Bud Case, all 200 plus. . . . Best guards observed: Roosevelt's Alvin Coley, Murphy's R. L. Lamb. Best little lineman: West Fulton guard Jimmy Rakestraw (145), who calls defensive signals.

HOWARD AYERS, the Cedartown "Doc," is doing one of the really great coaching jobs. Cedartown is 5-0-0 after losing 29 lettermen and superb line coach Herb Hannah. . . . Metter, Claxton and Bradwell Institute threw 2-B East into a tizzy with startling wins over "powers" Millen, Reidsville and Lyons on one weekend. . . . Most aptly named player: Fullback Bill Force, who powered Frank Inman's Richmond Academy over Commercial. . . . Waycross end Ronnie Hinson was a sensation in that 14-14 tie with Jesup. . . . QB Porky Willis and end Lee Dunn are making Moultrie an increasingly dangerous contender in 1-AAA, perhaps the state's strongest region overall this trip. . . . Athens' QB Francis Tarkenton proved his class again by completing 19 passes for 185 yards even though his team folded before Baylor Prep, 65-13. . . . Tackle R. V. Collins (220) is making life miserable for Cairo foes. . . . John Lee Smith of Fitzgerald and Bainbridge's Kenneth Rice are running their own interference and influencing south Georgia linemen.

Tatum: 'We'll Score On Anybody's Team'

Big Jim's Boys, Though, Have Only 7 Points in Three Games

By SMITH BARRIER
Sports Editor, Greensboro Daily News

CHAPEL HILL, N.C., Oct. 10—Before they started playing for keeps, Coach Jim Tatum made this observation about his North Carolina Tar Heels: "One thing is for certain, we'll move the ball and we'll score, and I mean against anybody on our schedule."

Now that three games and one touchdown have gone by the books, Tatum is wondering if he wasn't looking at Mickey Mouse movies instead of action film from Tar Heel scrimmages in September. North Carolina got one touchdown against North Carolina State, then big fat zeroes against Oklahoma and South Carolina.

That's what the Tar Heels take into the Georgia game here Saturday afternoon.

"All the bad things that should have happened to me a long time ago are happening now," means the big fellow who left the lofty lushness of winning national championships at Maryland to return to his alma mater. He had just lost his fourth straight game (counting the Orange Bowl, and nowhere on his coaching records is there any semblance to the streak.

But the first half at South Carolina, in which Dave Reed piloted the Tar Heels to 140-yards rushing, was the best yet, Tatum believes, and that's what he hopes will continue against Wally Butts' Bulldogs in their silver anniversary meeting. Reed was counted in for No. 1 quarterback at season's opening, then hurt his knee the first day of practice.

Last Saturday was his first appearance, and Reed, a big junior from Pennsylvania, will start against Georgia, Tatum notes, "Folks said Reed's passing wasn't too hot in Columbia. You must remember that Dave did not get in any passing practice last week. Our passing day is Thursday and it rained that day, thus he was woefully weak on that phase. And consider, too, that he's been out since early fall practice."

If quarterback has been a problem, so has center. George Stavnitski, senior and cocaptain, started there but was crushed in the Oklahoma game. He has just returned to the Chapel Hill Hospital and will play no more. Then sophomore Ronnie Koes took over, and was injured at South Carolina, out for several weeks. It meant another personnel shift had to be made—and Tatum has made dozens since Sept. 1. Jimmy Jones, starting guard but an all-Southern schoolboy center at Greensboro, N.C., gets the center nod for Georgia.

Fullback finds another change. Don Lear has a trick knee, and it has bothered his play at times the past two weeks. Wally Vale, a halfback who started the year at end, is now at fullback and he will undoubtedly start Saturday. Vale is the ACC's leading punter, too, having set a new conference record with an 84-yard boom at Oklahoma.

Things haven't fallen into the right slots for Tatum this far on the season. His offense, which drew all sorts of September praise, has become an October nightmare, and Georgia is the test.

Defense has been about as expected, but it should be strengthened. Helping out is an old Tatum friend and associate, Jack Hennemier, ousted as Canadian pro coach at Calgary several weeks ago. He joined Tatum last week, handled the phones at South Carolina, will assist the rest of the season. Hennemier was chief lieutenant in charge of defense during the Maryland regime.

JIM TATUM
Winner Went "Whichaway"

Larry McMullen and Ed Sutton, both speed runners, are the halfbacks, with Reed and Vale in the backfield. Buddy Payne and Charlie Robinson, both veterans, are the ends, and Stewart Pell and Phil Blazer, somewhat of newcomers, are the tackles. Howard Williams moves up at guard where Jones vacated, while Hap Setzer is the other insider. On defense they face a Georgia team that, like themselves, has made only one touchdown.

But despite the famine Tatum still believes the Tar Heels can score.

KEGLER'S CORNER

Hartridge's Net Fancy Turns To Bowling In Winter-Time

By GEORGE CUNNINGHAM

Charlie Hartridge started bowling 20 winters ago to keep in condition for summertime tennis, and the venture has been so successful the 44-year-old Air Force construction engineer still takes part in both sports.

George Cunningham

The former Mobile, Ala., resident, who joined Atlanta's bowling family in 1954, offers as evidence a six-foot frame with 175 well-distributed pounds. And he's a piker at neither sport, even though, of course, those best days are gone.

His bowling zenith came in 1943 when he captured the Mobile city championship with a 201 average. The same year he rang up his first of two 269 single game highs and a top 660 series.

Love for tennis sprang from boyhood in Orlando, Fla., and the closest the Southern Latex (Sunday) and Burger Beer (Monday) kegler came to a title was in 1946 when he teamed with Atlantan Frank Willett for runnerup laurels in the Alabama State Doubles Tournament.

Hartridge was a seeded entry in the 1956 Georgia State net tourney and reached the round of 16 before bowing out. Best recent bowling performance was a 500-plus series last week at Buckhead.

His wife, Lucille, formerly was an active kegler. But with four children in the household, somebody had to give. So Lucille relented and Charlie bowls twice a week now.

pikup alley amblings

ALLEY AMBLINGS — There's a lady named Mike—Buckley, that is—who's the "queenpin" of the Women's Wednesday Night Tenpin League. Mike's leading the loop with a 179 high individual and a 477 series. . . . And team No. 12, sponsorless so far, owns the Texas state women's champ in Sarah Clowney, a recent addition to Atlanta's alleys. . . . Other team No. 12 members, tied for the top, are Judy Budcinski (70), Darlyne Coleman (104), (they're all beginners). . . . Leon Smith, a previous 151 shooter, rang up a 592 (203, 202, 187) for a City Tenpin high. . . . Other 500 shooters are Jim Hansen (567), Bill Meadows (563), Herb Dannis (543), Bud Schulte (538), Ed Whitehead (531), Ray Yarbrough, teen-ager with a 121 average (517); Bill Hoskins (507), Jack Fields (506), Bernie Ivey (503). . . . And Dannis cashed a 223 individual for another loop high.

Women's Monday Night circuit suffered those "wash-day blues" as Jean Hinton, a near-150 shooter, recorded 132-133—105—a typical Monday night score. . . . And the Palace team, already bristling with talent, added Doris Spencer of Nashville to their roster. Doris responded the first session with a 165 and 446. Teammates Connie Lee and Chris Cook shot their usual 163s. . . . And Sara White is suffering a hardwood honeymoon hangover. She rolled a 121-118-150 the first time out as a Mrs.

MAKING SHAPES FROM BOILER PLATES SINCE 1888
TANKS
BOILERS
STEEL FABRICATORS
BOILER REPAIRS
QUALIFIED WELDING
J. J. FINNIGAN CO.
INCORPORATED

GM AIRCRAFT POWER

New Opportunities for ENGINEERS

ALLISON DIVISION
General Motors Corporation
is spending
$75,000,000
on a long range expansion program in
ENGINEERING RESEARCH and DEVELOPMENT FACILITIES

Completion of the program will give Allison one of the world's most complete, best-equipped centers for the development of new, high performance turbo-prop and turbo-jet aircraft engines.

This extensive expansion program—financed by General Motors—creates an immediate need for a 40% increase in engineering personnel.

Also, the Allison Model 501 turbo-prop engine and Aeroproducts propeller have been selected by leading airlines to power the passenger planes for tomorrow's turbo-prop transport travel creating additional opportunities for you in the commercial field.

Experience in the aircraft industry isn't always necessary. If you are an engineering graduate, we'd like to talk to you. There's everything to gain—nothing to lose.

ATLANTA Interviews
Saturday, October 13

● Our representative will be here to tell you personally about the new career opportunities and challenging work awaiting you at Allison.

Here are some of the advantages offered by Allison: stability of a growing organization . . . security . . . advanced educational facilities . . . opportunity for rapid advancement . . . excellent working conditions with the most modern facilities in industry . . . and association with top level technical men in the industry. Liberal relocation allowance. Why not talk to our representative and see if your engineering background qualifies you for a place on our team. We want ENGINEERS and well-qualified technically-trained personnel.

Immediate openings in

PRODUCT DESIGN — EXPERIMENTAL ENGINEERING
STRESS ANALYSIS — DRAFTING
AERODYNAMICS — FLUID DYNAMICS
TOOL DESIGN — PROJECT ENGINEERING

We also have openings for
PHYSICISTS, MATHEMATICIANS and ENGINEERS with ELECTRONICS experience

In cooperation with the Georgia Employment Service, interviews in Atlanta are scheduled for Oct. 13. Mr. Delmar Ditzenberger will be at the Henry Grady Hotel on this date. Call Mr. Ditzenberger at the hotel, JAckson 4-3211, for your interview. Hours 9 a. m. to 8 p.m.

Or, if unable to set up the personal interview, write direct to Salaried Personnel, telling us about yourself—your qualifications—your academic and work experience background.

ALLISON Division General Motors Corporation
Indianapolis 6, Indiana

Design, development and production—high power TURBINE ENGINES for modern aircraft . . . Aeroproducts PROPELLERS, ACTUATORS and DIESEL ENGINE STARTERS . . . heavy duty TRANSMISSIONS for Ordnance and Commercial vehicles . . . DIESEL LOCOMOTIVE PARTS . . . PRECISION BEARINGS for aircraft, Diesel locomotives and special application.

Whitey the Carstairs Seal says:

"yes sir, for the man who cares"

Whatever the occasion, Carstairs is a whiskey you'll be proud to serve. People know and respect the Carstairs name, famous since 1788. They like the fine, good taste of this whiskey. And when you pour, they'll notice the distinctive Carstairs "year-round" decanter. They'll know that you're a man who cares enough to serve the best.

CARSTAIRS DISTILLING CO., BALTIMORE, MD., LOUISVILLE, KY.
BLENDED WHISKEY, 86 PROOF, 72% GRAIN NEUTRAL SPIRITS

CARSTAIRS
WHITE SEAL

2nd Week!

BIG TAG SPECIAL SALE

$10 DOWN DELIVERS! .. JUST SAY CHARGE IT AT GOODYEAR

- **DOWNTOWN STORE**
  38 Courtland St., N. E., WA. 0933
- **EAST POINT STORE**
  230 N. Main St., PO. 7-7477
- **DECATUR STORE**
  134 Ponce de Leon Ave., EV. 8841
- **WEST END STORE**
  Ashby at Oglethorpe, PL. 8-4541
- **BROOKHAVEN STORE**
  4090 Peachtree Rd., CH. 8722

Backed by Goodyear's LIFETIME GUARANTEE!

6.70x15 . . . . . 15.95*
7.10x15 . . . . . 17.95*
7.60x15 . . . . . 19.95*

$1 DOWN AS LITTLE AS $1.25 A WEEK

Prices plus tax and your recappable tire

6.70x15 . . . . . 9.95*
7.10x15 . . . . . 10.95
7.60x15 . . . . . 11.95

$1 DOWN AS LITTLE AS $1.25 A WEEK

Exchange. Applied to sound casings or your own recappable tires.

Backed by Goodyear's LIFETIME GUARANTEE!

SIZE 6.70x15
SIZE 7.10x15 . . . 20.60*
SIZE 7.60x15 . . . 22.60*

$18.95*

$1 DOWN AS LITTLE AS $1.25 A WEEK

Prices plus tax and your recappable tire

Get Every Ounce of Go You Pay For!

GOODYEAR BATTERIES

AS LOW AS **9.95**

GENERAL ELECTRIC TABLE MODEL

$10 DOWN

3.25 Week or Small Monthly Payments

WITH REMOTE CONTROL AT NO EXTRA COST

1-year warranty on parts and picture tube.

229.95 Model 21T060

- Double Directional Power Tuning
- Lighted Channel Indicator
- 90 deg. Aluminized Picture Tube
- Beautiful Wood Cabinet in Mahogany.

SAVE 32.57

G-E ROLL AROUND SWIVEL TOP CLEANER

Reg. 69.95

37.43

$5.00 down

$1.25 per week

SAVE $100.00!

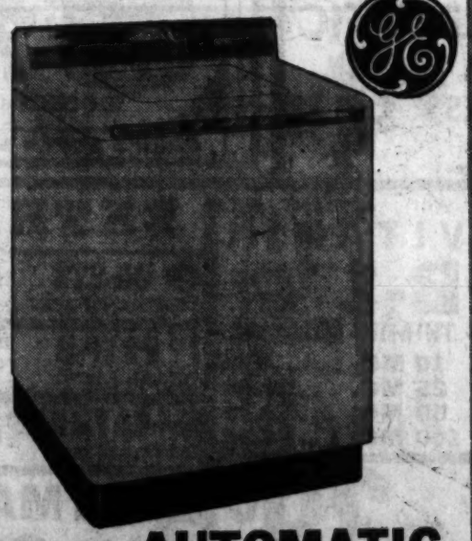

AUTOMATIC WASHER

Reg. 299.95 — $5.00 DELIVERS

$199.95 EXCH.

MODEL WA650N

SAVE $170.00

12 cu. ft. DOUBLE DOOR **REFRIGERATOR**

Reg. $549.95

$379.95 Exch.

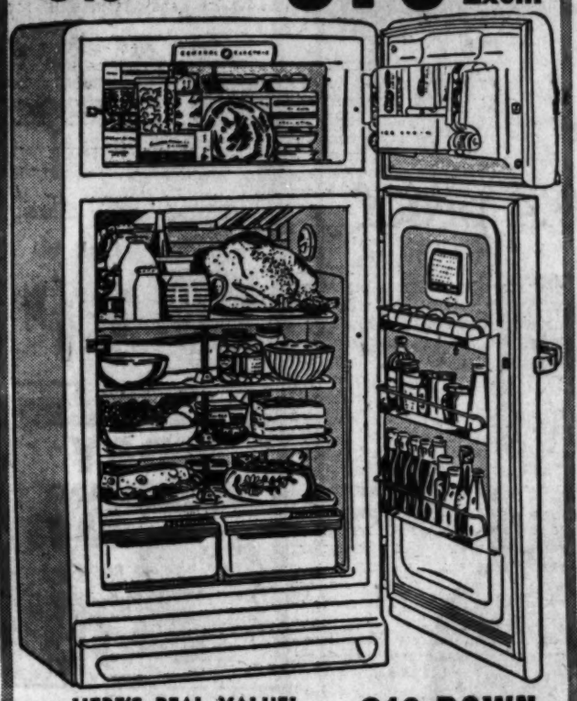

HERE'S REAL VALUE!

- Giant 12-ft. Capacity!
- Automatic Defrosting!
- 80-lb. Zero Degree Freezer!
- 5-Year Protection Plan!

$10 DOWN DELIVERS

4.70 per week or low monthly payments

GET THE MOST OUT OF HUNTING WITH THESE TOP GUN VALUES

REMINGTON Automatic — Model 48
Sportsman 12, 16, 20-gauge $117.10

ONLY $12.00 DOWN!

STEPHENS Pump — Model 77SC
12 and 16-gauge
$7.50 down
$74.50

.22 SAVAGE 29B PUMP ACTION 44.95
.22 STEPHENS MODEL 85 BOLT ACTION . 33.45

ONLY 10% DOWN—AS LITTLE AS $1.25 WEEK

SPRING STEEL LAWN RAKE

Buy and Save at This Price

77c

Twenty broad spring-steel teeth, permanently anchored in a sturdy frame. Full 19-inch spread. Handle 4-ft. long. A real Goodyear value.

GENERAL ELECTRIC

STEAM IRON

REG. 17.50

An outstanding Goodyear value. Makes ironing a pleasure. Sturdy, lightweight.

ONLY **10.95**

SAVE $100.00!

RCA VICTOR CONSOLE

- Balanced Fidelity Sound
- Amazing "Living Image" Picture
- High—Sharp—and Easy Tuning

$10 DOWN

3.70 per week or low monthly payments

REG. 359.95 **$259.95**

COLUMBIA-BUILT

26" BICYCLE

$5 Down

$49.77

$1.25 weekly

More for your money, because it's Columbia-built! Snappy chrome fenders, rims, handlebars, and light. "Lubri-Kleen" oils and cleans chain as you ride.

Girl's model 49.77

$5.00 DOWN DELIVERS!

Portable Television

$99.95 and up.

- 3 color combinations
- Big Screen
- Built-in antenna.

The best solution for families with only 1 set and two program ideas.

Your solution if children or others in the family "hog" the TV set.

YOUR GOODYEAR SERVICE STORES

Just Say "Charge It"

No delay! No Waiting! Come in today!

Open your account in 5 minutes!

GOODYEAR SERVICE STORES

DOWNTOWN	DECATUR	EAST POINT	WEST END	BROOKHAVEN
36 Courtland St., N.E.	134 E. Ponce de Leon	230 N. Main St.	Ashby at Oglethorpe	4090 Peachtree Rd.

Ollie Reeves

A Rhyme a Day

"For some inexplainable reason, Lassier became involved in the activities of a criminal element, after many years of respectable behavior. Being a novice he was fleeced of his share of the loot."—Detective (fact) magazine quote.

A man grows tired of living right . . . and sometimes wants to start a fight . . . or take a drink of something stout . . . and, maybe, "cuss somebody out . . . and that's the very time he needs . . . to weigh the consequence of deeds . . . and these, reduced to solemn facts . . . may bear, somewhat, on how he acts.

But such good men will always be . . . like sailors on an unknown sea . . . without a compass or a chart . . . I mean, they don't know where to start . . . and thus we have a lot of wrecks . . . that foundered on the shoals of sex . . . or in some other manner failed . . . and, really, never should have sailed.

And you can talk until you're hoarse . . . and never make him change his course . . . because he's sure he knows the way . . . but, sure as sin, there comes a day . . . when he must either sink or swim . . . and that will be the last of him.

We have to work at anything . . . before we "get into the swing" . . . we have to practice day and night . . . before we learn to do it right . . . and yet it takes us twice as long . . . to learn to really do it wrong.

Indian Art Show Set Sunday

A display of arts and crafts from India will be on display from 4 to 6 p.m. Sunday at the West Hunter branch of the Atlanta Public Library.

Sponsoring the display will be Mrs. A. A. McPheeters, librarian, and Mrs. J. W. E. Bowen, wife of Methodist Bishop J. W. E. Bowen, who gathered the collection during a three-month tour of India.

The displays will include a color movie shown every half-hour in the assembly room.

Georgia Tourist Havens Filmed

A motion picture featuring tourist attractions of south Georgia is in production for the state Department of Commerce. Sequences have been completed in the Okefenookee Swamp, Jekyll Island, St. Simons, Sea Island, Savannah and Ft. Pulaski.

The color film will be released to television and school, church and club groups.

THE SOUTH'S *Largest* DISCOUNTS ON NATIONALLY FAMOUS BRANDS

See us before you buy

RADIOS & TV

We can SAVE you up to 25%

CITIZENS
SINCE 1912
195 MITCHELL ST., S.W.
JA. 4-7505

Walker's DeLuxe
is 7 years smooth, 90.4 proof
and elegant
in taste

Best of the straight bourbons by Hiram Walker

STRAIGHT BOURBON WHISKEY • 7 YEARS OLD • 90.4 PROOF • HIRAM WALKER & SONS INC., PEORIA, ILLINOIS

SAVE MONEY ON YOUR NEXT RX

BRING IT TO REED'S!

DRUGGISTS ALWAYS ON DUTY AND, OF COURSE, YOU SAVE PLENTY

$1.25 CARDUI FEMALE TONIC. Cut to 89¢

100 ZYMACAPS VITAMIN CAPSULES. $6.60 Value $4.69

$1.50 GELUSIL LIQUID. 12-Oz. Bottles $1.09

40¢ BACTINE DISINFECTANT. Cut to 29¢

Feel Stronger FAST with Fast-Acting GERITOL
Strengthen Tired Blood*
Save *1.00—Buy Economy Size!
12 ounces *Due to iron deficiency anemia.
NOW ONLY $2.98

New STANBACK a package for Extra Economy 25 POWDERS ONLY 69¢

JERGENS Shampoo ½ PRICE SALE! $1.00 SIZE Only 50¢

REED'S CUT RATE DRUGS
119 ALABAMA ST., S.W. 97 PRYOR ST., N.E. CORNER HOUSTON ST.

LOWEST DRUG PRICES IN ATLANTA
SHOP WITH CONFIDENCE AT REED'S CUT RATE! YOU'LL USUALLY SAVE PLENTY!

65¢ POLIDENT DENTURE CLEANER Large Size 43¢

½ PRICE! REG. $3.50 AYER'S FORMULAYER MOISTURE CREAM $1.75
SKIN BEAUTY AFTER 30

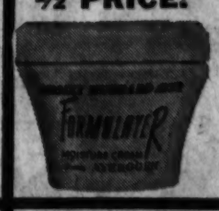

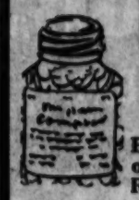

EMPIRIN COMPOUND TABLETS Bottle of 25 Reg. 45c 29¢

WILDROOT CREAM OIL HAIR TONIC 60c Size 39¢

ALOPHEN LAXATIVE PILLS Bottle of 100 39¢

LISTERINE ANTISEPTIC 14-Oz. BOTTLE Reg. 89c 63¢

$1.38 LADY ESTHER FACE CREAM Cut to only 79¢

All 5c Size Gums and Candies 3 for 10¢

BLOCK MAGNESIA 10c Value 4¢

REED'S CUT RATE Drugs
119 ALABAMA ST. Between Broad and Whitehall 97 PRYOR ST., N.E. CORNER HOUSTON ST.

KOTEX NAPKINS Box of 12 29¢

KLEENEX TISSUES Box of 400's 25¢

PRICES GOOD THURSDAY THRU MONDAY

VASELINE 17c Size Cut to 11¢

RINSO SOAP POWDERS LARGE SIZE BOXES 2 for 43¢

LYSOL LIQUID DISINFECTANT Reg. 30c Bot. 19¢

5-DAY DEODORANT PADS 60c Size 39¢

49c TUBES PEPSODENT WHITE TOOTH PASTE 2 Tubes for 59¢

50¢ JERGENS HAND LOTION. Cut to 34¢

55¢ BARBASOL SHAVING CREAM. Cut to 33¢

$1.75 HUDNUT'S SHAMPOO WITH EGG. Pint $1.10

Reg. $2 HELENE CURTIS SPRAY NET Giant Size $1.39

Extra Heavy MINERAL OIL Full Quart Reg. $1.50 Val. 79¢

TONI PERMANENT Reg. $2.00 All 3 Types! Cut to Only! $1.39

$1.00 AYERS AYERFAST LIPSTICKS Half Price 50¢ Limited Time!

GLEEM TOOTH PASTE Reg. 49c Large Size Tube 31¢

Reg. $1 Haley's M-O LAXATIVE EMULSION 59¢

SACCHARIN TABLETS DEEP CUT PRICES
¼-Gr. 100's 10c 1,000's 49c
½-Gr. 100's 12c 1,000's 69c
1 Gr. 100's 15c 1,000's 89c

THERAPEUTIC FORMULA VITAMIN CAPSULES Bottle of 100 Reg. 9.45 Value $4.49

REED'S SUPER SPECIAL!
REG. $1.25 NOXZEMA CREAM FOR THE SKIN 79¢
10-OUNCE JAR!
REED'S SUPER SPECIAL!

WAXED PAPER KITCHEN CHARM 100-ft. Rolls 16¢

65¢ ALKA SELTZER TABLETS 39¢

DELSEY TOILET TISSUE Per Roll 11¢

YOU SAVE PLENTY ON VITAMIN B-1 Tablets 100's
THIAMIN CHLORIDE
10 MG. 79c
25 MG. . . . $1.39
50 MG. . . . $2.39
100 MG. . . . $4.39

EXTRA
43¢ CO-ETS COTTON SQUARES 29¢
1.10 PREP-H RECTAL SALVE 79¢
65¢ SAYMANS SALVE. Cut to 43¢

GERITOL TABLETS Reg. $3.00 Bottle of 40 $1.98

OPTILETS VITAMIN TABLETS BY ABBOTT Bottle of 100 Reg. $10.50 $6.98

29¢ TEK TOOTH BRUSHES 19¢

FREE* TRY THIS MINUTE MIRACLE!
Reg. 88¢ VALUE For Only 59¢ plus tax

New CUTEX Hand Cream softens . . . whitens whisks away years in one minute!
* Get this combination offer at your toiletries counter. Use small jar. If not completely satisfied, return large jar to Northam Warren Corporation, Stamford, Conn. Full purchase price will be refunded. Keep the smaller jar as our free gift.

60¢ PEPTO BISMOL LIQUID 39¢

50¢ AQUA VELVA SHAVE LOTION 39¢

REG. 49c CUTEX POLISH REMOVER Cut to 29¢

EASTMAN FILM 620 or 120 33¢

1.50 SERUTAN Laxative Granules 98¢

65¢ S.T. 37 ANTISEPTIC 49¢

25¢ EVENFLO Complete Sets 16¢

CARTERS LIVER PILLS. 40c SIZE 26¢

$3.00 AYDS REDUCING CANDY 1.98

40¢ VICK'S VAPORUB SALVE 29¢

FEENAMINT LAXATIVE GUM 35c SIZE 23¢

25¢ B. C. HEADACHE POWDERS 14¢

29¢ 4-WAY COLD TABLETS 19¢

QUANTITY RIGHTS RESERVED. ALL TAXES ADDED

shop TONIGHT and Friday night til' 9!

BIG STOREWIDE SAVINGS! FIRST QUALITY ALWAYS!

Sale! Reg. 2.98 Elfin Cordtex Bras

Made in Dixie! **1.99**

Dacron-Pima cotton bra with circular stitching for accentuation. Exclusive Cordtex inserts for the lift that lasts. 32A-42C.

Reg. 5.49 Free Glide Charmode Girdle . . 3.99

11.95 All-In-One Nu-Back Girdle

Made in Dixie! **9.99**

The garment with the three-panel front, side zipper, new nu-back support and the bra with the wide comfortable strap and uplift. Truly an All-in-One!

Tot's Cotton Flannel Sleepers

Made in Dixie! **99¢**

Sleepers have warm bootee feet with overlocked stitching. 3-gripper front closing, elastic drop seat. V-neck style for boys or girls. Sizes 1 to 4. Buy now!

Boy's Reg. 3.98 4-Star Slacks

Made in Dixie! **3.33**

Searalon Sheen gabardine slacks with amazing Silicone finish. Laboratory-tested for long-lasting wear. Sizes 4 to 10.

Reg. 3.98 Dixie-Made Nylon Tricot Slips

2.99 ea.

Frosty lace with overlays of wispy sheer nylon tricot on nylon slips will make you feel delightfully feminine. Three different styles with wide adjustable shoulder straps. White, 32-40.

Reg. 2.98, 3.98 Virgin Zephyr Wool Pullover

1.99

Soft and warm pullovers with short or three-quarter length sleeves, double neckband . . . won't stretch out of fit. In Kerrybrooke Horizon Hues. 34-40.
Reg. 4.98, 5.98 Cardigans 2.99

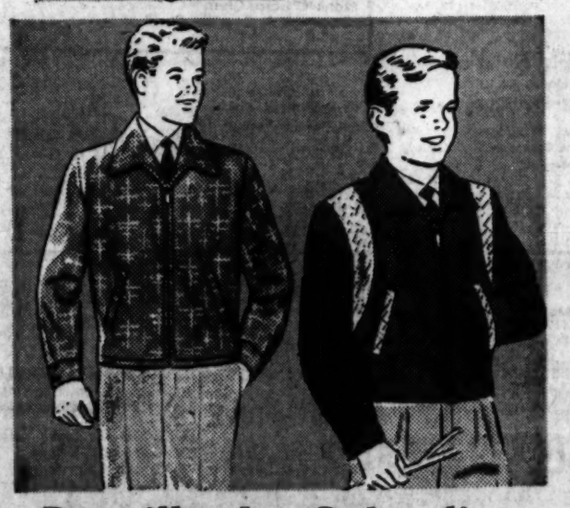

Boyville Jr. Gabardine Zipper Front Jackets

4.88

Compare at 5.95! Handsomely styled, 15% nylon and Royal sheen gabardine with inner lining. Dress button cuffs, elastic side inserts. 4 to 8.
Reg. 7.95 Larger Boys' Gab. Jackets 6.88

Tots' School or Play-time Warm Gabardine Jackets

4.44

Inexpensive and durable. Water-repellent blend of 85% rayon fortified with 15% nylon. Quilted interlining. Dynel collar. In the latest colors. 2-6x.
Tot's Surcoat, sizes 3 to 6x 4.99

Just say "CHARGE IT" on Revolving Charge, or use Easy Terms

"Satisfaction guaranteed or your money back"

SEARS

677 Ponce de Leon, N.E. TRinity 5-8211

895 Gordon Street, S. W. PLaza 8-4511

★STARRED ITEMS ALSO AT:
BUCKHEAD 3157 Peachtree Rd. EXchange 7571
MARIETTA, GA. 238 Atlanta St. 8 2601

KEEP WELL

Cleft Palate, Harelip Now Correctible

By DR. T. R. VAN DELLEN

A child born with harelip and cleft palate is operated upon shortly after birth to close the opening in the lip. This improves the appearance of the child and relieves some of the concern felt by the parents.

The cleft in the palate is closed a year or two later, depending upon the size of the defect. Some youngsters require a series of operations but the technic should be left to specialists in this field because the problem is complex and has no easy answer.

The results of surgery are far superior to those obtained a decade or more ago. Harelip and cleft palate represented a developmental defect over which parents have no control. In the past it was believed that the upper jaw, including the lip and palate, failed to close in midline, leaving a space between the two sides.

We now know that this is not the entire story. The opening may be due to lack of a segment of tissue rather than the failure of the two sides to unite. A better outcome can be anticipated when this fact is considered.

Treatment of harelip and cleft palate goes beyond the realm of oral and plastic surgeons. These youngsters must be taught to talk and the mother can do her share at home. By encouraging the tot to blow balloons and horns, the palate will be limbered and the newly created seam in the roof of the mouth massaged.

Parents also can help by teaching proper enunciation of words, particularly those containing the letters "s" and "k." Best results are obtained when the child is placed under the care of a speech trainer.

Cleft-palate clinics are being organized in larger medical centers in different parts of the country so that victims of this defect can receive the benefit of treatment from many specialists at a price the parents can afford.

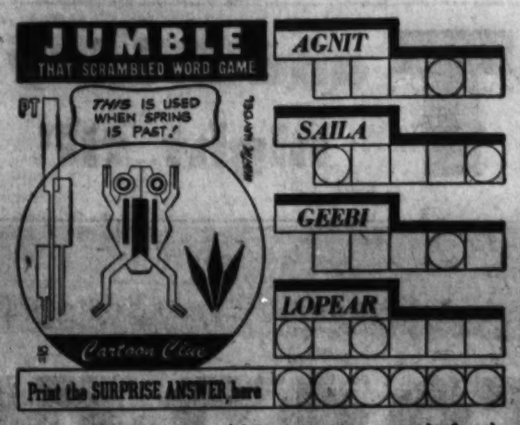

Unscramble the 4 sets of letters, making a word of each jumble. Print each word, a letter to a square, beneath each jumble. The letters you have printed on the *circled* squares may then be arranged to spell the *surprise answer* suggested by the cartoon clue. What is it? (answer tomorrow)

Yesterday's answers: CROAK BOWER AZURE POETRY – RAPTURE

Forestry Meeting Set

The Southern Regional Committee of Forestry Training and Research will hold its annual meeting Thursday and Friday at the Peabody School of Forestry on the University of Georgia campus at Athens.

Life Savings Stolen By Rats in His Attic

DIEPENBEEK, Belgium, Oct. 10 (AP)—A man told police thieves stole his life savings of 75,000 francs ($1,500) from his attic. Police found the rats, and the money almost intact. The rats (four-legged) had made a nest of the bills under the floor.

Snow in Moscow

MOSCOW, Oct. 10 (AP)—Moscow's first heavy snow of the season fell today. With the temperature still above freezing, the large flakes melted as soon as they touched the ground.

CALL TODAY JA. 4-0421

FREE HOME DEMONSTRATION TODAY 9 A.M. TO 9 P.M.

NEW '57 MUNTZ TV

- Low down payments—2 years to pay
- Generous trade-in allowances • Delivered tonight
- America's lowest price, largest screen
- Over a million satisfied owners

21-INCH

$99.95

Price includes Federal Excise Tax. Delivery and installation $10 extra.

Sims TV, Inc.

223 Ivy St., N. E., near Cain 628 Lee St., S. W., at Gordon

COMMUNITY CHEST PROGRESS REPORT NUMBER 1

When everybody does his share, we'll have THAT BIG FEELING

This year, the Community Chest goal is $2,105,401, nearly 10% more than ever before. Reasons for the increase are three-fold. First: There are two new health, welfare and youth guidance services sharing in Chest funds, bringing the total of Chest-supported organizations to 42. Second: Our community is growing and there are more people who need these services. Third: Prices of everything are up . . . including the things Red Feather agencies use to help folks help themselves.

More agencies, more people to serve, higher prices add up to a bigger goal, a bigger job for nearly 12,000 Community Chest volunteers.

How are these volunteers progressing? How is our community getting that BIG FEELING . . . the feeling that comes from helping others?

Listings on this page show division standings, plus the progress of individual firms in the Commerce, Industry and Finance Division, which contributes 76% of the Chest goal.

Only those firms which have done their fair share, or more, are listed. Here's what the symbols mean:

F — Fair Share Corporate Gift
FF — PACESETTER Above Fair Share Corporate Gift
X — Fair Share Executive Gifts
XX — PACESETTER Above Fair Share Executive Gifts
E — Fair Share Employee Gifts
EE — PACESETTER Above Fair Share Employee Gifts

ONLY those firms whose pledges were received at Chest Headquarters before 5:00 p.m. Friday, October 5, are included. Pledges received by 5:00 p.m. Friday, October 12, will be reported next Wednesday, October 17.

Adams, Holmes & Tharpe	FF	X	EE
A. R. Abrams, Inc.	FF		
Agricultural Insurance Company			EE
Alexander Seewald Company	FF		
Ivan Allen Company	FF	XX	E
American Associated Company	FF		
American Security Insurance Co.	FF		
Arthur Andersen & Company	FF		
Atlanta Casket Company	F	XX	
Atlanta Grocery Company	F		
Atlanta Linen Service	F	X	EE
Atlanta Newspapers, WSB—WSB-TV	F		
Atlanta Paper Company	F		E
Atlanta Wholesale Floral Company	F		EE
The Atlantic Company	FF		
Great Atlantic and Pacific Tea Co.	F		
Atlantic Realty Company	FF	XX	EE
Atlas Feed Mills Company	FF		
Avon Products	FF	XX	EE
Bethlehem Steel Company			E
Blanchard, Nichols & Osborn	FF		
Boiler Equipment Service Company	F		
Milton Bradley Company of Georgia	FF		
Brake Service			EE
Brown Distributing Company	FF	XX	
Robert F. Bryan Insurance Agency	FF		EE
J. A. Campbell Company	F		
Carey Salt Company	FF		
Carolina Lumber and Supply Co.	FF		
Carrier Corporation	F		
Carroll Furniture Company	F		
Ceco Steel Products Corporation	FF		
Central Electric Products Company	FF		
Central Mutual Insurance Company	FF		
Champion Paper and Fiber Company	FF		
J. R. Cheshire Company	FF		
Chicago Bridge and Iron	FF	X	E
C. & S Banks in Atlanta	FF	XX	
Cobb Company	FF		
Cole Sanford Whitmire	FF		
Collins Manufacturing Company	F		
Colonial Stores, Inc., East Point, Ga.	FF	XX	
Colonial Stores, Inc., Decatur-DeKalb	FF		
Colonial Terrace Hotel	F		
Colorado Milling and Elevator Co.	FF		
Congoleum Nairn, Inc.	FF		EE
Consolidated Bottlers	FF	XX	
Continental Gin Company	FF		
L. D. Cook Insurance Agency	FF		
Courier-Journal Lithographing Co.		X	
Cox-Carlton Hotel	FF		
Creomulsion Company	F		
Curtis Bryant Insurance Agency	FF		EE
Cutter Boat and Motor Company	FF	XX	EE
DeGive Dunham O'Neill		XX	
Dennison Manufacturing Company			EE
John A. Dodd Company		XX	E
Economy Auto Stores, Inc.	FF		
Emily Dress Shop	F		
Equipment Sales Company, Inc.	FF	X	E
Ernst & Ernst	FF	XX	
Fabric Shop	F		
Federal Reserve Bank of Atlanta		XX	EE
Firestone Tire and Rubber	FF		
First Federal Savings & Loan	FF	X	E
The First National Bank of Atlanta	FF	XX	EE
Foote & Davies, Inc.	FF		
Fuller Brush Company	F		
Fulton Cnty. Fed. Svgs. & Ln. Assoc.			E
Fulton National Bank of Atlanta	FF		
Garrett Jones, Inc.	FF		
Gates Rubber Co. Sales Division	FF		
Georgia Nut and Bolt Company	F		
Georgia Power Company	FF		
B. F. Goodrich Company	FF		
Graves Refrigeration, Inc.	F		
Graybar Electric Company			E
Haas & Dodd		XX	
John H. Harland Company	FF		EE
Haverty Furn. Co., Edgewood Ave.	F		
Haverty Furn. Co., East Point, Ga.	FF		
Haverty Furniture Co., Peachtree Rd.	FF		
Haverty Furniture Company, Decatur	FF		
J. J. Haverty Company	F		
Hazel Atlas Glass Company	FF		E
James E. Hickey Investment Company		XX	
Arnold Hoffman & Co., Inc.	FF		
Hollingsworth & Still, Inc.		X	EE
Holzmans Georgia Diamond Merchants	FF		
Home Furniture Company	FF	XX	EE
H. Z. Hopkins & Company	FF		
Horne Desk & Fixture, Inc.		XX	
International Business Machine	FF		
Items, Inc.		X	
Jarrett Feely & Company	FF		
Jewel Tea Company, Inc.			EE
Joanna Western Mills Company	F		
E. W. Klein & Company	FF		
Max Korman & Co., General Ins.	FF		EE
The Kroger Company	FF		
Krueger, Inc.	F		
Latham Time Recorder Company	FF		
Law & Company		X	
Lewis Leddinger, Inc.	FF		
W. B. Leedy & Son, Mortgage Loans	FF		
Sam E. Levy Tire Company	FF		EE
J. F. Lewis & Company	FF		
Life Ins. Co. of Ga., West Peachtree	FF	X	
Life Ins. Co. of Ga., Park Street	FF		
Life Ins. Co. of Ga., Decatur, Ga.	FF	X	EE
Life Ins. Co. of Ga., Stewart Ave.	FF		
Life Ins. Co. of Ga., E. Paces Fer. Rd.	FF		
Life Ins. Co. of Ga., Peachtree St.	FF		
Life Ins. Co. of Ga., East Point, Ga.	FF		
Eli Lilly & Company	FF	X	
Lovable Brassiere Company		X	EE
M & M Ready-to-Wear	FF		
Marsh & McLennan	FF		
Hyman Meltz Company	FF		
Mitchell Gaines, Inc.	FF	XX	
Montag Brothers	FF	XX	EE
Montag & Caldwell	FF	XX	E
Morris Insurance Agency	F		E
Al Morton Tires, Inc.	FF		
Mutual Benefit Health	F		
S. E. McConnell Son	FF	X	
McCrory Stores Corporation	F		
McDonough Construction Co. of Ga.	FF		
National Fund Raising Service	F		
Neptune Meter Company	FF		
Ohio Southern Express	F		EE
Olympia Investment Company	FF		
Tom O'Ryan Advertising	F		
Owens Illinois Glass Company	FF		
Peat-Marwick-Mitchell	F		
Pepperell Manufacturing Company			E
Phenix Supply Company, Inc.	FF		
Plantation Pipe Line Co., Atlanta	FF		
Pollock Paper Corporation	FF	XX	EE
Potash Company of America	FF	XX	EE
Prescott Restaurant	FF		
Prior Tire Company	FF		
A. M. Pullen & Company	FF	X	
Pye-Barker Supply Company	FF		
Randall Brothers, Inc.	F		
C. A. Rauschenberg, Inc.	FF		EE
Reeves Studios	FF		
Rhodes, Inc.	FF		
Richardson Realty Company	FF	XX	
Rich's, Inc.	FF	XX	EE
Robert & Company	F		
John A. Roebling Sons Company	FF		
Will Ross, Inc.	FF		
Schneers Atlanta, Inc.	FF		E
Scripps, Incorporated	F		
Seagram Distillers Corporation	FF		
Sharp-Boylston Company			E
Shell Oil Company	F		
Sinclair Refining Company	F		
Turner E. Smith & Company			E
Sophie Mae Candy Corporation	F		
Southeastern Stages, Inc.	F		
Southern Motor Carriers Rate	FF		
Spencer-Adams Paint Company	FF		
Star Junk Company	FF		
W. K. Stringer Company	FF		
Sykes, Incorporated	FF		
Terminal Transport Company	FF		
Tetley Tea Co., Inc.	FF		
Thompson, Boland & Lee			X EE
Tingue-Brown & Company	FF		
Tri-State, Incorporated	FF		
Trust Company of Georgia	FF		
J. M. Tull Metal & Supply Company	FF		
The Varsity	F		
Virginia Supply & Well Company	FF		
Wade Motor Company			X
Walker Hauling Company	FF		
Wardlaw & Hunter, Incorporated			XX
Waterman Steamship Corporation	FF		
Whitaker Paper Company	F		
N. A. Williams Company, Inc.	FF		
William Wrigley, Jr. Company	FF		
Wyandotte Chemical Corporation	F		
Zep Manufacturing Corporation	FF	X	EE

DIVISION STANDINGS as of October 9, 1956

GOAL: $2,105,401 RAISED: $449,632 PER CENT: 21%

CAMPAIGN GENERAL CHAIRMEN

John G. Bradbury, Inman Brandon, Joseph K. Heyman

DIVISIONS	PER CENT RAISED
ARMED SERVICES $31,000 Brig. Gen. Joseph R. Ranck, Chm. T. B. Roper, Vice-Chm.	20%
C. I. & F. $1,607,500 M. E. Grant, Chm. Edwin S. Walkley, Vice-Chm.	22%
DECATUR-DEKALB Roy A. Blount, Chm. Rev. Fitzhugh M. Legerton, Co-Chm. Mrs. J. D. Knox, Co-Chm. Bryant Ragan, Coordinator	4%
DOWNTOWN $28,000 E. C. Hammond, Chm. W. T. Cantrell, Coordinator	5%
EDUCATIONAL $39,000 Dr. Ira Jarrell, Chm. Paul D. West, Vice-Chm.	23%
FAMILY $61,000 Drive begins Oct. 22 John C. Settelmayer, Chm. Virlyn B. Moore, Jr., Co-Chm.	
FEDERAL GOVT. $27,000 Frank O'Gara, Chm. Brunswick A. Bagdon, Co-Chm.	37%

DIVISIONS	PER CENT RAISED
LOCAL GOVERNMENT $23,500 Hon. Phil Campbell, Chm. Paul Jolly, Vice-Chm.	3%
NEGRO $57,500 Mrs. Geneva Haugabrooks, Chm. Mrs. Mae Yates, Co-Chm. Mrs. Eunice Cooper, Co-Chm.	15%
NEIGHBORHOOD BUSINESS $22,000 W. T. Bradley, Chm. Grady F. Edwards, Co-Chm.	6%
PROFESSIONAL $19,000 Francis Shackelford, Chm. Ronald Gann, Coordinator	17%
SPECIAL GIFTS $137,500 Robert L. Turner, Chm. William M. Teem, Jr., Co-Chm.	32%
TRI-CITIES & S. FULTON $90,000 H. W. Tofflemire, Chm. W. F. Behling, Vice-Chm. Edgar Fowler, Coordinator	4%

COMMERCE, INDUSTRY AND FINANCE DIVISION SECTION STANDINGS

SECTION	PCT. RAISED
CONTRACTORS $41,809 Raymond Jones, Chairman Frank Heazel, Coordinator	15%
SPECIAL TRADE CONTRACTORS $21,460 Charles J. Kunsman, Jr., Chairman Norman Miles, Coordinator	1%
BUILDING MATERIALS $44,619 Dillard Munford, Chairman John McIntyre, Coordinator	5%
FOOD (A)—MEAT, DAIRY, SOFT DRINKS $98,962 Arthur Montgomery, Chairman Charles P. Swann, Coordinator	2%
FOOD (B)—FOOD MFG., BEVERAGES AND GROCERIES $56,595 John B. Commander, Chairman Lou C. Amann, Coordinator	18%
TEXTILE AND APPAREL $63,243 Bernard Howard, Chairman Roland Anderson, Coordinator	13%
HOME FURNISHINGS AND JEWELRY $41,356 W. A. Parker, Jr., Chairman Dean Coleman, Coordinator	10%
PAPER & OFFICE EQUIP. $68,378 H. E. Harris, Chairman Hal Fowler, Coordinator	44%
PRINTING, PUBLISHING, BROADCASTING AND ADVERTISING $63,077 Richard Stout, Chairman Henry W. Grady, Jr., Coordinator	41%
CHEMICALS $34,861 Ted Fisher, Chairman Bradley Currey, Coordinator	8%
METAL & METAL FABRICATING $45,082 William Bremen, Chairman Robert Etheridge, Coordinator	14%
MACHINERY, MILL SUPPLIES, HARDWARE $43,685 Ed Vinson, Chairman R. S. Wilcox, Coordinator	6%
ELECTRICAL EQUIP. AND INSTRUMENTS $38,081 John Agar, Chairman B. W. Howard, Coordinator	5%
TRANSPORTATION EQUIP., MFRS. AND DEALERS $180,600 C. M. Daniel, Chairman I. W. Cousins, Jr., Coordinator	1%
AUTOMOBILE ACCESSORIES $32,674 Wilton Looney, Chairman J. M. Cobb, Coordinator	9%
UTILITIES, TRANS., PETROLEUM, ACCOUNTANTS $229,396 T. T. Stubbs, Chairman Harry Malone, Jr., Coordinator	10%
TRUCKING & WAREHOUSING $26,603 Charles L. Skinner, Chairman James Norwood, Coordinator	24%
FINANCE $160,507 J. H. Freeman, Chairman H. V. Hewey, Coordinator	42%
LIFE INSURANCE $35,187 Russell Bridges, Chairman Leon Hames, Coordinator	35%
FIRE & CASUALTY INS. $35,744 W. E. Green, Chairman Mack Thomas, Coordinator	14%
REAL ESTATE AND MOTION PICTURES $50,467 Edwin Haas, Chairman William Appleby, Coordinator	18%
GENERAL MDSE. STORES $209,374 Grant Horneffer, Chairman William Donly, Coordinator	34%
HOTELS & RESTAURANTS $21,346 L. O. Moseley, Chairman (Hotels) Angelo Nikas, Chairman (Restaurants) J. S. Bonner, Coordinator	6%
LAUNDRIES & MISC. SERVICES $18,745 C. E. Morgan, Jr., Chairman Edwin H. Dixon, Jr., Coordinator	17%
PROFESSIONAL EQUIP., DRUGS AND MORTICIANS $24,411 Brannon Lesesne, Chairman Gene Dyer, Coordinator	16%

GIVE BIG FOR 42 agencies UNITED in ONE BIG CAMPAIGN

Space for this advertisements contributed by public-spirited Atlanta firms.

WORRY CLINIC: Many 'Mistreated' Children Positive They Are Adopted

By DR. GEORGE W. CRANE

Joyce L., aged 14, is a problem child in high school.

"Dr. Crane, we can't do anything with her," said her parents when I was called into the case.

"She is obstinate and sassy. She acts disdainful of us. And she stays out late without permission.

"Meanwhile, her school marks are falling, so her teacher finally called me to find out what is wrong with Joyce. Frankly, I don't know.

"She is the eldest of three children and we have tried to treat them all alike. Can you locate the trouble?"

It didn't take long till Joyce broke into tears and confided in me that she was positive she was an adopted child.

She said they treated her so badly at home that she just knew she wasn't the flesh-and-blood daughter of her ostensible parents.

So she had daydreamed a great deal about who her REAL parents might have been.

Once she thought she might even be the daughter of some visiting European prince or other titled person who had been touring America.

Again, she imagined she was the offspring of a famous movie actor or of some man of wealth and influence in America.

We psychologists are familiar with this common phantasy of childhood. It is so widespread that we have even given it the name "foster child phantasy."

And many mature adults still are victims of this widespread delusion by which youngsters try to lift themselves figuratively by their social bootstraps.

For when a child entering the teens, or even earlier, finds that its parents bluntly puncture its dreams and rudely order it about, that child may then "put them in their place," by developing this "foster child phantasy."

In psychology we speak about escape mechanisms by which people try to flee from unpleasant situations.

Such devices include vagabondage, alcoholism, the dope habit, insanity and suicide, as well as chronic teen-age daydreaming and this foster child delusion, plus the "phantasy of unreality."

When I had explained this phantasy in one of my "Child Psychology" classes at Northwestern University, a young mother, aged 29, got up in class and said:

"Dr. Crane, I developed this same foster child phantasy when I was in the 8th grade.

"And until you just explained it in class a few minutes ago, I had still held to the notion that I was an adopted youngster.

"I really owe my parents an apology for having been so mean to them on many occasions, for I never had known that this delusion was so widespread. I had actually convinced myself that I was a foster daughter."

"The truth shall set you free," said Jesus, which is why we strive to release all possible scientific facts to the average reader to help prevent mistaken notions and unhappiness.

(Advertisement)

More Comfort Wearing FALSE TEETH

Here is a pleasant way to overcome loose plate discomfort. FASTEETH, an improved powder, sprinkled on upper and lower plates holds them firmer so that they feel more comfortable. No gummy, gooey, pasty taste or feeling. It's alkaline (non-acid). Does not sour. Checks "plate odor" (denture breath). Get FASTEETH today at any drug counter.

Want Ads Pay Off

OCTOBER IS...
RED FEATHER MONTH
give to the Community Chest

FOOD TOWN
LOWER PRICES EVERY DAY WHEN YOU SHOP THE FOOD TOWN WAY

FROZEN FOOD SALE

FROZEN FOODS ARE FAST BECOMING MORE AND MORE IMPORTANT IN THE MEAL-PLANNING OF THE MODERN HOUSEWIFE. TAKE ADVANTAGE OF OUR SPECIAL LOW PRICES

FROSTY ACRES
ORANGE JUICE
WHOLE BABY OKRA
BABY LIMAS • SPINACH
4 FOR 59c

TRADE WINDS BREADED SHRIMP
10-oz. Pkg. 49c

GLADIOLA OVEN-READY BISCUITS
2 CANS 19c

4-FISHERMEN FISH STICKS 8-oz. pkg. 33c
GRAND DUCHESS BEEF STEAKS 11-oz. pkg. 49c
DOWNYFLAKE WAFFLES 2 Pkgs. 35c
RED L SEAFOOD DINNER 8-oz. Pkg. 55c
STOKELY'S CUT CORN 10-oz. Pkg. 19c
STOKELY'S GREEN PEAS 10-oz. Pkg. 19c
RICH'S WHIP TOPPING Can 39c

ROYAL GELATIN YOUR FAVORITE FRUIT FLAVORS Pkg. 5c
FRESH EGGS GA. MEDIUM DOZEN CARTON 49c
WATER MAID RICE 2 1-Lb. Cello 29c
INDIAN SUMMER BREAKFAST PILLSBURY PANCAKE MIX 16-oz. Pkg. 19c
GOLDEN GLOW NABISCO PREMIUMS 1-lb. Pkg. 27c
PASTEL COLORED DELSEY TOILET TISSUE 4 Rolls 53c
SPECIAL SALE "NEW" DUTCH CLEANSER 2 Reg. Cans 19c

STOKELY'S BROCCOLI SPEARS 2 10-oz. Pkgs. 49c
MORTON PIES CHICKEN BEEF TURKEY 2 8-Oz. Pies 49c
APPLE CHERRY PEACH Family Size 49c
MORTON'S DEVILS FOOD CAKE 16-OZ. CAKE 89¢

GORTON'S SEA FOODS
PACKED UNDER CONTINUOUS INSPECTION OF THE U. S. D. A.
PERCH FILLETS Pkg. 39¢
PERCHIES Pkg. 37¢
FLOUNDER FILLETS Pkg. 57¢
SCALLOPS Pkg. 57¢

BAKING HENS FRESH GEORGIA GRADE "A" 4 to 6-Lb. Average Lb. 29c
BOSTON BUTTS PORK ROASTS Lb. 39c
PORK HAMS Fresh—10 to 14 Lbs. Whole or Shank Half Lb. 49c

FOOD TOWN SLICED BACON 1-Lb. Pkg. 49¢
ASHMORE'S CHUNK BOLOGNA Lb. 29¢
ASHMORE'S ALL-MEAT WIENERS Lb. 49¢

SELECTED BABY BEEF RIB STEAKS Lb. 49¢
SELECT BABY BEEF ROUND STEAK Lb. 69¢
POT ROAST Lb. 35¢
SIRLOIN STEAK Lb. 69¢

Farm Fresh PRODUCE
YELLOW Onions 3 Lbs. 10c
RED TOKAY GRAPES Lb. 10¢
SWEET POTATOES 3 LBS. 25¢
FANCY DELICIOUS APPLES 3 LBS. 45¢

BUSH'S BEST BEANS
BUTTER BEANS • PORK AND BEANS
GREAT NORTHERN • PINTO BEANS
NAVY BEANS • BLACKEYE PEAS
10c
Your Choice of any of these No. 300 Cans

Special Offer! 5¢ OFF!
Fleetwood COFFEE 89¢ PER POUND

KEN-L-RATION 6 1-Lb. Cans 95c
KEN-L-MEAL 5-Lb. Box 67c

SHOP AND SAVE AT FOOD TOWN
1215 E. CLEVELAND AVE., EAST POINT
110 N. MAIN ST., EAST POINT
1112 S. MAIN ST., COLLEGE PARK
280 CANDLER ROAD, DECATUR
3850 GLENWOOD ROAD, DECATUR
1182 N. HIGHLAND AVE., N.E., ATLANTA
2457 GORDON ROAD, S.W., ATLANTA
765 MORELAND AVE., S.E., ATLANTA
1460 BOULEVARD, S.E., ATLANTA
OLD 41 HIGHWAY, JONESBORO

THEY'LL DO IT EVERY TIME

By Hatlo

GLAMOR GIRLS

"The term, Mr. Hawkins, is 'blind date.' Not 'pig in a poke'!"

SLEUTHING for BARGAINS?
TRY USING JOURNAL-CONSTITUTION WANT ADS
JA. 3-3636

Chewing helps keep Teeth Clean and attractive
Enjoy chewing delicious Wrigley's Spearmint Gum.
Get some today.
WRIGLEY'S SPEARMINT CHEWING GUM

"Red Hot" Frozen Food Buys

COME AND GET 'EM!

Open Friday 'til 8 P.M.

HUDGINS' TUXEDO Super MARKETS

STORE LOCATIONS
4990 ROSWELL RD. at Belle Isle
3663 ROSWELL RD. at Piedmont
2787 PIEDMONT RD. at East Wesley
1705 PEACHTREE ST. at Expressway

Prices in this ad good through Tuesday, October 16th

RED "L" SEAFOOD DINNERS 8-Oz. Pkg. 49c

TRADE WINDS SHRIMP 10 Oz. Pkg. 59c

MORTON'S CHICKEN PIES 2 8-OZ. PIES 49c

Morton "Old Kentucky Recipe" MACARONI & CHEESE CASSEROLE only 25¢

Stokely's Your Choice
SPINACH Chopped 2 PKGS. FOR
POTATOES French Fried
CORN Cut 35c

Grand Duchess FROZEN BEEF STEAKS 4 steaks 11 oz. 45¢

FROSTY ACRES Your Choice
BROCCOLI SPEARS
BABY LIMAS
WHOLE OKRA
BRUSSELS SPROUTS
ORANGE JUICE 6-Oz. Can
6 PKGS. FOR 99c

GLADIOLA SWEET MILK Refrigerated BISCUITS CAN OF TEN 9c

WIN CASH! $20,000 Christmas Bonus Jingle Contest
Entry Blank with frozen DOWNYFLAKE 1-minute WAFFLES
Package of Six 19¢

MORTON'S 24-Oz. FRUIT PIES FAMILY SIZE APPLE OR CHERRY 49c
MORTON'S FROZEN DEVIL'S FOOD CAKE 85¢

ARISTOCRAT ICE CREAM 2 PINTS Ass't Flavors 45c

FROSTY ACRES—SLICED STRAWBERRIES 16-Oz Pkg. 35c
EXTRA GOOD (Whipped) RICH'S TOPPING 7-Oz. Can 41¢

HOME STYLE—PURE 12-OZ. GLASS
STRAWBERRY PRESERVES 25c

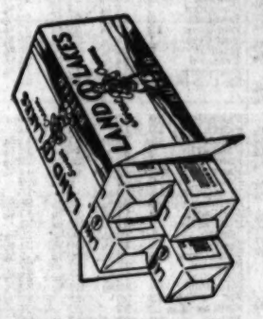

Land O' Lakes SWEET CREAM BUTTER LB. 73c

4 Fishermen FISH STICKS 33¢

JFG COFFEE SPECIAL POUND BAG *The best part of the meal* 79c

MISS WISCONSIN MILD CHEESE 8-OZ. PKG. 35c

KRAFT'S Salad Dressing MIRACLE WHIP Pint 35c

3 MINUTE White or Yellow POPCORN 2 1-LB. Bags 33¢

Cudahy's PURITAN WIENERS ALL MEAT Lb. 39c

BLACKHAWK BACON THIN SLICED LB. 59c

GREEN GIANT GREEN PEAS 303 CAN 19c

KRAFT'S 5c off ITALIAN DRESSING 8-Oz. Bottle 24c

Beautiful Pastel Color TEA POT
$3.50 VALUE, FOR ONLY $1.50 AND A BOX TOP OF 48 McCORMICK TEA BAGS 67¢

U.S. CHOICE heavy aged ROUND STEAK Full Cut Lb. 89c

HORMEL'S Dairy Brand BACON NO. 1 GRADE LB. 55c

"ALL" DETERGENT 23 Lb. BOX $4.79

U. S. CHOICE HEAVY AGED SIRLOIN STEAK Well-Trimmed LB. $1.19

We Give SOUTHERN STAMPS

CUDAHY'S PURITAN HAMS
CENTER SLICES LB. 99c
SHANK PORTION POUND 39c
BUTT END Pound 49c

CHICKEN OF THE SEA CHUNK TUNA 7-OZ. CAN 27c

GERBER'S Strained BABY FOOD 6 Jars 59¢

NABISCO RITZ LB. BOX 33¢

SUNSHINE KRISPY CRACKERS LB. BOX 27¢

STRIETMANN'S PECAN SANDIES LB. BAG 49¢

MORNING GLORY *Fancy* TURKEYS
YOUNG HENS 8 to 14 Lb. Avg. LB. 49c

CASH $5 SOUTHERN PREMIUM STAMP CO. RECEIPT

U.S. CHOICE GROUND BEEF Lb. 39¢

U.S. CHOICE HEAVY AGED CHUCK ROAST CENTER CUT No. 7 LB. 49c

U.S. CHOICE ENGLISH CUT, or SHOULDER CLOD HEAVY AGED LB. 59c

SWIFT'S PREMIUM SPRING LEG O'LAMB
HALF OR WHOLE LB. 59c

Ideal DOG FOOD
MORE BEEF!
"Ideal gives them PETS APPEAL!"
Ideal DOG FOOD 6 ONE-LB. CANS 83¢
CASE OF 48 . . $6.39

DELSEY* 4 Rolls for 49¢

KLEENEX* 2 Boxes 200's 29¢

KOTEX* Sanitary Napkins 1 Box 12's 39¢

ROLAND'S SMOKED OYSTERS 3⅞-Oz. Can 29c

FREE Top Quality HAMMER BRAND VERI-SHARP STAINLESS STEEL POLISHED WOOD HANDLE UTILITY KNIFE WITH PACKAGE FLAPS FROM NEW ENRICHED nucoa DETAILS AT NUCOA DISPLAY 29c POUND

Transactions on N.Y. Stock Exchange

Traded Wednesday, 1,620,000 Shares — ***Traded Tuesday, 1,220,000 Shares***

NEW YORK, Oct. 10 (AP)—

	Sales In 100s	High	Low	Close	Net Chg.
A					
AbbottL	6	38¼	38¼	38¼	— ¼
Do pf	3	103	103	103	— ¼
ABCVend	1	12¼	12¼	12¼	
ACF Ind	7	37¼	37¼	37½	+ ¼
ACF Wrig	14	16¾	16¾	16¾	+ ¼
AcmeSt	1	13¾	13¾	13¾	
AdamsEx	1	13¾	13¾	13¾	
Admiral	1	15¼	15¼	15¼	
Aeroquip	2	44¼	44¼	44¼	+ ¼
AirReduc	17	46¼	45¾	45¾	— ¼
AlaskaJun	1	13¼	13¼	13¼	
AlcoProd	1	13¼	13¼	13¼	
Alleg	1	13¼	13¼	13¼	+ ¼
Do pf	30	87½	87½	87½	+ ½
AlleghLud	1	23¼	23¼	23¼	+ ¼
AllegPwr	10	110	110	110	+ ½
AllenInd	1	12¾	12¾	12¾	
AllenIn	35	13¾	13¾	13¾	+ ¼
AllisChal	1	13¼	13¼	13¼	+ ¼
AlliedKelly	1	13¼	13¼	13¼	
AlliedStrs	1	13¼	13¼	13¼	+ ¼
AllisChal	12	13¼	13¼	13¼	+ ¼
Alpha PC	12	13¼	13¼	13¼	+ ¼
AlumLtd	15	13¼	13¼	13¼	+ ¼
Alcoa	15	106¼	106¼	106¼	+ 1
AmalLeath	1	13¼	13¼	13¼	
Amerada	16	105	103¾	105	+ 1
AmAirlin	1	13¼	13¼	13¼	
AmBaker	1	13¼	13¼	13¼	— ¼
Dopf	30	98	98	98	— 2
AmBkNote	1	30¾	30¾	30¾	
AmBosch	58	13¼	13¼	13¼	+ ¼
AmBrSh	1	40¼	40¼	40¼	+ ¼
Dopf	1	101	101	101	+ ¼
AmCarFdr	17	25¾	25¾	25¾	+ ¼
Dopf	1	37	37	37	
AmChain	1	13¼	13¼	13¼	
AmCan	31	41¾	41¾	41¾	+ ¼
Dopf	7	40¾	40¾	40¾	+ ¼
AmCivils	1	13¼	13¼	13¼	+ ¼
AmCrayo	31	13¾	13¾	13¾	+ ¼
DopfC	10	13¾	13¾	13¾	— ¼
AmEncaus	1	13¼	13¼	13¼	
AmEnka	3	13¼	13¼	13¼	
AmExport	19	20¼	20¼	20¼	— ¼
AmAFPw	1	13¼	13¼	13¼	
AmGasEl	29	37	36¾	36¾	— ¼
AmHoware	1	13¼	13¼	13¼	
AmHawSB	2	13¼	13¼	13¼	— ¼
AmIndL	1	13¼	13¼	13¼	+ ¼
AmIronPd	2	13¼	13¼	13¼	
AmJtl	12	13¼	13¼	13¼	
AmLtr	7	13¼	13¼	13¼	
AmMAF	74	13¾	13¾	13¾	+ ¼
AmMAF	3	45¼	45¼	45¼	+ ¼
AmMetal	41	28¼	28¼	28¼	
Dopf	10	103	103	103	
AmMotPd	1	13¼	13¼	13¼	+ ¼
AmMotors	19	6	6	6	
AmNtGas	16	67	65¼	67	+ ¼
AmNews	2	13¼	13¼	13¼	
AmOptical	14	34¼	34¼	34¼	+ ¼
AmPotash	11	13¼	13¼	13¼	
AmRad	39	18¾	18¾	18¾	+ ¼
AmSeating	1	13¼	13¼	13¼	
AmShBd	1.00	13¼	13¼	13¼	
AmSmelt	28	82¼	81½	82¾	+ ¼
AmStdFd	12	42¼	41¾	42¼	+ ¼
AmStores	5	50½	50	50½	+ ¼
AmSugar	30	116½	116	116½	+ ¼
AmTT&T	489	166¼	165	166¼	+ ¼
Dort	1903	6¾	6½	6¾	
AmTob	14	72¼	71¾	72¼	+ ¼
Do pf	1.00	13¼	13¼	13¼	
AmVisCose	3	35¾	35¾	35¾	+ ¼
AmWWks	3	9	9	9	
AmWWpf	2.00	35	35	35	+ ¼
AmZinc	1	13¾	13¾	13¾	
Anaconda	51	80¼	79¾	80¼	+ 1
AnawW&C	.70	77	77	77	+ ¼
AnchHG	2	36¾	36¼	36¾	+ ¼
AndPrtO	6	35¼	35¼	35¼	+ ¼
AP-WProd	2	13¼	13¼	13¼	
ArchDan	1	31¼	31	31¼	+ ¼
ArgoOil	8	31¼	31	31¼	+ ¼
ArgusCam	1	22½	22½	22½	+ ¼
ArmcoSt	40	44¾	43¾	44¼	+ ¼
ArmurAlCo	12	13¼	13¼	13¼	
ArmstCk	2	32	32	32	+ ¼
Do pf	.30	92½	92½	92½	
ArnoldCon	1	13¼	13¼	13¼	
Artloom	1	13¼	13¼	13¼	
ArvinInd	4	29¼	29¼	29¼	+ ¼
AshlOil	12	13¾	13¾	13¾	+ ¼
AssdDryG	3	32¼	32¼	32¼	+ ¼
Do pf	.20	98½	98½	98½	+ 1
AtascCnty	1	13¼	13¼	13¼	
Atchison	108	28¾	27¾	28¾	+ ¼
Do pf	49	103¾	103¾	103¾	
AtlCityEl	2	41¾	41¾	41¾	+ ¼
AtlCoastLine	16	51¼	50¾	51¼	+ ¼
AtlRefin	12	41¾	41¼	41¾	+ ¼
Do pf	.70	91	90	90	+ ¼
AtlasCo	11	9¾	9¾	9¾	
AtlasPwr	1	13¼	13¼	13¼	+ 1
AubrnConst	12	29¼	29	29	
AvcoMfg	281	5¼	5¼	5¼	
Do pf	1	38	38	38	— ¼
B					
Babbitt	1	6	6	6	
BabckW	19	41¾	40¾	41¼	+ ¼
BaldLoco	13	13¾	13	13¾	+ ¼
BaltG&E	5	33	33	33	— ¼
Do pf B	.90	103	102½	103	— ¼
BaltACh	50	80¼	80	80¼	+ ¼
BangAr	1	13¼	13¼	13¼	
BarberOil	1	22¼	22¼	22¼	
BarkerBr	5	13¼	13¼	13¼	— ¼
BathIrWk	1	44¼	44¼	44¼	+ ¼
BayngG	1	17	17	17	
BeatFds	4	48¼	48¼	48¼	+ ¼
BeauniM	43	20¼	20¼	20¼	+ ¼
BeckmnInst	8	37¼	36¾	37¼	+ ¼
BeechAre	3	29¾	29¾	29¾	
BeechLSv	13	29¾	29¾	29¾	
BellAire	25	31¾	31	31¼	+ ¼
Bell&How	19	42¼	41	42¼	+ ¼
BendixAv	12	49¾	49¼	49¾	+ ¼
BenefFin	1	13¼	13¼	13¼	
Benguet	148	1½	1½	1½	
BestCo	1	32¼	32¼	32¼	+ ¼
Bestwall	63	70	68¾	70	+ ¼
BethPwr	4	48	48	48	+ ¼
BethSteel	106	167¾	165½	167¾	+ 2¼
Bigelow S	2	14¼	14¼	14¼	
Black & D	7	45	44¾	45	+ ¼
BlawKnox	1	39¾	39¾	39¾	
Bliss & L	4	47¼	47¼	47¼	+ ¼
Bliss EW	6	27	26¾	26¾	— ¼
Boe Air	69	54½	52¾	54½	+ 1½
BohnAlum	2	26¼	26¼	26¼	
Bond Strs	1	15¼	15¼	15¼	
BookofM	1	10¼	10¼	10¼	— ¼
Borg War	18	46¼	46	46¼	+ ¼
Do pf	1.50	86	86	86	
Bos Edis	1	61¼	61¼	61¼	
BossMfg	2	19	19	19	— ¼
Do pf	1	43¾	43¾	43¾	— ¼
Bran Airw	4	10¾	10¾	10¾	+ ¼
BridgBr	1	41¼	41¼	41¼	+ ¼
Brigg M	10	18¼	18¼	18¼	+ ¼
Brigg & St	6	41¼	40¾	41¼	+ ¼
Bris Ma	3	35¼	35	35¼	+ ¼
Bkly UG	6	34¾	34¾	34¾	
BrownE&S	1	44¼	44¼	44¼	+ ¼
BrunBalke	24	36¼	35¾	36¼	+ ¼
BuckeyeEPL	3	23¾	23¾	23¾	+ ¼
Bucy Erie	6	50	49¾	50	+ ¼
Budd Co	1	11¾	11¾	11¾	
Buf Forge	1	30	30	30	
Bullard	6	30	29¾	30	
Bulova W	2	20¾	20¾	20¾	— ¼
Burl Ind	12	23¾	23¼	23¾	+ ¼
Do 4 pf	.30	73¼	73¼	73¼	
Burroughs	45	41	40½	41	+ ¼
Butler Br	9	23¼	23¼	23¼	— ¼
Byerspf	.50	99¼	99¼	99¼	— 1
C					
CallahnZ	25	5¾	5¾	5¾	+ ¼
CalE	13	13¾	13¾	13¾	+ ¼
CamptSp	11	36¼	36	36¼	+ ¼
CampbRLx	39	5¾	5¾	5¾	
CanDry	2	23¼	23¼	23¼	+ ¼
CdnPac	21	34¼	33¾	34¼	+ ¼
CapitalAirl	19	25¾	24¾	25¾	+ ¼
Carborun	3	42	41¾	42	+ ¼
CareyPhil	3	28¾	28¾	28¾	— ¼
CarCr&I	.70	105¾	105¾	105¾	+ ¼
CaroP&L	8	24½	23¾	24½	+ ½
CarpenSti	8	54½	53	54½	+ 2
CarrierCp	11	55¾	55¼	55¾	+ ¼
CarrAirGen	2	13¾	13¾	13¾	+ ¼
CaseJ	40	114	113½	114	
Dopf	.20	103¼	103¼	103¼	+ 1
CaterTrac	32	91½	88	91½	+ ¼
Celanese	1	13¾	13¾	13¾	
Dopf	.10	107	107	107	
Docvpf	5	66¾	66¼	66¾	+ ¼
Celotex	6	39¾	39	39¾	— ¼
Dopf	1	97½	97	97½	+ ¼
CenAguir	2	17¾	17¾	17¾	+ ¼
CenFdy	2	9¼	9¼	9¼	
CenGaRy	4	50	49¾	50	+ ¼
CenHudG	1	44¼	44¼	44¼	+ ¼
CenIllLt	1	13¾	13¾	13¾	
CenIllPS	1	13¾	13¾	13¾	
CenRRNJ	1	37	37	37	
Cen&SW	21	34¾	33¾	34¾	+ ¼
CertainTeed	21	64¼	63¾	64¼	+ ¼
Cert-teed	29	11¼	11¼	11¼	+ ¼
CessnaAir	5	61¾	61¾	62¼	+ 2
ChadGoth	4	2¾	2¾	2¾	
ChainBelt	1	65	65	65	+ ½
Champ Pap	13	35¼	34¾	34¾	
Chance V	10	41¾	40¼	41¾	+ 1¾
CheckerCab	3	10	9¾	10	
Chemway	1	13¾	13¾	13¾	— ¼
Ches Cp Va	1	35	35	35	— 1
Ches & O	19	63¾	62¾	63¾	+ ¼
Do pf	1	101½	101½	101½	+ ½
Chicago Cp	50	20¼	20¼	20¼	+ ¼
Chi&E Ill	2	20¾	20¾	20¾	+ ¼
ChiMSP&P	19	19¼	18¾	19¼	+ ¼
Do pf	1	32¾	32¾	32¾	+ ¼
ChiNW	4	25¾	25¾	25¾	+ ¼
Do pf	1	32¾	32¾	32¾	+ ¼
ChiRI&P	13	38¼	37¾	38¼	+ ¼
ChiRI&Pac	13	28¼	28¼	28¼	
Chrysler	154	75¾	74	74¾	+ 1¾
CinG&E	1	28¼	28	28¼	+ ¼
Do pf	10	107	107	107	+ 1
Cin Mill M	1	44	44	44	+ ¼
City Prods	13	42	41¾	41¾	+ ¼
Cities Svc	11	61¾	61¾	61¾	+ ¼
City Invest	4	37½	37½	37½	
City Prod	1	19¼	19¼	19¼	+ ¼
City Str	1	19¼	19¼	19¼	
Clark Equip	3	59	58¼	58	+ ¼
Cleve El Ill	4	37¼	37¼	37¼	
Do pf	10	104	104	104	
Clv&Pael	15	41¾	41¼	41¼	
Clevite	2	18¾	18¾	18½	
Climax Mo	21	68¾	67¼	68¾	+ ¼
Clopay	1	23¾	23¾	23¾	— ¼
Cluett Pea	2	40	40	40	
Do pf	.50	121¼	121	121	— 1
Coca-Cola	3	105½	105	105	— ¼
ColgP	167.50	48¼	48¼	48¼	+ ¼
ColtA&F	8	16¾	16¾	16¾	+ ¼
ColF&I	40	31¼	30¾	31¼	+ ¼
Dopf	3	48	48	48	
ColInd A	13	30¼	30	30¼	
Dob	1	29¾	29¾	29¾	
ColGas	202	17¼	17	17¼	
ColPict	3	19	18¾	19	
ColCarb	3	49¼	49¼	49¼	+ ¼
CAS&ChEl	5	30½	30½	30½	+ ¼
CumbEng	17	28¾	28¼	28¾	+ ¼
ComlCred	9	46¾	46¼	46¾	+ ¼
ComlSolv	31	17¾	17¾	17¾	+ ¼
ConvEd	21	40¾	40¼	40¾	+ ¼
CondeNast	1	6¾	6¾	6¾	— ¼
ConeMills	1	15	15	15	
Congoleum	5	16¾	16¾	16¾	— ¼
ConsCoppr	3	18¾	18¾	18¾	
ConsCoppr	4	16¾	16¾	16¾	+ ¼
ConsEd	30	45¾	45	45¾	— ¼
Dopf	3	106	106	106	
ConsElect	1	29½	29½	29½	+ ¼
ConFoods	24	17¾	17¾	17¾	+ ¼
ConGasEl	1	37¾	37¾	37¾	+ ¼
ConNGas	3	37¾	37¾	37¾	+ ¼
ConPaper	1	37¾	37¾	37¾	
ConTest	1	6¾	6¾	6¾	— ¼
ContAir	49	44¾	44¼	44¾	— ¼
Dopf4.52	.50	102¼	102¼	102¼	+ 1
Dopf4½	2	100½	100½	100½	— ¼
ContBak	1	37¾	37¾	37¾	
ContCan	3	87¾	87	87¾	+ ¼
Dopf	1	110	110	110	
ContMot	1	6¾	6¾	6¾	
ContOil	36	100¼	100¼	100¼	+ ¼
ContCan	21	48¾	48¼	48¾	— ¼
ContCopp	10	15¾	15¾	15¾	
Dopf	1	48	48	48	
Cont Ins	17	45¾	45	45¾	+ ¼

	Sales In 100s	High	Low	Close	Net Chg.
ContMot	6	6¾	6¾	6¾	
ContOil	36	114¼	113	113½	— ¼
Cont Str	9	41¾	41	41½	+ ¼
CoopBess	24	44¾	44¼	44¼	+ ¼
Copper Rng	1	13¾	13¾	13¾	
Copw Rl	8	44¾	44¾	44¾	+ ¼
Corn Pd	1	13¾	13¾	13¾	
Cornell D	1	13¾	13¾	13¾	
Corn Pd	15	13¾	13¾	13¾	+ ¼
Do pf	.30	93¾	93¾	93¾	+ ¼
Cosden Pet	1	13¾	13¾	13¾	
Do pf	.80	83	83	83	
Coty Int	12	13¾	13¾	13¾	+ ¼
CourtnlD	13	13¾	13¾	13¾	— ¼
Crane Co	7	37¾	37¾	37¾	+ ¼
CrowenCo	29	13¾	13¾	13¾	
CrownCk	1	13¾	13¾	13¾	
Crown Zell	1	13¾	13¾	13¾	
Do pf	1	90	90	90	
Cruc Stl	20	13¾	13¾	13¾	
CubAmSug	1.70	13¾	13¾	13¾	
Cub A Sz	1	13¾	13¾	13¾	
Cudahy Pk	16	13¾	13¾	13¾	
Do pf	1	13¾	13¾	13¾	
Cumm Int	3	13¾	13¾	13¾	
Curtis Pub	4	13¾	13¾	13¾	
Do pf	11	13¾	13¾	13¾	
Curtiss Wr	38	13¾	13¾	13¾	
Do A	1	13¾	13¾	13¾	
Cutler H	3	34¼	34¼	34¼	— ¼
D					
DanRiv M	19	13¾	13¾	13¾	
Dana Cp	9	13¾	13¾	13¾	
Daystrom	1	13¾	13¾	13¾	
Dept Rad	1	13¾	13¾	13¾	
DaytonRub	1	13¾	13¾	13¾	
DeKalbAir	1	13¾	13¾	13¾	
Deere	1	13¾	13¾	13¾	
Dopf	1	13¾	13¾	13¾	
DelL&W	1	13¾	13¾	13¾	
DelPwr	1	13¾	13¾	13¾	
DenRGW	1	13¾	13¾	13¾	
DetEdis	1	13¾	13¾	13¾	
DetMotBk	1	13¾	13¾	13¾	
DeVilbiss	1	13¾	13¾	13¾	
DiamAlk	1	13¾	13¾	13¾	
DiamMet	1	13¾	13¾	13¾	
DiaTMot	1	13¾	13¾	13¾	
DiscElec	1	13¾	13¾	13¾	
DiCEsso	1	13¾	13¾	13¾	
DivcoCp	1	13¾	13¾	13¾	
Dixie Cup	1	13¾	13¾	13¾	
DoAgper	1	13¾	13¾	13¾	
DomeMin	17	13¾	13¾	13¾	
DougAire	4	13¾	13¾	13¾	
DowChm	1	13¾	13¾	13¾	
DresserInd	1	13¾	13¾	13¾	
Drewrys	1	13¾	13¾	13¾	
Dunhill	1	13¾	13¾	13¾	
duPont	25	13¾	13¾	13¾	
Dpf4¼pf	1	13¾	13¾	13¾	
DurfLt	1	13¾	13¾	13¾	
DWGCig	1	13¾	13¾	13¾	
E					
EagleP	5	43¼	43¼	43¼	+ ¼
EastAirL	9	13¾	13¾	13¾	
EastCp	2	29¼	29¼	29¼	
EastSStl	1	13¾	13¾	13¾	
EastKod	3	13¾	13¾	13¾	
EastMfg	7	13¾	13¾	13¾	
EdisBrSt	1	13¾	13¾	13¾	
ElecPd	1	13¾	13¾	13¾	
ElAutoL	1	13¾	13¾	13¾	
ElecStor	1	13¾	13¾	13¾	
ElStorBat	1	13¾	13¾	13¾	
ElgnWatch	1	13¾	13¾	13¾	
Elliott	1	13¾	13¾	13¾	
Dopf	1	13¾	13¾	13¾	
Docvpf	1	13¾	13¾	13¾	
ElPasoNG	23	13¾	13¾	13¾	
EmerEl	1	13¾	13¾	13¾	
EmerRad	1	13¾	13¾	13¾	
EmpDist	1	13¾	13¾	13¾	
EndJohn	12	13¾	13¾	13¾	
EquitGas	1	13¾	13¾	13¾	
EsteeLau	1	13¾	13¾	13¾	
EvansPd	1	13¾	13¾	13¾	
Eversharp	1	13¾	13¾	13¾	
Ex-Cell-O	2	83	83	83	
F					
FairbMor	39	50¼	49	50	+ ¼
FairchE	10	13¾	13¾	13¾	
FairchH	1	13¾	13¾	13¾	
FalstaffBr	3	13¾	13¾	13¾	
FamPlay	1	13¾	13¾	13¾	
Fansteel	22	13¾	13¾	13¾	
Fawick	1	13¾	13¾	13¾	
FedDStor	17	10¼	10	10	— ¼
FedMogul	3	13¾	13¾	13¾	
FedPacEl	1	13¾	13¾	13¾	
FedPapBd	1	13¾	13¾	13¾	
Dopf	1	13¾	13¾	13¾	
FedStr	11	13¾	13¾	13¾	
FeltaTurr	2	13¾	13¾	13¾	
Fenestra	1	13¾	13¾	13¾	
FerroCp	1	13¾	13¾	13¾	
FibreBox	1	13¾	13¾	13¾	
Fid PrFrn	13	50	49	49¼	+ ¼
FifthAv Lin	3	27	27	27	+ ¼
Filtrol	10	68	67	68	+ 1¾
Firestone	20	86	84½	86	+ ¼
FirstNStr	2	13¾	13¾	13¾	
Fitch Cpt	1	13¾	13¾	13¾	
Flintkote	6	37	36¾	37	+ ¼
Florsh Stv	1	13¾	13¾	13¾	
Fla P&L	8	45¼	45	45¼	+ ¼
Food Fair	8	13¾	13¾	13¾	
Food Mach	3	64¼	64¼	64¼	+ ¼
Ford Mot	59	61¾	60¾	61¾	+ ¼
ForemDair	7	17¾	17¾	17¾	
Fost Wheel	8	32¼	32¼	32¼	
Francis I	2	13¾	13¾	13¾	
Frank Str	1	45¼	44¾	45¼	+ ¼
Freepl Sul	21	87	84	87	+ 1¾
Frueh Tra	40	37¼	37¼	37¼	+ ¼
G					
Gabriel	1	7	7	7	
Gair, Rbt	23	35¼	34¾	34¾	— ¼
Do pf	2.30	110¾	110½	110¼	+ ¼
Gamble Sk	19	10	10	10¼	+ ¼
Gamewell	1	23¼	23¼	23¼	
Gar Wood	4	3¾	3¾	3¾	
Gardner Den	4	34¾	33¾	34¾	+ ¼
Garrett	4	50¾	50	50¾	+ ¼
Gen Accept	1	15¼	15¼	15¼	
GenAnlin	1	18¾	18¾	18¾	
Do pf	1.40	102¼	102¼	102¼	
GenAmTran	3	63¼	63¼	63¼	+ ¼
Gen Bak	2	9¾	9¾	9¾	
Gen Bronze	1	25	25	25	
Gen Cable	77	37¾	35½	37½	+ 2¾
GenContract	6	13¾	13¾	13¾	+ ¼
GenDynam	6	43¾	43¼	43¾	+ ¼
Do wi	15	43¾	43¼	43¾	+ ¼
GenElec	67	59¼	58¾	59¼	+ ¼
GenFdsg	1	13¾	13¾	13¾	
GenFoods	1	13¾	13¾	13¾	
GenInstru	1	13¾	13¾	13¾	
GenMills	28	67¼	66½	66¾	— ¼
Do pf	20	114¼	114¼	114¼	— ¼
GenMotrs	295	41¾	41¼	41¾	+ ¼
Do pf5	2	119	119	119	
Do pf3¾	1	93	93	93	
GenOutAd	1	32	32	32	
GenPrec	38	36¼	35½	36¼	+ ¼
Do pf	40	34	34	34	
GenPubSv	1	13¾	13¾	13¾	
GenRefnCo	1	37¼	37¼	37¼	
GenRyOil	3	93¼	93¼	93¼	+ ¾
GenRetrac	1	13¾	13¾	13¾	
GenShoe	1	13¾	13¾	13¾	
GenSignal	1	13¾	13¾	13¾	
GenTel	38	42¼	42¼	42¼	
GenTime	1	13¾	13¾	13¾	
GenTire	3	13¾	13¾	13¾	
Georgia Pac	2.20	31¾	31¾	31¾	+ ¼
Do 4½	2.30	98	97½	97½	+ ¼
GaPacCp	72	31¼	30¾	31¼	+ ¼
Gerber	1	13¾	13¾	13¾	
GettyOil	13	47¾	47¼	47¾	+ ¼
Gillette	13	48¾	47¾	48¾	+ ¼
Gimbel	9	13¾	13¾	13¾	
Gimbel pf	1	13¾	13¾	13¾	
GoebelBr	2	13¾	13¾	13¾	
Goodrich	98	72¼	70¾	72¼	+ 1¼
Goodyear	18	13¾	13¾	13¾	
GorhamInt	1	13¾	13¾	13¾	
Grace&Co	20	50¾	49¾	50¼	+ ¼
GrahPaige	12	1¾	1¾	1¾	
GrandUn	1	31¼	31¼	31¼	+ ¼
Granite City	2	49	48	49	+ ¼
Granite Jt	1	13¾	13¾	13¾	
Grant	4	37	36¼	36¼	— ¼
GraysRob	1	6¼	6¼	6¼	
GtNIrOre	16	36¼	34¾	36½	+ 2
GtNoPap	2	89½	89½	89½	
GtNoRy	21	42¼	41½	42¼	+ ¼
GtWestS	3	19¾	19¼	19¾	+ ¼
GreenHl	6	37¾	37¾	37¾	— ¼
GreenTaD	1	41	41	41	
Greyhound	17	14¾	14¾	14¾	+ ¼
Do pf	.30	85	85	85	— 1
GrumAirc	7	29¾	29	29¾	+ ¼
GuantSug	1	13¾	13¾	13¾	
GulfMob	1	31¾	31¾	31¾	+ ¼
GulfOil	84	115	113	115	+ 2¼
Do wi	9	115½	113¼	115½	+ 3
GulfStaUt	40	35¾	35	35¼	
H					
HallPrint	1	21¾	21¾	21¾	— ¼
Halliburton	16	89	87	88	+ ¼
HamBrass	1	34¾	34¾	34¾	+ ¼
HarbWalk	5	62¾	61¾	62¾	+ 2
HarrisSey	1	36	36	36	+ ¼
HarscoCp	5	38½	37¾	38½	+ ¼
HarshawCh	3	28½	28	28½	+ ¼
HartS&M	1	28¼	28¼	28¼	+ ¼
HatCorp	1	6¼	6¼	6¼	
HayesInd	5	15¾	15

Auto Parts Plants Coming to Atlanta?

By JIM MONTGOMERY

Atlanta is destined some day to land one or more of the automobile industry's important manufacturing plants, one of its top executives predicted recently.

However, he added, it probably won't be soon.

Actually, this city has been the automotive assembly center of the Southeast since 1915.

But the parts and accessories which go into cars and trucks produced here and at other regional assembly plants are manufactured elsewhere and shipped via rail and truck lines.

Why doesn't the industry go ahead and build regional parts manufacturing plants now?

Discussing this informally in Miami the other day, Lewis D. Crusoe, executive vice president of Ford Motor Co. in charge of its car and truck divisions, illustrated the situation in this manner:

Consider a stamping plant—one of the industry's basic manufacturing operations—which takes sheet metal and stamps out such things as hoods, fenders, door panels and deck lids.

About 40 per cent of the metal which goes into this operation comes out as waste or scrap. It must then be returned to the furnaces to be melted down and made usable again.

Ford's present steel mills have the capacity to take care of this scrappage.

So why build a stamping plant in Atlanta, for instance, and have the added expense of shipping scrap back to Dearborn's Rouge mill? It's far less costly to ship stamped parts from plants much closer to the Rouge.

However, Crusoe added, Atlanta is a logical site for manufacturing operations when they are warranted by future expansion of the automotive industry.

Musical Sales Parley

Bird & Son, Inc., East Walpole, Mass., manufacturer of smooth-surface floor coverings, will adapt a growingly popular automotive industry technique to its own business when it introduces a new product to Atlanta dealers Thursday in a musical sales meeting.

The stage production at the Tower Theater will feature Broadway and television talent to introduce the company's new roto-printed vinyl floor covering.

The only non-professional in the cast of "Here Comes a Miracle" will be Bert Johnson, sales development manager, the only Bird representative who will speak at the meeting.

Such meetings are a distinct—and welcomed—contrast to the traditional "sit and be told" sales pow-wows.

Firms and Personnel

Stuart E. Womeldorph has been appointed Atlanta district manager for the Edison Storage Battery division of Thomas A. Edison, Inc. A native of Washington, D.C., who has represented the firm in Birmingham for several years, he succeeds Eugene L. Krauss, who has resigned. . . . **Tom C. Campbell,** associated with Whitney Chain Co. in Atlanta for the past five years, has been named Chattanooga plant production engineer for the Central Soya Co., Fort Wayne, Ind. . . . Dan Forrestal of Monsanto Chemical Co. and William H. Dinsmore of General Electric have been announced on the roster of speakers for the **Dixie Public Relations Conference** at Emory University Oct. 18.

Prices Rise For Variety Of Products

NEW YORK, Oct. 10 (AP)—Prices trended higher on several fronts today. Items included woolen flannel, men's sports shirts, refined sugar, bituminous coal, carpets, turpentine and whisky.

Of interest to the man in the grey flannel suit was an immediate increase announced by Peerless Woolen Mills on several different types of flannel cloth. The material is used in men's and boys' slacks and suits. The increase is 5 cents a yard.

Also of interest to men and boys was an increase announced by Cluett, Peabody & Co. on Arrow cut and sewn sport shirts. Starting Jan. 1, the suggested retail price of Arrow's basic sport shirt line will be increased from $3.95 to $4.

WHISKY RISING

Prices of Kentucky whisky are being hiked by Barton Distilling Co. The amount of the increase was not disclosed by the company.

Revere Sugar Refinery, following the lead of other refiners, increased refined sugar prices. Duraloom Carpet Mills, Inc., said it will raise prices of its Astra and Astra-Tweed rugs by approximately 5 per cent Oct. 15. Pittsburgh Consolidation Coal Co. lifted prices of soft coal 40 cents a ton in the West Virginia area.

NAVAL STORES DEMAND

The Journal of Commerce reported today that prices of turpentine, rosin and other wood and gum naval stores are likely to edge upward to new high levels in the months ahead. Demand is forcing prices higher, said the Journal.

And another boost in steel prices was forecast today by the Iron Age, national metalworking weekly. Because of rising costs, the weekly states, steel prices are likely to rise by as much as $6 or $7 a ton by next July 1 or sooner.

Merrill's Capital To Remain With Investment Firm

Special to The Constitution

NEW YORK, Oct. 10—The substantial financial interest that Charles E. Merrill held in the investment firm of Merrill, Lynch, Pierce, Fenner and Beane at the time of his death will remain in the firm, according to Winthrop H. Smith, managing partner.

Merrill's capital in the firm, amounting to $5,500,000, will be placed in a testamentary trust for the benefits of colleges, churches and hospitals.

The will specifically directs the trustees to leave the entire capital in the firm for five years. It further authorizes them to leave it there indefinitely.

The trust will, in effect, be a special partner of the firm with a 10 per cent interest in the profits of the firm. The beneficiaries, all of whom are colleges, churches and hospitals, will share in the trust fund in accordance with a formula set up in the will.

STEEL

is still in short supply. We are fortunate in having many good sources of supply and receive daily new shipments of many items. Watch this space for daily specials:

¾" Galv. Pipe, T. & C., 21 ft.
2" Galv. Pipe, T. & C., 21 ft.

Breman Steel Co.
JA. 5-8551
329 Decatur St., S. E., Atlanta
Call us for other items

15 Stocks In the Spotlight

NEW YORK, Oct. 10 (AP)—Sales, closing price and net change of the 15 most active stocks today:

	Sales	Close	Net Chg.
Am Tel & Tel	48,700	166⅛	+ ⅝
Avco Mfg.	29,100	5¼	
Gen Motors	28,900	48¼	+1
U.S. Steel	27,200	68⅝	+1¾
Colum Gas	20,400	17⅜	
Mack Trks.	17,600	40½	+1½
Northrop Air	17,400	25⅝	+ ⅝
Stand Oil NJ	17,300	55⅝	+ ½
Colgate Palm	16,950	48¼	
Montgom Ward	16,500	41⅝	+ ⅝
Chrysler	15,600	75⅞	+1⅞
Benguet	14,800	1⅝	
Unit Dye & Ch	14,700	10	+ ⅛
Westing H. Elec	13,100	52⅛	+ ⅛
Jones & Stl	12,300	58¼	+1⅝

Production Gain Seen for Crops in U.S.

WASHINGTON, Oct. 10 (AP)—The Agriculture department reported today that crop production prospects this year increased 1 per cent during September to place the total volume near last year's big harvest.

In its October crop report, the agency said progress, maturity and harvest of late crops have generally been good despite some sectional reverses.

Crops which gained in estimated production during September included soybeans, flaxseed, fall potatoes, dry beans, peanuts, cotton, hay, corn, tobacco, sorghum grain, spring wheat and sugar beets.

Slight decreases were indicated for rice, sugar cane and hops.

The department said drought, which grips much of the Great Plains country, was a major depressing factor which threatens the success of millions of acres of land seeded with winter wheat for harvest next year.

The corn crop—estimated at 3,300,000,000 bushels—is the second largest on record, 1 per cent up from a month ago.

The indicated yield per acre and production, respectively, of major crops in Georgia included:

Corn—24 and 65,064,000 (bushels).

Peanuts (picked and threshed) —1,050 and 544,950,000 (pounds).

Tobacco—1,418 and 129,197,000 (pounds).

Pecans (production only)—53,400,000 pounds.

Sweet potatoes—44 and 836,000 (hundred-weight).

Wheat, Rye Push Ahead

CHICAGO, Oct. 10 (AP)—Wheat and rye scored gains in quiet dealings on the Board of Trade today. July wheat was up a cent at the close, influenced by the drought in the Southwest and a report showing that larger than expected quantities of 1956 crop wheat is being placed under government loans.

May rye scored a gain of two cents over the previous close on buying stimulated by a firm tone in the Winnipeg rye market. Other grains were mixed, with final prices within fractions on either side of Tuesday's finish.

CHICAGO GRAIN QUOTATIONS

CHICAGO, Oct. 10 (AP)—

	Open	High	Low	Close	Prev. Close
WHEAT—					
Dec.	2.27¼	2.28¼	2.26¾	2.28¼	2.27¼
Mar.	2.32⅞	2.33¾	2.32⅛	2.33¼	2.32⅞
May	2.32⅞	2.33¾	2.32⅛	2.33¼	2.32⅞
July	2.26¾	2.27¾	2.25⅞	2.27¼	2.26¾
Sept.	2.28¼	2.29¼	2.28	2.29	2.28¼
CORN—					
Dec.	1.35¼	1.35½	1.34¾	1.35¼	1.35⅝
Mar.	1.40¾	1.40⅝	1.39½	1.40¼	1.40⅝
May	1.43	1.43¼	1.42½	1.43¼	1.43½
July	1.45¼	1.45¼	1.44⅜	1.45¼	1.45⅝
Sept.	1.45	1.45¼	1.44¾	1.44¾	1.45⅛
OATS—					
Dec.	.75⅜	.75⅝	.75¼	.75¾	.75⅝
Mar.	.77⅜	.78	.77⅛	.78	.78
May	.74⅛	.74⅝	.73⅞	.74⅜	.74⅝
July	.74¾	.74¾	.74¼	.74¼	.74¼
RYE—					
Dec.	1.50¾	1.52¼	1.50½	1.52½	1.51
Mar.	1.53	1.54⅝	1.52½	1.54⅜	1.53⅝
May	1.55	1.57	1.54¾	1.56¾	1.55
July	1.50¾	1.51	1.49¼	1.51	1.50¼
SOYBEANS—					
Nov.	2.34	2.38¾	2.36¾	2.37¾	2.37⅝
Jan.	2.43	2.43	2.41½	2.42¾	2.42
Mar.	2.45¾	2.46	2.44¾	2.45¾	2.45¼
May	2.48	2.48	2.46¾	2.47¾	2.47
July	2.48	2.48¼	2.46¾	2.48¼	2.47
LARD—					
Oct.	11.57	11.62	11.52	11.55	11.57
Nov.	11.72	11.77	11.65	11.65	11.70
Dec.	11.87	11.87	11.80	11.80	11.87
Jan.	13.40	13.40	13.35	13.35	13.42
Mar.	13.45	13.47	13.40	13.40	13.55
SOYBEAN OIL—					
Oct.	12.50	12.55	12.35	12.49	12.39
Dec.	12.48	12.47	12.19	12.45	12.36
Jan.	12.27	12.32	12.10	12.29	12.20
Mar.	12.25	12.33	12.18	12.28	12.24
May	12.25	12.33	12.19	12.28	12.24
SOYBEAN OIL—					
Oct.	44.50	44.85	44.30	44.90b	44.20
Dec.	44.40	44.75	44.10	44.85	44.20b
Jan.	43.75	44.05	43.50	44.05	43.40b
Mar.	48.00	48.35	48.50	45.65b	45.75b
May	47.00	47.25	46.85	47.00	46.70

b—Bid.

Cash Grain

CHICAGO, Oct. 10 (AP)—Wheat was steady; basis steady; receipts 1 car; corn was easier; basis 1 cent lower to unchanged; receipts 179 cars; oats were steady; basis steady; receipts 7 cars; soybeans receipts 78 cars.

ST. LOUIS, Oct. 10 (AP)—Wheat, no cars received. 2 sales. No. 2 red garlic 2.17½. No. 2 mixed 2.24½.

Corn, 68 cars, 9 sold, No. 1 yellow 1.29-1.30.

Oats, 5 cars, 1 sold, No. 1 white 76½.

Dry Goods

NEW YORK, Oct. 10 (AP)—The cotton textile market was quiet Wednesday. Prices held firm, but most converters were not ready to pay higher quotations established the past week. There was some scattered selling of print cloths for spot and fourth-quarter.

In wool goods, price adjustments dominated the market. One mill announced price boosts of 5 cents a yard on all of its medium priced woolens and flannels, effective at once. Many mills have not taken any action. In these instances, dealers thought that mills will wait until fall 1957 lines are ready with higher quotations likely for goods for that season.

In rayon goods, buying was light, mostly for fill-in purposes.

American Stocks

NEW YORK, Oct. 10 (AP)—

	Sales 100s	Close	Net Chg.
AeroSup	1	9⅛	— ⅛
Ainsworth	1	20	
AlaGas	1	35¼	+ ⅛
AlliedArt	1	3⅛	
AmMarac	18	10¼	
Amtest	12.50	12⅝	+ ¼
AngLauA	1	10⅝	+ ⅛
ArkPoll	1	2⅜	
ArkLaGas	1	10⅝	+ ⅛
AtlCstLCo	1	10⅝	+ ⅛
AtlasCp wt	4	2⅜	
AtlasPlyw	1	17	+ ⅛
BallerBel	1	19¾	— ⅛
BaldSec	1	3⅜	— ⅛
BariumSti	1	3⅛	+ ⅛
BrazTrac	1	7⅛	
BrAmOil	1	10⅛	+ ⅛
BrownCo	1	12	+ ⅛
BunkHill	1	18⅜	— ⅛
Burma	1	⅝	
BurryBis	1	20	+ ⅛
CACSamer	1	14	
CalgaEd	1	20½	
CalgPet	1	14¼	— ⅛
CanSoPet	1	3⅜	+ ⅛
CdnAdOil	1	2⅜	+ ⅛
CdnMarc	1	11⅜	+ ⅛
CdnPetrofpf	1	23½	+ ⅛
CansoNatGas	1	3¼	+ ⅛
CansoOilProd	1	3¼	+ ⅛
Catalin	1	15	— ⅛
CenExplor	1	3⅜	— ⅛
CoastCoIn	1	3⅜	
ConGasUt	1	20	
ConMng	1	10½	
CornucGM	1	3⅜	
CreolePet	1	57¼	+1
CrownPet	1	25	+ ⅛
CrownDruz	1	2⅜	— ⅛
CubAmOil	20	6¼	+ ⅛
CubAtlSug	1	17⅜	
CubVenOil	20	3¼	+ ⅛
DetGrayI	1	9⅛	
DevonLOils	10	3¼	+ ⅛
DomeExpl	10	3¼	+ ⅛
DorrOilv	1	2⅜	— ⅛
DuMontLab	1	6¼	+ ⅛
DynamAm	1	3⅛	
EastGAP	21	27¼	
ElBondS	1	3⅜	
EquityCp	1	2⅛	— ⅛
EurekaCo	1	3⅛	
FairchCm	1	2⅜	— ⅛
FarcoOils	1	3⅛	
FlyingTiger	1	10⅜	— ⅛
FordCanA	1	12⅜	+2
FordLtd	1	3⅛	
GenDynwd	1	3⅛	
GenElec	1	80¾	
GenMotAcc	4	35⅜	
GenMotCp	100	3⅛	— ⅛
GenTelCp	1	9¾	— ⅛
Grace&Co	1	35⅜	
GtNorPtyS	1	8⅜	+1⅛
Do	1	7⅜	+ ⅛
Do	1	3⅜	
Do	1	3⅜	
Do	1	3⅜	
GenMotCp3⅛	1	3⅜	
GenTelCp4¾	1	3⅜	
Grace&Co3½	1	3⅜	
GtNorPtyS	1	3⅜	
Do	1	3⅜	
HousehFn3¾	1	3⅜	
HudsMrin	1	3⅜	
Do	1	3⅜	
IllBellTel	1	3⅜	
IllCen3½	1	3⅜	
InlSt3.20	1	3⅜	
Do 3¾	1	3⅜	
IntMinerl.65	1	3⅜	
JerCP&L2¾	1	3⅜	
LehValCp2	1	3⅜	
Do 4¼2	1	3⅜	
Do 4s2003	1	3⅜	
LehVTerm5	1	3⅜	
Lockheed4¼	1	3⅜	
Do 5¾	1	3⅜	
ManfinRRSL4s	1	3⅜	
MerChap&S4¼	1	3⅜	
MidCenCo3½	1	3⅜	
MSPSSM4¼	1	3⅜	
MSPSSM4s	1	3⅜	
MoKanT5	1	3⅜	
Do	1	3⅜	
MoPac5.2045	1	3⅜	
Do 4¼2020	1	3⅜	
Do 4¾2030	1	3⅜	
Do 4¾s90	1	3⅜	
Do 4¾2005	1	3⅜	
NorPac3¼2000	1	3⅜	
NatDairy2¾	1	3⅜	
NatTea3¼s50	1	3⅜	
NEngT&T4¼	1	3⅜	
NYCent6s30	1	3⅜	
NYCent2s	1	3⅜	
Do 4¼2013	1	3⅜	
Do 4¼s98	1	3⅜	
NYCenHR3½	1	3⅜	
NYCenL3¾	1	3⅜	
Do 3¼s98	1	3⅜	
NYNHH4½	1	3⅜	
Do 4s2007	1	3⅜	
NYC4¼s55	1	3⅜	
Do 4s52	1	3⅜	
NYSus¾W4¼	1	3⅜	
NorPac4¼s2047	1	3⅜	
Do	1	3⅜	
Do 4s97	1	3⅜	
Do 3s2047	1	3⅜	
Northrop4s75	1	3⅜	
OhioEd3¼75	1	3⅜	
OrWashRR3s60	1	3⅜	
PacG&E3s74	1	3⅜	
Do5s75	1	3⅜	
PacT&T3¾s81	1	3⅜	
Do3¼s67	1	3⅜	
PenRyW4.12s75	1	3⅜	
PenRR5s	1	3⅜	
Do4¼s65	1	3⅜	
Do4¼s81	1	3⅜	
Do4¼s84	1	3⅜	
PhilEl3¾s72	1	3⅜	
PhillipsPet¼s64	1	3⅜	
PCC&StL5s70	1	3⅜	
PitPlateG3s67	1	3⅜	
PubSvcEGH4s68	1	3⅜	
RCA1¼s68	1	3⅜	
ScottPap5s71	1	3⅜	
Sinclair4¼s83	1	3⅜	
SkellyOil2¾s65	1	3⅜	
SoBellTel3¼s79	1	3⅜	
SoCalEd3¼s70	1	3⅜	
SoNatGas4¼s73	1	3⅜	
SoPac4½s69	1	3⅜	
Do	1	3⅜	
StdCoIN5s67	1	3⅜	
StdOilInd3¼s	1	3⅜	
StdOilNJ2¾s71	1	3⅜	
SunrayOil3¼s81	1	3⅜	
ThirdAv5s60	1	3⅜	
Do4s60	1	3⅜	
UnGasC5s73	1	3⅜	
Do5s77	1	3⅜	
Vanadium4¼s76	1	3⅜	
Va&Sw5s	1	3⅜	
VirEl5s86	1	3⅜	
WarnerPic3¼s74	1	3⅜	
WShore4s2001	1	3⅜	
WestMd4s90	1	3⅜	
WestPac5s61	1	3⅜	
WheelJ3¼s65	1	3⅜	
Wilson5s55	1	3⅜	
WisCen4s2004	1	3⅜	
NJZinc	1	3⅜	
NMexAr	1	3⅜	
NewPkMag	1	3⅜	
NoCincUs	1	3⅜	
OhioEdIll	1	3⅜	
PacPetLtd	1	3⅜	
PancoastPet	1	3⅜	
PanteoOil	1	3⅜	
Pepperell	1	3⅜	
Pioneer	1	3⅜	
PiperAirc	1	3⅜	
PowdrellAl	1	3⅜	
RioGrOil	1	3⅜	
RoyalOil	1	3⅜	
StLawCp	1	3⅜	
SapphPet	1	3⅜	
SherwnWm	1	3⅜	
SignalOilA	1	3⅜	
Simca	1	3⅜	
SingerMf	1	3⅜	
Sopetone	1	3⅜	
SoPennOil	1	3⅜	
SouthRov	1	3⅜	
StdFact	1	3⅜	
StdOilKy	1	3⅜	
StdPack	1	3⅜	
StdShares	1	3⅜	
StarrettCo	1	3⅜	
SterlPrec	1	3⅜	
SupnrFod	1	3⅜	
TampaEl	1	3⅜	
Technico	1	3⅜	
TokoloCh	1	3⅜	
TokoloCh	R	3⅜	
ToklanOil	1	3⅜	
TranaEm	1	3⅜	
TriContWC	1	3⅜	
UnexcelCh	1	3⅜	
UnGCan	1	3⅜	
UnfAircPd	1	3⅜	
UnitSSug	1	3⅜	
UnTelOil	4	3⅜	
UtahIdSur	1	3⅜	
VenezSyn	1	3⅜	
VenezPet	20	3⅜	
WalthamWat	1	3⅜	
WebbKnapp	1	3⅜	
WmsMcW	1	3⅜	
WoodleyPet	1	3⅜	
WrightH	38	3⅜	

NEW YORK, Oct. 10 (AP)—Approximate final total American Exchange stock sales today, 640,000; total stock sales year ago, 821,445. Approximate final total bond sales today, $80,000; total bond sales year ago, $111,000.

New York Bonds

NEW YORK, Oct. 10 (AP)—Over-the-counter U.S. Government Treasury Bonds:

			Bid	Asked	Net Change	Yield
T-2¼s	62-59	Dec.	94.28	95.	—.1	3.14
T-2½s	69-64	Dec.	92.4	92.8	—.1	3.22
T-2½s	72-67	Dec.	91.28	92.	—.1	3.13

NEW YORK, Oct. 10 (AP)—

	Close	Net Chg.
NEW YORK CITY BONDS		
3s80	90¼	— ⅛
CORPORATION BONDS		
Aldens4¼s70	90	+ ¼
AlliedCh3¼s78	97½	+ ⅛
Alcoa3½s64	98¾	+ ⅛
Am&FP5s2030	85	
Do4.80s87	79¾	+ ⅜
AmMch4F4¼s81	109¼	+1½
Am T T3¼s87	129	— ¼
Do3¾s90	100¾	— ⅛
Do3¾s78	95¾	— ⅛
Do3½s94	88	+ ⅜
Do2¾s87	85	—1¼
Do2½s75	83¾	+ ⅛
Do2½s80	84¾	— ⅛
Do2½s82	84¾	— ⅛
Do2¾s86	81½	— ⅜
AmTobacco3s62	96½	
Do3s69	87¾	
Armour5s84	77½	+ ⅛
Atchison4s95	107¾	
AtlCstLCo4¼s64	103¾	
B&OA2.20	84½	+ ⅜
Do4s98	88	+ ⅛
Do3½s70A	88¾	+ ⅛
BellTelPa5s	102¾	+ ⅛
BellTel3¼s60	127	+2¼
Do2¾s76	83½	
Bos&Me4¼s70	64½	
BrkUnGas2¾	85	+1
BurRoy4½s97	93¾	+ ⅛
BushTrmls60	100	
CanSouthern5s62	103	
CanPac4sperp	102¼	+ ⅛
Caroc&O4s59	99½	— ⅛
Celanese5s65	94¼	
Ches&O3½s93	100	
Do3½s96D	94¼	— ¼
Do3½s96E	93	
ChiGW4¼s2038	77½	
CMSP&P5s2055	58½	+ ¼
Do4¼s2019	79	— ¼
Do4s89	92½	
ChiNW4¼s99	84¼	+ ⅛
ChiUnSta2¾	93¾	+ ⅛
CITFin4s60	100¼	
Do3¾s70	95	— ⅜
Cities Svc5s77	90¾	— ⅛
CCC&StL4¼s77	78½	—1½
ClevElTil3¾s86	97	— ⅛
ColumGas3¾s81	94⅜	— ⅛
Do3¾s96	93⅛	— ⅛
ComEdChur3¾s81	103	+1¼
ComwEd3s77	92¼	— ⅛
ConEdi3½s83	96½	— ⅛
Do3¼s84	90	+1
ConRRCuba3s2001	71½	
ContBak3¾s80	97¾	+ ⅛
CubaRR4sA70	33¾	— ⅛
DaytonP&L3¼s82	87	—1
DelLack5s	106¼	
Do 3¾s76	93¼	
Do 3¼s80	83¼	+1¼
Do 3s78	83¼	+ ⅛
Det&Mac1st4s95	85½	+ ⅛
DowChm3s82	154¾	+2
DuqLt3¼s71	115¾	+1½
Erie5s2020	72¾	— ½
Firestone3s81	98¼	+ ⅛
FlaEC4¼s74	104	
GenDynamic4¼s75	103¾	+ ⅜
GenAmTran4s81	108	+1
GenFoods3¾s76	96	—2
GenElec3¼s76	89¾	
GenMotAcc4s56	100¾	
Do 3¾s65	99¼	— ⅛
Do 3¾s72	93¾	— ⅛
Do 3¼s72	89¾	+1⅛
Do 3¼s79	84¾	+1⅛
GenMotCp3¼s79	89¾	— ⅛
GenTelCp4s71	107	+ ¼
Grace&Co3½s75	113¾	+2
GtNorPtyS4s	110¾	+ ⅜
Do 3¼s61	90	—7½
HazelBlas	93¼	+ ⅛
Hazeltine	97	— ⅛
HeclaMin	93	
HoliGold	11	
HumbleO	117¾	+2
Hydrometals	90	
ImpOil	103	+ ⅛
IndNAm	3.50	34¼	+ ⅛
IndPetrol	10	35⅝	+ ⅛
InvestRoy	33	+ ⅛
JupiterOils	11	2¼	+ ⅛
KaiserInd	33	+ ⅛
KmscCtl	3	2¼	+ ⅛
KroopF	9	2¾	+ ⅛
KrosOils	9	2¼	
LakeShM	2	3⅛	— ⅛
LakeyFd	2	3⅛	
LaTourn	20	21¼	—2¼
LaLand	33	
McDonAfrc	3	3⅛	+ ⅛
MeadJohn	3	3⅛	+ ⅛
Menasco	3	3⅛	+ ⅛
MerrHPet	20	3⅛	+ ⅛
MesabiIron	3	3⅛	+ ⅛
MidSPet	9	3⅛	— ⅛
MtnLow	1	3⅛	— ⅛
Molybden	3	3⅛	+ ⅛
NatBellH	3	3⅛	
NatPet	2	3⅛	+ ⅛
NatRubM	20	3⅛	+ ⅛
NatUnElec	3	3⅛	
NBrisOils	47	3⅛	
NBritDol	13	2¾	— ⅛
NJZinc	1	3⅛	
NMexAr	1	3⅛	
NewPkMag	1	3⅛	
NoCincUs	1	3⅛	
OhioEdIll	1	3⅛	
PacPetLtd	1	3⅛	
PancoastPet	1	3⅛	
PanteoOil	1	3⅛	
Pepperell	1	3⅛	
Pioneer	1	3⅛	
PiperAirc	1	3⅛	
PowdrellAl	1	3⅛	
RioGrOil	1	3⅛	
RoyalOil	1	3⅛	
StLawCp	1	3⅛	
SapphPet	1	3⅛	
SherwnWm	1	3⅛	
SignalOilA	1	3⅛	
Simca	1	3⅛	
SingerMf	1	3⅛	
Sopetone	1	3⅛	
SoPennOil	1	3⅛	
SouthRov	1	3⅛	
StdFact	1	3⅛	
StdOilKy	1	3⅛	
StdPack	1	3⅛	
StdShares	1	3⅛	
StarrettCo	1	3⅛	
SterlPrec	1	3⅛	
SupnrFod	1	3⅛	
TampaEl	1	3⅛	
Technico	1	3⅛	
TokoloCh	1	3⅛	
TokoloCh	R	3⅛	
ToklanOil	1	3⅛	
TranaEm	1	3⅛	
TriContWC	1	3⅛	
UnexcelCh	1	3⅛	
UnGCan	1	3⅛	
UnfAircPd	1	3⅛	
UnitSSug	1	3⅛	
UnTelOil	4	3⅛	
UtahIdSur	1	3⅛	
VenezSyn	1	3⅛	
VenezPet	20	3⅛	
WalthamWat	1	3⅛	
WebbKnapp	1	3⅛	
WmsMcW	1	3⅛	
WoodleyPet	1	3⅛	
WrightH	38	3⅛	
FOREIGN BONDS		
Antioq8s78	49¼	+ ¼
Australia¼s71	101	
Do3¼s57	100	
Belgium4s84	99¾	
Do3¼s67	85¼	+ ⅜
Do3¼s68	87½	+ ⅛
Do3¼s75	87½	+ ⅛
Do3¼s325	86¼	+ ⅛
Chile3s53	31½	+ ⅛
Cuba4¼s77	10¾	—1⅜
Germany5s80	83¼	+ ¼
Do3s63	85	+ ¼
Greek7s64	16	+2
Do6s64	16	+2
HamburgSt4¼s88	80	—2¼
ItalCCn3s77	81¼	
ItalPU3s77	81¼	+ ⅜
Oriental5s59	19	
Mexican5s63	18¾	— ½
Norway4¼s65	100	+ ⅛
RioGdeS6s57	80	
Do3½s72	47	+ ½
Do3s72	47	+ ½
TokyoEl6s53	15¾	
UnSoAfr4¼s65	98½	+ ⅜
UnSoAfr4¼s68	98½	+ ⅜
Uruguay4¼s79	96	

NEW YORK, Oct. 10 (AP)—Approximate final total New York bond sales today, $3,290,000; previous day, $2,530,000; week ago, $3,930,000; month ago, $4,361,000; year ago, $3,653,000; two years ago, $3,131,000; Jan. 1 to date, $790,429,700; 1955 to date, $844,384,000; 1954 to date, $714,603,480.

Investing Companies

NEW YORK, Ohio 10 (AP)

	Bid	Asked
Affiliated Fund	5.98	6.45
Am Bus Shrs	3.90	4.17
Atom Dev Mutual	14.35	15.65
Y. Axe Science & El	9.12	9.95
Bond Inv Trust Amer	22.00	22.75
Boston Fund	16.49	17.66
Broad Street Invest	22.57	24.15
Bullock Fund	17.27	18.51
Canada Gen Fund	13.97	15.01
Canadian Fund	19.76	21.38
Century Shrs Trust	22.91	24.77
Chemical Fund	16.46	17.86
Christiana Sec	20.62	22.36
Comwlth Investment	9.24	10.04
Delaware Fund	11.05	12.15
Divers Growth Stk	4.18	4.61
Divers Invest Fund	2.48	2.73
Dividend Shares	2.64	2.90
Eaton & Howe Bal	21.91	23.43
Eaton & Howe Stk	17.55	18.77
Fidelity Fund	14.70	15.89
Founders Mut Fund	7.70	8.37
Frank Cus Pr Ser	7.14	7.81
Fundamental Invest	16.52	18.10
Gas Indust Fund	13.58	15.14
Group Sec Automob	10.54	11.54
Group Sec Aviation	12.01	13.15
Group

FUNERAL NOTICES

Campbell, Mrs. N. L. (Lena Pope) Sr.
Cutcher, Mr. John C. Sr. (Bill)
Green, Mrs. H. E. (Emily)
Jenkins, Mr. Paul J.
Kreis, Mrs. Mamie Pierson
Lawrence, Dennis John
Lazenby, Mr. Lloyd P.
Ledford, Mr. Samuel M.
Martin, Mrs. Ann
McAbee, Mrs. Alice Massar
Quillian, Mr. Fletcher B. Sr.
Redding, Mrs. R. A. (Sarah Elizabeth)
Roberts, Mr. Arnold G. (Spud)
Shattelroe, Mr. I. W.
Verlin, Mr. Charles A.
Wade, Mrs. Ira A.
Warren, Infant Daughter
Whitaker, Dr. Leo S.
Wallace, Mrs. Hugh D.
White, Mr. Oscar L.

VERLIN—Mr. Charles A. of 2025 Peachtree Rd. died Tuesday night at a local hospital. Surviving are his wife; one son, Mr. Thomas E. Hennessy; three sisters, Mrs. David Fultz, Lake Helen, Fla.; Mrs. Fred Thayer, Brookline, Mass., and Mrs. Weston Roberts, Pelham, N. Y.; one brother, Mr. Ralph Verlin, Miami, Fla. Funeral services will be held Thursday, Oct. 11, 1956 at 3 p.m. at the interment at Westview. Dr. John B. Tate will officiate. The pallbearers will be: Mr. William B. Carlton, Mr. Lawrence Clayton, Mr. Ben Connally, Mr. Royal Primm, Mr. Ed Criswell, Mr. William Grizzard, Mr. William G. Miller, Mr. Joe Taylor, Mr. James Stringer Sr. and Mr. Biffo Williams. The cortege will leave Peachtree Memorial at 2:30 p.m.

JENKINS—Friends and relatives of Mr. and Mrs. Paul J. Jenkins, Lithonia; Mr. and Mrs. A. B. Jenkins, Stone Mountain; Mr. and Mrs. Roy Jenkins, Mr. and Mrs. J. C. Jenkins, Mr. and Mrs. James Jenkins, Mr. and Mrs. W. H. Levenett, Mr. and Mrs. Harold Cole, all of Lithonia; Mr. and Mrs. E. G. Smith, Atlanta; Mr. and Mrs. M. L. Smith, Stone Mountain; grandchildren, great-grandchildren are invited to attend funeral service of **Mr. Paul J. Jenkins** Thursday afternoon, Oct. 11, at 2:30 o'clock from Philadelphia Baptist Church. Rev. Bill Pittard will officiate. Interment, church cemetery. The body will be at the residence until funeral hour. Couch Funeral Home, Stone Mountain.

GREEN—Friends and relatives of Mrs. H. E. Green, Austell, Ga.; Mr. and Mrs. L. E. Green, Rockmart Ga.; Mr. and Mrs. W. B. Green, Cartersville, Ga.; Mrs. Ollie Mae Massey, Spartanburg, S.C., and grandchildren are invited to attend the funeral of **Mrs. H. E. Green** Thursday, Oct. 11, at 2:30 p.m. Services will be held at the Davis Chapel Church. Rev. J. E. Brewer will officiate. Interment, Davis Cemetery. Lindley Funeral Home, Powder Springs, Ga.

LAWRENCE—Mass of the Angeles will be said for **Dennis John Lawrence** Thursday morning at 10:30 o'clock at Our Lady of the Assumption Church by Father Richard Morrow. Interment, Marietta National Cemetery, Chamblee Chapel. Funeral directors, Chamblee, Ga.

WHITE — Funeral services for **Mr. Oscar L. White** will be conducted Friday, Oct. 12, 1956, at 10 a.m. from Dillon's Chapel. Dr. L. E. Smith will officiate. Interment, Maloney Springs Cemetery, Smyrna, Ga. (Florists, 9 a.m.) J. Austin Dillon Co.

LODGE NOTICES

A called meeting of Hermes Lodge, A&ASR, will be held at the Kimball House Thursday, Oct. 11, at 7:30 p.m. The Ninth and Tenth degrees will be conferred. Candidates report promptly at 7:00 p.m. All qualified brethren cordially invited.

L. H. WILLIAMS, General Secretary.

East Point Chapter 97, R.A.M., convocation Oct. 11, at 7:30. Companions cordially invited to attend.

F. B. FRANKLIN, H. P.
F. A. CHAPMAN, Secy.

Decatur Chapter Royal Arch Masons regular convocation tonight at 7:30 o'clock in the Masonic Temple, Decatur, Ga. All qualified companions cordially invited.

C. T. OAKES, H. P.
DONALD DONALDSON, Secy.

Regular convocation, Sardis Chapter No. 77, R.A.M., in lodge room, Peachtree road and Sardis way, Thursday, Oct. 11, 1956, 7:30 p.m. Most Excellent Degree. Visitors invited.

R. I. HENDERSON, H. P.
MARVIN W. MEDLOCK, Act. Secy.

Regular communication of Bolton Lodge No. 416, F. & A. M. will be held this Thursday night at 7:30 o'clock, at the lodge hall, corner of Bolton road and Marietta road. Light refreshments will be served. By order of

B. F. DAVIS, W. M.
EDWARD J. WOOTEN, Secy.

The regular communication of Atlanta Lodge No. 59, F. & A. M. will be held this Thursday, Oct. 11, 1956, at 7:30 p.m., in its lodge room at 660 Peachtree St., NE. The Entered Apprentice Degree will be conferred. All members are urged to attend. Visiting brethren are cordially invited.

WALTER B. PAYNE JR., W. M.
A. S. BRISENDINE, Secy.

The regular communication of Grant Park Lodge No. 604, F. & A. M., will meet this Thursday at 7:30 p.m., visitors welcome.

ROY STREET, W. M.
C. N. MIZE, Secy.

Called communication, Oakland City Lodge No. 373, F. & A. M., this (Thursday) evening at 7 o'clock, in W. D. Leckie Masonic Temple, E. A. Degree. Members and visiting brethren urged to be present.

LeROY L. SEIGNIOUS JR., W. M.
A. PAIN ABBOTT, Secy.

The regular communication of Capitol View Lodge No. 640, F. & A. M., will be held in the temple on Stewart avenue at Dill this Thursday, Oct. 11 at 7:30 p.m. The Fellowcraft Degree will be conferred.

VICTOR L. PIERCE, W. M.
HENRY A. McGEE, Secy.

FUNERAL NOTICES

SPRING HILL
H. M. Patterson & Son
PEACHTREE MEMORIAL

LAZENBY—The friends and relatives of Mr. and Mrs. Lloyd P. Lazenby, Mr. and Mrs. Louis Houser, all of Tampa; Mrs. Marie Johnson, Mr. K. B. Lazenby, both of Thomson, Ga.; Mr. and Mrs. Wayne Lazenby, Lincolnton, Ga., and the granddaughter are invited to attend the funeral of **Mr. Lloyd P. Lazenby** Thursday, Oct. 11, 1956, at 11:30 o'clock at Spring Hill, Rev. Arnold Smith officiating. Interment, Crest Lawn Memorial Park. The pallbearers will be: Mr. E. F. Lindgren, Mr. Harold Bryan, Mr. Winburn Mitcham, Mr. Malcolm Long Jr., Mr. J. H. Kennerly, Mr. E. S. Lammers.

CUTCHER — **Mr. John C. Sr. (Bill)**, of 895 Oak St., SW, died Oct. 10, 1956. Surviving are his wife; daughter, Mrs. Arthur W. Stephens; sons, Mr. John C. Cutcher Jr., Pensacola; Mr. John Gordon Cutcher, Mr. Clyde Thomas Cutcher, Mr. Jesse Lee Cutcher, Mr. Grady Wooten, and several grandchildren. Funeral services will be held Saturday, Oct. 13, at 11:30 o'clock at Spring Hill, Rev. Robert James, Rev. William H. Geren, Rev. Charles Cerry officiating.

REDDING—The friends and relatives of Mrs. R. A. Redding, Mr. and Mrs. Robert J. Redding, Mr. and Mrs. A. H. Redding, Mr. and Mrs. A. W. Redding, Delray Beach, Fla.; Mr. and Mrs. W. A. Dozier, and the great-grandchildren are invited to attend the interment services for **Mrs. R. A. (Sarah Elizabeth) Redding** Thursday, Oct. 11, 1956, at 11 o'clock at Oakland. Dr. John B. Tate officiating. H. M. Patterson & Son.

McABEE — **Funeral services for Mrs. Alice Massar McAbee** will be held Thursday, Oct. 11, 1956, at 10 o'clock at the Chapel of the Lutheran Church of the Redeemer, Rev. Robert E. Lee officiating. Interment, Crest Lawn cemetery. The pallbearers will be: Mr. M. R. Gruber, Mr. J. G. Norvelle, Mr. O. Heimerich, Mr. Frank Ochsenfeld, Mr. John Jrobli, Mr. H. R. Zittrouer. H. M. Patterson & Son.

SHATTELROE—The friends and relatives of Mr. and Mrs. I. W. Shattelroe, Atlanta; Mr. and Mrs. Leo Shattelroe, Mr. and Mrs. Lafayette Shattelroe, all of Detroit; the nieces and nephews are invited to attend the funeral of **Mr. I. W. Shattelroe** Friday, Oct. 12, 1956, at 1 o'clock at Spring Hill. Interment, Marietta National.

MARTIN — Funeral services for **Mrs. Ann Martin** will be held Thursday, Oct. 11, 1956, at 1 o'clock at Spring Hill, Chaplain John R. Esaias officiating. Interment, Crest Lawn Memorial Park. The pallbearers will be: Mr. Don Spaulding, Mr. James Love, Mr. Harold Wisler, Mr. Robert Graham, Mr. C. W. Meinsen, Mr. J. C. Niewoehner.

WHITAKER — Funeral services for **Dr. Leo S. Whitaker** will be held Thursday, Oct. 11, 1956, at 2 o'clock at Spring Hill, Dr. A. N. Wells officiating. Interment, Westview. The pallbearers will be: Dr. Jack E. Delk, Dr. O. B. Inman Jr., Dr. Grady V. Lake, Dr. Charles R. Methvin, Dr. J. B. Motsinger and Dr. H. E. Stanford Sr.

CAMPBELL — Funeral services for **Mrs. N. L. (Lena Pope) Campbell Sr.** will be held Thursday, Oct. 11, 1956, at 3 o'clock at Spring Hill, Rev. L. B. Jones and Rev. Joseph L. Griggs officiating. Interment, Crest Lawn Memorial Park.

WARREN—Interment services for the **infant daughter** of Mr. and Mrs. Robert W. Warren were held Wednesday, Oct. 10, 1956, at 3 o'clock at Greenwood, Rev. Joseph L. Griggs officiated. H. M. Patterson & Son.

QUILLIAN—Funeral services for **Mr. Fletcher B. Quillian Sr.** will be held Thursday, Oct. 11, 1956, at 10:30 o'clock at Spring Hill. Rev. Claude Haynes, Rev. Eugene T. Wilson officiating. Interment, Greenwood.

U.S. Seeking Press Attaches

Richard G. Cushing, representative of the U.S. Information Agency, is in Atlanta to interview experienced newsmen or advertising men with a working knowledge of a foreign language for service in American embassies abroad as press attaches. Applicants must be between 31 and 45 years of age.

Cushing may be contacted at JA. 4-3211, ext. 846.

FUNERAL NOTICES

WADE—The friends and relatives of Mr. and Mrs. Ira A. Wade, Mr. and Mrs. Tom Donaldson Jr., Atlanta; Mr. and Mrs. Walter Chapman, Crawfordville, Ga., and Mr. and Mrs. Wallie Autry Jr., Fort Bragg, N.C., are invited to attend the funeral of **Mrs. Ira A. Wade** Friday, Oct. 12, 1956, at 2 o'clock from High Shoals Baptist Church, High Shoals, Ga., with the body placed in state at 1 o'clock, Rev. Thomas B. Thrailkill officiating. Interment, churchyard. The nephews will serve as pallbearers and meet at the church. Frank B. Lowndes & Son (formerly Awtry & Lowndes), 21 Cain St., NW.

ROBERTS—The friends and relatives of Mr. and Mrs. Arnold G. Roberts, Gary Roberts, Mrs. Gladys Smith, all of Decatur, are invited to attend the funeral service of **Mr. Arnold G. (Spud) Roberts** Thursday afternoon at 2 o'clock at Trinity Chapel. Rev. Vance Daniel will officate. Interment in Decatur Cemetery. The following gentlemen will serve as pallbearers: Mr. Marcus Googer, Mr. L. N. Morgan, Mr. Burt Davis, Mr. A. B. Womack, Mr. James Allen, Mr. H. B. Moon. The honorary escort will be members of the Decatur Fire Dept. A. S. Turner & Sons.

WALLACE—Funeral service for **Mrs. Hugh D. Wallace** of Bostwick, Ga., will be held this (Thursday) afternoon at 3 o'clock at Bostwick Methodist Church. She is survived by daughter, Mrs. Flora Carter, Miami, Fla.; daughters-in-law, Mrs. Felton Wallace, Bostwick, Ga.; Mrs. Roy Wallace, Fairburn, Ga.; 12 grandchildren, 15 great-grandchildren. The remains will be placed in state in the church at 2 o'clock and will be at Broadlawn in Monroe until that time. Interment in Bostwick Cemetery. The E. L. Almond Co., funeral directors, Monroe, Ga.

KREIS—The friends and relatives of Mrs. Mamie Pierson Kreis, Miss Helen Kreis, Mr. and Mrs. G. F. Walter, Mr. and Mrs. F. F. Hughes, Mr. and Mrs. Paul J. Hughes, Atlanta; Capt. Helen F. Hughes, U.S.A.F., and the three great-grandchildren are invited to attend the funeral of **Mrs. Mamie Pierson Kries this (Thursday) morning**, Oct. 11, 1956, at 10 o'clock from Sacred Heart Church. Father F. M. Perry will officiate. Interment, Crest Lawn Memorial Park. Pallbearers will meet at the chapel of Henry M. Blanchard & Son at 9:15 a.m.

LEDFORD—The friends and relatives of Mr. Samuel M. Ledford, Mrs. Cora Belle Grey, several nieces and nephews are invited to attend the funeral of **Mr. Samuel M. Ledford** Friday, Oct. 12, 1956, at 3 p.m. from Peachtree Baptist Church (Peachtree, N.C.). Interment, Peachtree Cemetery. The funeral cortege will leave the chapel at 11 a.m. (Florists, 10 a.m.) J. Austin Dillon Co.

Acknowledgement Cards
Engraved Promptly Samples Sent
J. P. Stevens Engraving Co.
WALNUT 6870 130 Peachtree St.

Professional Ethics
Transformed Into
Professional Services
Ambulance
J. Austin Dillon Co.
FUNERAL DIRECTORS
498-502-508 Pryor St., S. W.
MU. 8-4680

(COLORED)

LAWRENCE — The friends and relatives of Mr. Ed Lawrence and family; one sister; six brothers; several nieces; nephews, and cousins are invited to attend the funeral of **Mrs. Nonie M. Lawrence** Friday night, Oct. 12, 1956 at 8 p.m., from Reed St. Baptist Church, Rev. C. N. Ellis officiating. Interment, Saturday at 1 p.m. at Cherry Baptist Churchyard, Washington, Ga. All members of The Daughters of Israel Society, and all qualified members of the Gate City Eastern Star Lodge No. 48, are requested to meet at the church at 7:30 p.m., by orders of Mrs. Georgie Thornton, president, and Mrs. Fannie Smith, W. M. The cortege will depart from our establishment Saturday morning at 9:30. Marcellous Thornton Funeral Home, 1424 Jonesboro Rd., SE.

JOHNSON — **Mrs. Lillie Johnson**, the wife of Mr. Johnnie Johnson of Jackson, Ga., passed away Oct. 10, 1956. Funeral announced later. Trimier Funeral Home, Jackson, Ga.

(COLORED)

HUDSON—Friends and relatives of Mr. Walter Hill, Mr. Douglas Hill, Mr. Emory Hill, Mrs. Eugenia Hill Miller and Miss Mary Hill are invited to attend the funeral of their sister, **Mrs. Hessie Hill Hudson,** Thursday at 3 o'clock from the Eighth Street Baptist Church. Rev. S. M. Davies officiating. Interment, Union Cemetery. Crockett Funeral Home, Griffin, Ga.

VAUGHN—Mother Addie Sutton Vaughn, of 395 Ponders Alley. Funeral services Sunday, Oct. 14, at Lizzie Chapel Baptist Church on Clifton place. McDay Funeral Home, 171 Auburn Ave.

WILSON—Master Mark Douglas Wilson, the son of Mr. and Mrs. Woodrow Wilson of 355 Irvin St., NE, passed suddenly Oct. 10. Funeral announced later. McDay Funeral Home, 171 Auburn Ave.

SMITH—Mr. John Henry Smith passed Oct. 9, 1956. Funeral announced later. Thornton Funeral Home.

CLASSIFIED SECTION

TO PLACE YOUR WANT AD
Call JA. 3-3636

COMMERCIAL LINE RATES
(Applies Within State of Georgia)
1 time Daily ..... 40c per line
1 time Daily ..... 35c per line
2 consecutive times (ea. day) 34c per line
3 consecutive times (ea. day) 30c per line
10 consecutive times (ea. day) 25c per line
(5% Discount for Cash)
Minimum ad accepted two lines.

TRANSIENT WORD RATES
1 time Daily (both papers) or Sunday ..... 15c per word
2 times consecutive, Daily (both papers) or Sunday ..... 11c per word
7 times consecutive, Daily (both papers) and Sunday ..... 10½c per word
(5% Discount for Cash)
Minimum ad accepted 10 words.

GENERAL WANT AD RATES
(Applies Outside State of Georgia)
Sunday ..... $1.12 per line
Daily ..... $1.05 per line
(2% Cash Discount)
Minimum ad accepted two lines.

DAILY: All want ads appear in both the daily Constitution (morning) and daily Journal (evening) in consecutive issues of morning and evening and shall be measured and billed as a single advertisement.

Office hours are 8 a.m. to 5 p.m. Monday through Saturday.

DEADLINES
Monday: 5:45 p.m. Saturday. Tuesday through Saturday: 8 p.m. previous day. Sunday: 8 p.m. Friday. No word additions, corrections or cancellations can be accepted Saturday a.m. for the Sunday issue.

ERRORS
Errors in classified advertising should be reported immediately as The Journal-Constitution will not be responsible for more than one incorrect insertion. Atlanta Newspapers, Inc., will not be liable for any error in advertisements to a greater extent than the cost of the space occupied by the item in the advertisement.

MONDAY CANCELLATIONS, CORRECTIONS
Stop or made on Sundays between the hours of 4 p.m. and 6 p.m. Phone call WA. 1600—Extension 348.

WHEN CANCELING A WANT AD
Be certain to ask for your cancellation number. This is your record and it is important that you have it in the event of any misunderstanding or adjustment.

PHONE JA. 3-3636

INDEX TO WANT ADS

SPECIAL ANNOUNCEMENTS 1-9
(Funeral Notices through Lodge Notices.)
ANNOUNCEMENTS 10-20
(Trunk Transportation through Rugs Cleaned and Dyed.)
BUSINESS DIRECTORY 42
(Kind of Services Offered.)
EDUCATIONAL 43-46
(Dancing Schools through Schools and Colleges.)
EMPLOYMENT 47-69-A
(Help Wanted, Male, through Situation Wanted, Female Ency. A-yrs.)
COLORED EMPLOYMENT 64-69
(Help Wanted, Male, through Situations Wanted, Male and Female.)
FINANCIAL 70-80
(Business Opportunities through Wanted to Borrow.)
LIVESTOCK, POULTRY 81
(Poultry through Wanted Livestock.)
FOR SALE MISCELLANEOUS 82-102
(Articles for Sale through Moving and Storage.)
ROOMS AND BOARD 103-104
(Southern Wanted through Hotels.)
ROOMS FOR RENT 105-113
(Rooms, Furnished, through Wanted, Rooms and Board.)
RENTALS 114-126-A
(Apartments, Furnished through Wanted to Rent.)
REAL ESTATE 120-130
(North Side through Real Estate Wanted.)
AUTOMOTIVE 101-200
(Autos for sale through airplanes.)

ANNOUNCEMENTS

Cemetery Lots and Crypts 6

DE LUXE Westview Abbey companion crypt. TR. 5-6134, between 7 and 10 p.m.

WESTVIEW — 4-grave Lot. Section 6-A. Make cash offer. PL. 2-1496.

PAIR de luxe crypts, Westview Abbey. Reasonable. TRinity 4-7040.

Special Notices 7

IN ANSWERING help wanted ads with box numbers, do not send originals of valuable papers. Copies will do as well.

Lost and Found 11

LOST—Two diamond rings, one with large diamond in center, 2 small diamonds on each side; one solitaire. Vicinity Memorial Drive, Connally Street. Reward. Jackson 3-6579, after 5.

LOST—808 Harlan Drive, East Point. Brown, black, half breed ——Dachshund, 4 months, name Tippy. Reward. POplar 7-7843.

LOST—2 female beagle puppies, 3 months old, white with black spots. Vicinity Ashford Park, Chamblee. Reward. 47-2043.

LOST—2-carat blue-white diamond stone from man's ring, in Chevrolet plant or parking lot. Liberal reward. MA. 7-3775.

LOST—Man's billfold, Friday, October 5. Liberal reward. Money urgently needed. Joe B. Smith. Trinity 4-6137.

STRAYED — Small black and tan Manchester terrier, female, Virginia-Highland section. TR. 4-0656. TR. 6-9288.

LOST — Brown collie, white breast, wearing chain collar, named "Trouble." JAckson 4-3145, JAckson 4-2107.

LOST — Male boxer, fawn, from Ridgecrest Road, Oct. 3. Please call evenings after 5:30. EVergreen 8231.

Pert, No. 8 Gordy October 9, 1956

FOUND—Small brown female dog, blind in one eye. POplar 7-4674.

FOUND — 6 shirts, Euclid Ave.-Candler, owner identify, pay this ad and get shirts. JA. 4-6736.

LOST — Brown billfold. Return to address of identification card and get reward. CHerokee 9941.

LOST — Man's billfold. Army papers, driver's license. Keep $20, return billfold, contents. A. 5-2627.

STRAYED—Male boxer, fawn color with white breast. Kirkwood section. DEarborn 6145.

LOST—Brown boxer pup. Columbia Drive-Kirk Road section. Reward. EVergreen 6602.

STRAYED—Female collie dog, vicinity Grove Park. Child's pet. SY. 4-7221. Reward.

LOST — In vicinity of Collier Rd., one lady's black English bike. TR. 6-7837.

STRAYED—Brown and white small dog, child's pet, MElrose 4-5981.

FOUND — English-type bicycle near Midway Baptist Church. 49-5268.

Nurseries and Baby Sitters 12

WILL keep child between ages 6 months and 3 years for working mother. Mrs. Avans. PLaza 3-3431, between 5 and 7 p.m.

DAY CARE for small child. Happy environment, loving care. Will furnish transportation. Reasonable. DE. 0185.

WILL KEEP 3 children for working mother. TRinity 4-1707.

Personals 13

LADIES—GIRLS
S-T-R-E-T-C-H
YOUR BEAUTY DOLLAR
SEE ARTISTIC for your complete beauty service. Our supervised student service will really save you money. New style cut, shampoo and set, $1.25.
Come in soon today, no appt. needed.
Open 9 a.m.—close 9 p.m.
ARTISTIC BEAUTY INSTITUTE
515 Auburn Ave. corner Peachtree
ENROLL YOUR CHILD NOW FOR FALL DANCE CLASSES
IN TAP, ballet, acrobatic. Enrollment limited. Make sure your child is placed in the proper dance class, as to age, talent and personality, by enrolling in plenty of time. Complete education in dancing. Develops poise, self confidence and social grace.
FRED ASTAIRE SCHOOL OF CULTURAL ARTS
1041½ Forsyth St., NW JA. 5-1611
AUTO seat covers, $3.50, $6.50, $8.95. Why pay more? No phone orders. Keystone Manufacturing Co., 444 Marietta St., NW.
CARPORTS TR. 4-1533
PROTECT your car. Nites, EX. 0535.
$1 for private lessons in ballroom dancing, organ and piano music. Easy Method. CRescent 7459.
I NEED four tickets to Tennessee-Tech game. Days, TRinity 6-1529; after 5 p.m., CRescent 1888.
WANTED—Two season tickets to Tech football games at established price. CHerokee 0748.
REX—Tell Wally, things look good and I'll take care of Charles' business soon. Eddie.
SINGER — Available for weddings, parties and etc. Billy White. MArket 7-0588.
WANTED — 2 tickets to Tech-Tenn. game. Mrs. Nelms, TR. 5-7666 days.
"DIXIE FLOWER PATCH" Perfume. HUSSEY'S, 114 S. Broad St.
LEARN to dance the Arthur Murray way. Studio, 101 Carnegie Way.
WILL board and care for elderly person. Reasonable. Dial 42-7536.
I AM your ghost writer. Interested? P. C., c. Journal-Constitution.
PRACTICAL nurse-companion available. JAckson 4-0748.

SEE MORE RENT DOLLARS! Use The Journal-Constitution Want Ads often! Join the ranks of moneymaking property owners who depend on classified ads. Just call JA. 3-3636.

Business Personals 14

PAID BLOOD DONORS
LINDEN BRANCH BLOOD BANK donor screening, 45 Merritts Ave., NE. TR. 5-3345 weekdays and Saturday mornings.
TO make her love you more bring home beer every Sunday. Delicious SMORGASBORD evenings, dinner. DIXIE BUNT HOTEL COFFEE SHOP, GAINESVILLE, GA.
$50 CASH
TO churches, schools, clubs and organizations. Distribute 24 Watkins vanilla. Phone JA. 1-6207.
RELIABLE driver will drive car to California. Best references. MUrray 3-9118 evenings.
$1,000 FOR 1 yrs. at 4% interest plus 3% of beef sales. MU. 8-0644.

Slipcovers, Drapes, Curtains 18

THE FABRIC SHOP — (Atlanta's largest), 140-143 Alabama St., SW. Draperies made to your order, lined or unlined, 11 per panel. Rupposteering, labor, price rods and chain, $27.50. Finest selection decorative fabrics. MU. 8-0713.
DRAPERIES, $1 per panel for labor (lined or unlined). Free estimates. Consultant brings samples and measures. We install. Fabrics $1.95 to $2.95 yd. Home Drapery Shop, Jackson 5-1492, Jackson 4-6788.
SAVE—Lovely draw drapes made to your measurements, $1 per panel labor charge. Largest selection fabrics at low to $1.49 per yard. Call Fred Sharp, 105 Hunter Street, SW. JA. 4-7221.
12 MONTHS TO PAY
DRAPES, spreads, slipcovers, upholstering, Mrs. Ritchie, TR. 2-4135.
CURTAINS EXPERTLY LAUNDERED. Pick up, Jackson 5-2501.
DRAPES, cut, boards and tips cut, etc. Tw. mat. Smith, DE. 9668.
DRAPERIES, curtains, slipcovers. Mrs. Gill, Pl. 5-8872, Pl. 5-5694.

BUSINESS DIRECTORY
Building—General Repairs

TR. 6-6741, Day or Nite
FREE
WARRANTY BOND
Guarantees My Work
Complete Room Built
$750
Get My Free Estimate on All Types of Remodeling
I Need Winter Work to Keep My Men Busy
NO DOWN PAYMENT'S REQUIRED FIRST PAYMENT IN DECEMBER 1 TO 10 YEARS TO PAY
ABBOTT
TR. 6-6741, Day or Nite

HOME REMODELING AT SENSIBLE PRICES
FREE WARRANTY GUARANTEE
NO DOWN PAYMENT
1 TO 10 YEARS TO PAY
Heating, Roofing, Painting, Floor Tile, Plumbing, Terrace Apts, Underpinning, Rooms Added, Mod. Kitchens, Septic Tanks, Siding, Garages, Repairs, Jalousies, Plastering, Remodeling, Attic Rooms, Modern Baths, Electrical Work, Porch Enclosures
FREE ESTIMATES
Skilled Workmen
DEPENDABLE CONTRACTING CO.
MU. 8-4828, Day or Nite

REMODELING
SPECIALISTS
NO DOWN PAYMENT
1 TO 15 YEARS TO PAY
GLASS — JALOUSIES
ROOM ADDITIONS
PAINTING
PINE PANELING
MODERN KITCHENS
GARAGES
TILE
MODERN BATHS
CONCRETE WORK
FREE ESTIMATES
ALL WORKMEN INSURED
JAckson 5-1904
NIGHTS TR. 2-6255
Wilson Contracting Co.
TRADEMARK

NEW LOW PRICES
ON
REMODELING—REPAIRING
NEW ROOMS $695—10x12
NEW ROOFS $149—Avg. Size
NO DOWN PAYMENT
TAKE 90 TO 120 DAYS
BEFORE YOU START PAYING
FREE ESTIMATES
ACE HOME IMPR. CO.
JA. 3-7718 ANY TIME

NO DOWN PAYMENT
1 TO 15 YEARS TO PAY
FREE ESTIMATES
Siding, Roofing, Plumbing, Enclosed Porches, Jalousies, Painting, Papering, Underpinning, Concrete Work, Carports, Roofing and Siding Co., 1197 Lucile Ave., SW. PL. 3-1642. Nights, PL. 5-8666; PL. 5-3093

Oct. Special, Redwood Paneling
Cherokee Construction Co.
WE ARE sorry we can't give you the lowest prices in town, but we can give you, JA. 1-4674, the best materials available, quality workmanship, speedy service, free estimates, financing arranged.

COMPLETE SERVICE HOME REMODELING
ROOMS, BASEMENTS
PORCHES, CARPORTS
Free estimates. Reasonable prices
For prompt service call PL. 5-5841

REMODELING
ROOMS added, porches enc., cement wrk., garages, painting, roofing, screens, block work. No down pay. East terms. Roy Sims, Gen. Cont., JA. 3-9746, EV. 6084.

HOME IMPROVEMENTS
ALL TYPES repairs. Rooms, porches built. Concrete work. Painting, papering, floor sanding. Small mo. pay. GULLATT CONTRACTING CO. PL. 5-4489.

AAPEX CONST. CO.
Bank References Furnished
285 N. HIGHLAND AVE., NE
JA. 3-8595. TR. 5-5729 Nites

REMODELING, room additions, porches enclosed, plumbing, garages, jalousies, concrete work, financed. Hawkins Roofing & Siding, PL. 5-8346.
SAVE on driveways, basements, patios. All types concrete work. Free est. on small Swimming pools. Free est. TR. 2-6921; night, EV. 2715.
CALL BROWN for the best deal in town. I do everything but mind the baby and I'm working on that. PO. 7-1361, or PO. 1-4251.
GENERAL REPAIRS a specialty. Call for immediate service. Yet does own work. Free estimate. Call any time, MA. 7-0266.
EXPERT bldg. and repairs at moderate cost, 36 mos. to pay. Free estimates. Fred Pickelsimer, PL. 5-5408.
BUILDING, remodeling, underpinning, pine paneling, concrete driveways, porches, Haralson, MA. 7-7106.
SPECIALIZE in garages, rock walls, underpinning, d'ways, repairs. Terms. Free est. Myrick, PL. 3-9867.
All Types Repairs and Painting. H. W. ARMSTRONG, CONTRACTOR. PL. 3-6361. Night, PL. 3-0437.
ALL TYPES general repairs. No job too small, we take all. For action call Jackson King, JA. 5-7172.
REMODELING — additions. Terms to suit you. Call PL. 5-6485.
SMALL OR LARGE REPAIRS. NEW ADDITIONS. PO. 7-5463.

Carpenter Work

BUILDING and repairing, all kind. Also cement block work. We do it all, best ref. Quick service. White labor. PO. 7-7709.
FIRST CLASS carpentry repair work. Rooms added, roofing, siding, brick, block, concrete, dozer work. 43-9828.
LOOK! Carpenter needs work. Remodeling, shelving, partitions, repairs. PO. 6-8925.
RELIABLE carpentering, repair work 23 years experience. PL. 5-8492.
FIRST CLASS carpenter. No job too large or too small. JA. 5-1295.
PORCHES, steps, sills repl. Painting. Small jobs. Free est. MU. 8-7568.

Cement Work—Waterproofing

STA-DRI — Expert waterproofing for all masonry finishes. Let me check your leaky roof. Call any time. MA. 7-0266.

JOE HUNT—47-3456
DRIVES, SWMN, BLOCKS, ETC.
For the best in concrete, repairs, additions, reasonable. Call 43-5374 after 6 p.m.
FIRST CLASS masonry and cement work. No down payment. Daniel CR. 0276.
WET BASEMENTS CORRECTED. W. G. (Bill) Lewis, JA. 5-4879.
CONCRETE block, brick and cement work. Market 1-7681.

Chimney—Furnace Repairs

FURNACE SERVICE
GAS AND OIL
DAY OR NIGHT—ANYWHERE
CALL HAPPY, TR. 2-2514
or PIEDMONT, PE.
CHIMNEYS REPAIRED
VACUUM CLEANED
ATLANTA CONST. CO., JA. 3-7317
PRIMP service furnace repairs. H. E. Buttington Service Co., JA. 3-5685.

Electrical Work

ELEC. WORK—Reasonable prices. Estimates free. Terms. PL. 3-0366.
WIRING, custom elect. service repairs. Bill Monk, CH. 3844.

Fencing

FENCES
BY
INTERNATIONAL
NO DOWN PAYMENTS
FREE ESTIMATES
PO. 6-2778

Famous Hurricane Fences
NO CASH NEEDED — Firm price (not estimates) no obligation. TR. 4-0044.

Floor Finishing

TILE and floor finishing, old and new tile a specialty. MA. 7-0840.
TILE AND FLOOR finishing. Guar. work. Bob Netherland, MA. 2-4261.
FLOOR sanding and finishing. Tile, linoleum. Calloway, MA. 2-3081.
SANDING and finishing, tile and linoleum. TR. 4-9656, SY. 4-2171.

Grading—Excavating

FRONT-END LOADERS, Bulldozers, Scrapers. Clearing and tree removal. Bowman Const. Co. EM. 5-2468.
FILL DIRT, soils, sawdust. Small grading jobs specialty. MA. 2-2809.
BULLDOZER WORK. No job too small. Free estimates. PL. 5-4721.

Hauling

GOOD rich top soil, crushed stone, flagstone, field stone, rotted sawdust, cotton motes, walls, patios, landscaping. SY. 4-8262.
GOOD rich black topsoil with or without bermuda, 5 yds., $10. Stone Mountain 9126 days; night, 6606.
BLACK top soil, saw dust, crushed stone, cotton mote, tractor work. PO. 6-4735, PL. 5-2115.
BLACK wood soil, landscaping, grading, rock laying and flagstone. CH. 3017.
SOUTH River Sand Co. Field, flag, crushed stone, sawdust. MA. 7-0261.
FILL DIRT, rock dust, gravel, cotton motes, sawdust. PO. 1-0251.
BLACK WOODS SOIL—The best you can buy. CH. 1327.

Jalousies

FACTORY to you direct. Lar-O-Lite Mfg. Co., JA. 5-4470.

Landscaping—Tree Service

COW MANURE
ROTTED, PULVERIZED
Brownlee & Avery, MA. 6-1691.
SAFE TREE REMOVALS
TREE CARE, fully insured. Call JA. 3-3096. Turner Tree Expert Co.
LAWNS plowed, planted, fert. Shrubbery, driveways, patios. Work guar. Terms arranged. TR. 4-6064.
COTTON MOTES for lawns and gardens. Haul yourself or delivered prices. PL. 7-2628.
EXPERT tree and stump removal. Fully insured. Holden Tree Service. Melrose 6-3159.
GUNN expert tree service, pruning, spraying and removal. MA. 7-3019 day or night.
LANCASTER Landscaping and Nursery. Lawns a specialty. MA. 7-0840.
EXPERT tree removal. Fully insured. Taylor Tree Serv., Pl. 5-1705.
TOPSOIL, fill dirt, tractor work, rotted sawdust. PL. 5-7253.
COMPLETE landscaping. Years' experience. Crescent 4988.
COTTON MOTES and yards plowed. MA. 7-0433, MA. 7-0878.

Moving

VANS returning to Atlanta empty this week from Boston, Philadelphia, Washington, D.C., Charlotte, Miami, Tampa, Montgomery, Nashville and Chattanooga. Want loads or part loads from these points or points en route. Attractive rates. WA. 6750. Bekins Moving & Storage Co.
ECONOMY moving and delivery service. Reasonable rates. JA. 3-0974.
FLANIGAN The Moving Man, Inc., has superior service. TR. 5-7561.
MOVING? Transfer A little or a lot. Call JA. 5-1874, Abe, Inc.
IN-TOWN and out-of-town moving at low rates. Smith, MU. 8-8336.
READY to move, something to haul? Long rate, SY. 4-0268.
VETERANS SERVICE. For dependability, low rates, WA. 1028.

Painting

PAINTING — Interior and exterior. White, reliable veteran does own work. Free estimates. Work guaranteed. JA. 4-8262.
FIRST-CLASS painting, papering, floor finishing. White labor. SY. 4-8798.
I WOULD like to paint your home. Call Morris, Crescent 7801.
PAINTING, papering, 30 yrs. exp. Free est. Bell, TR. 5-4642.
LOWEST prices. Free estimates. Do my own work. CR. 4250.
FOR the best in painting call Pat. Work guar. EV. 9628.

Painting and Decorating

INTERIOR and exterior painting. Need work at once to keep men busy. Free estimates. Call any time, MA. 7-0266.

Painting and Papering

BEST REFERENCES—Exterior and interior painting, repairs, decorating. Guaranteed. CR. 5945.
GUARANTEED painting, papering, plastering, floor sanding. Call John. MU. 8-5063.
PAINTING and papering. Free estimates. FHA terms. Call

Help Wanted—Male 47

YOUNG MAN

20-35—WITH automobile to call on retail stores in Atlanta area, by nationally known co. No investment necessary, interesting work. Co benefits. Salary and car expense. Excellent opportunity to learn selling. Call J. M. Dawson, Dinkler Plaza Hotel.

INSURANCE

Young man, some insurance background preferred, as trainee for early advancement to Special Agency with nationally known Stock Company Group. Our employees know of this ad. Reply giving age, experience, education and references to M. R., 193, Journal-Constitution.

SERVICE TECHNICIAN

NATIONAL manufacturer of office machines needs young man 20-30. Must have good basic knowledge of electronics and mechanical ability. Car necessary. Good starting salary and other employee benefits. Thomas A. Edison Inc., 1397 Spring St. NW.

TRANSMISSION OR MOTOR MAN

PREFERABLY experienced in Chrysler products. Apply H. L. Duncan, Henry Motor Co., East Point.

YOUNG MEN, travel Southern states. Advertising, sales promotion pertinent. Travel and hotel expenses paid. Guaranteed salary $80 week, plus high incentive bonus. No experience necessary. See Mr. Kottman, Peabody Hotel, 1428 Peachtree, NW., Rm. 301, 9 to 12 a.m.

ROUTE SALES

SUPERIOR Laundry wants experienced route salesman for established laundry and cleaning route. Good proposition for reliable man. Employee benefits. Apply to Mr. Cousins, 664 W. Peters, TR. 6-5511.

WILLING TO TRAIN SALARY TO $375

AAA1 growing concern, rapid advancement. Be a manager of one of the new clean Green Circle Stores. Phone JA. 4-2846 for appointment.

WANTED at once, experienced sewing machine mechanic to work on plain lock stitch machine and chain stitch machine. Contact or write William Rea, Cordele Canning Co., Cordele, Ga. Telephone 1065. Only experienced sewing machine mechanics need apply.

SALESMAN

TO TRAVEL out of Atlanta 5 days a week selling from vannette-type truck to established territory. Salary and commission totals $125 or more per week. Must have high school education. CR. 5511.

RETAIL MILK SALESMEN

GUARANTEED salary, no layoffs. No experience necessary. Permanent jobs, above average pay. Training period. Apply in person between 8 and 12, Fourmost Dairies, 2711 Piedmont Rd., NE.

FIRST-CLASS wages for first-class automotive clutch rebuilder to operate rebuilding plant in Houston. Transportation arranged. Now in Atlanta shortly. Write full background to General Manger, Texas Motor Exchange, 1619 Travis, Houston, Texas.

CARPENTERS for City of Atlanta, $300; age 21-50, 4 yrs.' exp. req., bridge construction exp. desirable. BRICKLAYERS AND BRIDGE WORKERS, $3.42 day, age 18-50. Apply Personnel Office, ground floor, City Hall, for exam until vacancies filled.

YOUNG MAN

WHO is looking for a job with a good future in national consumer finance organization. Many employee benefits. Good starting salary. Apply Mr. Hitchcock, 753 Marietta St., NW.

COMMERCIAL work, 4 neat men, 40 to 60 years of age, to operate fruit stores. Starting salary $7.20 day, hours 8 a.m. to 8 p.m., also part 2 neat retired men for extra work. Apply 421 Ponce de Leon at 6 a.m. No phone calls.

STEAM TABLE MAN

MUST BE experienced. References required. Salary above average. Apply in person, Pig 'N Whistle Restaurant, 295 Ponce de Leon Ave., NE. No phone calls.

AUTHORIZED Ford rebuilder wants mechanics to assemble automotive engines, steady employment, no layoffs, 5 days and 40 hours. Apply to work 40 hours. Apply in person, 8 to 4, Republic Engine Corp., 3611 South St., Hapeville.

COUNTERMAN

YOUNG, clean, sober and willing to work. No drunks or drifters. Apply in person before 11 or after 2 at Ruben's Drive-In, 439 Marietta St., NW.

LARGE shop in middle Georgia needs experienced body and fender mechanics. Plenty of work. Straight commission. Write for application to: Yearwood Motor Co., Box 268, Warner Robins Georgia Attn.: Bill Reeves.

WANT to move to Florida? Need experienced steel die carver engraving pressman. Steady job. Good pay. State experience. Write full particulars. Narup Engraving Company, 74 14th Street, Miami, Florida.

COMBINATION soda-counter man. Only experienced men need apply. Permanent, good pay, excellent working conditions. Majestic Food Shops, 1681 Peachtree, cor. Ponce de Leon Ave., NE. 8 a.m. to 12, or 5 to 7 p.m.

GUTTER MEN $1.65 PER HR.

F. H. Cato Sheet Metal Works. WA. 7781.

PLEASANT settled man, experienced retail grocery and meats, to assist owner in management, have other help. Good job for dependable, honest, hard worker. G. R., 62, Journal-Constitution.

WAREHOUSEMAN

YOUNG man with experience in dime store merchandising. Richards 5-10-25c Stores, 3180 Glenwood Ave., Decatur, CR. 5-1000.

WANTED—Combination dozer and pan operator, must be able to grade to blue top. Apply in person: 1401 E. Ponce de Leon, Decatur, between 8:30 and 8 a.m. and 5 to 6 p.m. only.

IBM TABULATING MACHINE OPERATOR

MUST have experience, 5-day week. Excellent position, Georgia Highway Express, Inc., 2090 Jonesboro Rd., Southeast.

X-RAY TECHNICIAN. Registered. Modern hospital, excellent working conditions. Salary open. Apply to Personnel Director, Baton Rouge General Hospital, Baton Rouge, La.

WANTED—Experienced credit and collection man; also 1 outside collector with car. Good salary and working conditions. Mr. Bolton, Haverty Furniture Co., 22 Edgewood Ave.

Part-Time Counterman

YOUNG man to work 4 nights week. Hrs.: 6 'till midnight. Ruben's Drive-In, 439 Marietta St., NW.

WANTED—Experienced young man for stock work and order filling. Must be high school graduate and be bondable. Good opportunity for right person. Call JA. 4-6900.

EXPERIENCED parts counter man, preferably G.M. experience, paid vacation plan, group life insurance plan, good pay and working conditions. Bruce, MU. 8-5000.

RADIO ANNOUNCER

GOOD PAY. Advancement. Experience required. WAGE Washington, Ga. Call Grady Berry.

WANTED — Diesel tractor semi-trailer drivers for long-distance operation. Only experienced need apply. Transport Co., Inc., 290 University Ave., SW.

Foreman—Natural Gas

EXPERIENCED in distribution leakage repair. ME. 4-4227; evenings call, ME. 4-5701.

SKILLED carpenters needed immediately. Prefer experience with Universal forms. Top wages. Thomson Pine Line, 132 10th Street, NE. TR. 4-1578.

YOUNG man wanted to detail and service grocery stores, guaranteed salary plus commission, no selling. Apply 321 Mitchell St., SW. A. J. Paris.

EXTRA HELP WANTED

15 MEN, 25-45 yrs., to deliver circulars house-to-house, $7.20 per day. Apply 18 Ivy St., NE. 7:15 a.m.

OVERHEAD door installation man, preferably with welding experience. Steady work, no drinkers. Start at once. 1384 Edgewood Ave., NE.

SERVICE STATION - parking lot attendant. Steady job for the right man. See Mr. Minton, Arrow Auto Service, Spring and Marietta Sts.

EXPERIENCED grill man, good salary, excellent working conditions. Apply Cactus Grill, 41 Expressway, 3 miles south of Hapeville, Ga.

PRESSMAN for hand-fed pony Miehle needed now during 30 to 60-day emergency. Permanent job possible. Call Ga. Press, JA. 4-1751.

EXPERIENCED restaurant man who understands the business from A to Z. Good references. 5-day week. Trinity 4-7810, after 7 p.m.

SOLICITOR for long distance household moving company. Wonderful opportunity. Earnings unlimited. L. E., 125, Journal-Constitution.

FLORIDA registered pharmacists needed. Will secure position for you at no charge. Answer: P. O. Box 3091, Tampa, Florida.

LONG DISTANCE furniture driver, white only. Must be experienced and furnish proper references. 202 Moreland Ave., SE.

SHORT ORDER COOK

CITIZENS CAFE IN CAIRO, GA.

OPPORTUNITY

ESTAR, Watkins route available. Average $2.50 hr. 419 Capitol Ave.

EXPERIENCED moulder for stray iron foundry. Apply in person only. Monroe Foundry, Monroe, Ga.

CLOTHES TOO TIGHT? A good way to get extra money for new ones is to sell the old ones . . . by placing an ad in the For Sale-Miscellaneous column of Journal-Constitution ad section. Call JA. 3-3636.

Help Wanted—Male 47

COMPETENT bookkeeper, capable of handling all operations in young construction co. TR. 4-7811.

OPPORTUNITY — Young man for warehouse-sales job with progressive Co. Age 24-28, 12 to 5 p.m.

BASEBALL players, capable for pro clubs. National Baseball Bureau, Box 765, Glen Cove, N.Y.

PARKING station attendants, courteous and neat, age 18-40. Apply Georgia Garage, 158 Ivy St., NE.

WANTED—Counter man, no drinkers. Apply in person, Yellow Jacket Inn, 1068 North Ave., NW.

CAB DRIVERS NEEDED — Ages 25 to 50. Blue and Gray Cabs, 371 Central Ave., SW.

PLUMBER with City of Atlanta card. Also need helper. No drunkards need apply. CY. 5443.

BARBER wanted, good job, front chair. East Wesley at 2801 Piedmont Rd., NE. Piedmont Hotel, MU. 8-1763.

SERVICE station attendant. Apply in person. Sewell Service Station, Sandy Springs.

GROCERY CLERK—With delicatessen experience. Steady work. TR. 5-7979.

BARBER wanted at once. Hubbard Barber Shop, McDonough, Ga. Phone 9962.

EXPERIENCED GRILL MEN

790 Ponce de Lean Ave., NE

EXPERIENCED design engineers. Lockheed Aircraft Corp., Marietta.

FLOOR SANDER-FINISHER. Expert only. Reg. work. Ex. 4823

SEE our ad under Classification 32 CENTRAL DETECTIVE ACADEMY.

WANTED — Salesman, young man. Weimer Store, 29 Peachtree St.

$10 DAY WHILE TRAINING, vets and nonvets. See ad under 53.

EXPERIENCED baker's helper, day work. 1256 Ponce de Leon.

EXPERIENCED furnace installer. Silvercrest (Ga.).

Employment Agency—Male 48

PAIR PERSONNEL SERVICE

IBM Opr-Tech., d'town ..$400-500
IBM Opr. (Need 2) $350
IBM Opr. Trainee, 40 hr. wk. ..$250
ADMINS. Asst. Leads to sales $350
OFFICE Detail, excel. future ..$325
ACCT-G CLK., Conv. for stud. ..$300
ADMINS. Asst. Trainee ..$250-325
CLERK-Typist, young vet. ..$325
GEN. ACCTG., Trn., nite stud. $275
GEN. Office, d'town $250
IBM Opr. Bldg. mat. exp. ..$300
ACCTG. Trnee, future $250
ACCTG. Student, CPA firm ...$275
OFC. MGR., Bkkpr. $300
CLERK-Typist, (2) $250
STOCKROOM CLK, 18-25 ....$200
MAIL CLKS. (Need 3) $210
CLK. TYPIST, Decatur $250
MANAGEMENT TRNEE., downtown .....open
MECHANIC, exp., mfg., future ..$325
WELDER, exp. gen. shop ....to $450
SHEET METAL, specialty $450
DRFTSMN., outstanding opp. to $650

312 Forsyth Bldg. JA. 5-5533

MUTUAL PERSONNEL

Atlanta's Only Exclus. Male Agency
Sales Correspondent. 27-30 ..$300-375
Gen. Accounting Clk. 21-30 ..$250-300
Administrative Trainee. 22-28 ..$325
Warehouse Clerk, ind. exp. $270
Mail and Supply Clk. $180-225
For Immediate Results, Register With
MUTUAL PERSONNEL
Mezz. Fl., Pmont Hotel, MU. 8-1763

DENTON PERSONNEL

SALES train. for mgrs. (3) $325
Billing Clk. $250
L.B.M. Tab. machine opr. $300
Typist-train. for Dist. mgr. $250
Sales Correspondent ..... open
Office mgr. (know account's) $400
Wage trans. clk. etc. clk. $300
430 Candler Bldg. JA. 5-5841

NATIONAL

STENO.-SECTY., 20-30. Natl. org. Must stand permanent. ..$325-$350

NATIONAL

211 Volunteer Bldg. JA. 5-0461
SUE BLANKENSHIP

1,000 JOBS OPEN NOW

6 North Ave., NW TR. 6-3622
PERSONALIZED SERV. INC.
Atlanta's Largest Agency
Call or Write—Applications Mailed
Open daily 8 a.m.—7 p.m.

ALSOBROOK PERS.

SALESMAN, field exp. $450
STENO, good potentials $325
TRAINEE, accts. rec. bkpr. $325
218 HEALEY BLDG., WA. 0951

5 HIGH SCHOOL grads, store manager trainees, $75 week.
MARTIN EMPLOYMENT
60 Cain St., NW JA. 5-5683

TRAINEE, photographer. 20-25, excellent future. 6 North Ave., NW. TR. 4-3622.

INSURANCE SPECIALISTS
1214 C. & S. Bldg. WA. 1915

RIDGE EMPLOYMENT SERVICE

708 Volunteer Bldg. JA. 5-7614

ATKINS PERSONNEL SERVICE
408-12 Atlanta National Bldg.

Salesmen 49

MORE PEOPLE BUY CHEVROLETS Than Any Other Car

Sell the Beautiful New '57 CHEVROLET WITH DOWNTOWN CHEVROLET JOIN OUR SALES FORCE NOW WHILE OUR MEN ARE LEARNING THE FEATURES OF THIS MAGNIFICENT NEW CAR
TOP EARNINGS
TOP BENEFITS
CONTACT ACT TODAY
J. C. REDMOND
LEE OUZTS
MU. 8-5332
H. A. JOHNSON
PL. 3-6453
DOWNTOWN CHEVROLET CO.,
329 Whitehall St., SW
MU. 8-5000

POSITION open, car necessary, opening for 2 men between the ages of 24-45, interviewing and qualifying businessmen and farmers in Georgia sales capacity. Must have previous earnings of $7,000 per year. Previous earnings will be waived only in cases of exceptional ability. Guaranteed renewals, $300 to $500 per week position. Call Mr. Alexander, JA. 3-2824 between 10-3.

OPPORTUNITY FOR AUTO SALESMEN

START NOW during our busy season to sell new and used cars and trucks. Our floor traffic and a little outside work on your part can make you up to $1,000 per month. Selling experience not necessary, but helpful. See Sales Manager in person at

CENTRAL CHEVROLET
Georgia's Leading Chevrolet Dealer
3690 Peachtree Rd., Buckhead

$400 WEEKLY

IF you can travel extensively, have good car, have sold Specialties, Stocks, Bonds, Books, Appliances or Intangibles, can finance self 2 weeks and can close on one call, Bona fide leads. Come in and let us show you how our men earn the above amount easily.

MARTIN EMPLOYMENT
60 Cain St., NW JA. 5-5683

ONLY 6 average sales per month will pay you $2,000. We furnish leads and you work only by definite appointment.

YOU must be bondable and able to start immediately.

INFORMATION will be given at personal interview only. Phone Mr. Worsley, JA. 4-0089 for appointment.

Qualified Salespeople

FREE on weekends and having car. Can earn $20 to $50 on hour. Sat. and Sun. Call now. TR. 4-9781, Mr. Marshall.

Salesmen 49

ARE YOU MAKING LESS THAN $100 PER WEEK?

DO YOU think you can qualify for a job that pays most men $150-$200 weekly?

SEARS, ROEBUCK & CO. NEEDS MEN

WHO are above average in appearance, under 50 and have a car.

MEN selected will be permanently employed in a rapidly expanding department where promotion is fast and certain for those who are willing to work hard.

DETAILS for this proposition are confidential. No phone calls.

APPLY IN PERSON

TO Mr. B. Debiaw, Sears Retail employment office, 677 Ponce de Leon Ave., Wednesday, Thursday and Friday, from 9 to 12 a.m.

SALESMEN

AND SALES TRAINEES
$75
PLUS COMMISSION

ALL company benefits. Due to rapid expansion we have moved into new modern facilities located at 420 Ponce de Leon Ave., NE. This has also resulted in promotions within our sales force creating openings for aggressive sales personnel. Age 25 to 35. Here is an opportunity you cannot afford to miss, as we are a leader in the business machine field.

For appointment call TR. 6-3868
VICTOR ADDING MACHINE

OLD ESTABLISHED

FIRM with stores throughout the southeast, just opening a new branch in Atlanta. We want 3 salesmen with late-model cars who would like to be making $150 to 300 per week, who can travel a 100-mile radius of Atlanta. We give a training program with salary. We plan several new stores in the next few months and will need managers and sales managers. This is your opportunity for rapid advancement. For full details, contact Mr. Vann at 414 Ivy St., 9:30 a.m. to 1 p.m.

STOP

ARE YOU SATISFIED with your present pay or future? The largest company in its field offers openings for 2 men. Car essential. Opportunity unlimited. We train you. Call Mr. Lovett, JA. 3-5895 for personal interview.

CHRISTMAS FULL OR PART TIME

MEN and women, 21-65, who wish to enter the selling field on a part-time basis from now until Christmas, and if you desire, full-time employment after Jan. 1. No door knocking or canvassing work. By appointment only. Yes, Christmas is just around the corner, so let that needed extra money see Mr. Belk, 373 Spring St., NW, Room 109.

ATTENTION

MATURE, experienced sales personnel needed by top Co. for weekend work. Must have car. No canvassing. We lead in our field. Gross sales, top commission paid and collectible with-in two weeks. Our people earn $150 to $300 Saturday and Sunday. Don't wait if you're qualified.

TR. 4-9781
MR. MARSHALL, INTERVIEWER

REAL ESTATE

EXPANDING sales force needs an experienced salesman. Must be ambitious and willing to work. Call for appointment. Mrs. Cowart, ME. 6-1407.

Whitley Rlty. Co., Inc.

1408¼ Medlock Rd. Decatur

Sales Representative

WANTED by national food concern. Person selected will be "Klein" tested to assure him of his adaptability and qualifications in this position. All company benefits, straight salary and comm. Age limits, 25-38. Reply, stating age, education, experience, to P. O. Box 1046, Atlanta, Ga.

PAINT SALESMAN

STRONG salesman with paint experience for greater Atlanta area. Salary, plus bonus and comm. Also many company benefits, car furnished. Reply by letter giving full details of past experience. We also have opening for territory men if qualified. R. G. Martin, Minnesota Paints Inc., 1314 Murphy Ave., SW.

TECHNICAL SALES REPRESENTATIVE

MAJOR COLOR MANUFACTURER DESIRES EXPERIENCED TEXTILE PIGMENT PRINTING TECHNICIAN IN SOUTHERN DISTRICT. SALARY COMMENSURATE WITH EXPERIENCE. WRITE S. G., 740, JOURNAL-CONSTITUTION.

$85 PER WEEK SALARY

SEVERAL young men wanted to assist regional director in sales. Must have neat appearance and converse intelligently with people. If accepted you work only 4 hours a day. Call Mr. Christie, TR. 4-5892 between 10 and 12 a.m. for interview.

SALES & MERCHANDISING

WITH major cigarette manufacturer. Age 22-30. Career opportunity. Good starting salary and assured merit increases. Excellent employee benefits. Auto furnished. All expenses paid. Write full particulars to F. C., 45, Journal-Constitution.

LARGE national manufacturer seeking experienced aggressive man to cover choice Southern Territory. We are the leaders in our field and offer exceptional opportunity to right man. Send letter telling us about yourself and past experience. All replies kept confidential. P. W., 91, Journal-Constitution.

IF YOU are a first-class salesman, familiar with value of advertising and can finance yourself for 60 days, we have an opportunity on our sales force that we would like to discuss with you. Write us giving complete information. P. O. Box 182, Station A, Atlanta.

EXPERIENCED Dry Cleaning and Laundry Salesman, prefer age 30-35, married, no children. Group hospitalization, vacation with pay. Vacancy created by promotion. Appointment: a.m. only. 480 Glen Iris Dr., NE. F. P. Ward, Sales Manager.

National Corporation

OPENING office in the Atlanta area, needs several high-type men for very dignified public relations work. Apply in person only, 9 to 12 a.m. 2446 Stewart Ave., Hapeville.

CEMETERY SALESMAN

BEST proposition available for you. Call JA. 3-0897, for personal interview.

SALESMAN, PART TIME OR FULL TIME SOLICITING BUSINESS FOR MOVING AND STORAGE CO. COMPANY WONDERFUL OPPORTUNITY. EARNINGS UNLIMITED. P. C., 28, JOURNAL-CONSTITUTION.

SALESMAN to call on service stations in Atlanta to sell auto supplies. Do not apply if you have not had previous experience calling on this type. Straight pay not phone. Motor Parts & Supply Co.

SALESMAN, age 30 to 50, to sell service. Permanent position for right person. Starting salary $70 week. In reply give age, description and sales experience. Y. R. 61, Journal-Constitution.

EXPERIENCED salesman for Georgia wanted by established national manufacturer. Protected territory, lifetime opportunity. Excellent earnings. Mr. Greene, Biltmore Hotel. 1 p.m.

SALESMEN!

TWO men needed to assist me in my business. Apply in person: 1305 Spring St., 9 a.m. to 6 p.m.

OPENING for 2 salesmen who are accustomed to earning $150 or more a week selling to home owners. Immediate earnings. Call Mr. Robinson, MA. 1-2465, 1 to 4 p.m. only.

WE CAN use 2 experienced telephone salesmen. Needed at once. Apply Room 304, Wesley Memorial Church, Auburn at Ivy.

WANTED — Two full-time salesmen, products sold 4 to FHA financed. Call MU. 8-1301 for appointment.

ONE good man wanted with car who can sell or wants to learn. Salary, JA. 3-1673.

Salespeople—Male, Fm. 49-A

MANAGER TRAINEES SALESMAN

MEN or women, full or part time. I need people all over the entire state of Ga. I furnish leads, more than you can work. If you will work, Trainees must be 21 with car, willing to give and at least 21, with automobile (need not be a late model, just transportation). Training will commence at once and your earnings will be at least $75 to $100 per week start. Managers are $8,000 to $10,000 per year. Call TR. 5-7994 for appointment or see A. D. Alvarado, 1224 Spring St., NW, 8:30 to 10:30, Mon. through Sat.

Instructions—Male, Fm. 52

FOR AIRLINES, RADIO, TELEVISION, ELECTRONICS training, call Jackson 4-5287, or write KEESLER TECHNICAL INSTITUTE, 1006 Ga. Savings Bank Building.

Instructions—Male, Fm. 52

MEN—WOMEN

Be A Private Investigator
EARN up to $4 hour. Work locally or travel. New training system. Send name and address for free application blank to determine your aptitude.
NAME .....
ADDRESS .....
CITY ..... STATE .....
Central Detective Academy
N. C., 644, Journal-Constitution

Trade Schools—Male 53

EARN $10 DAY on job sudian ver while learning. Diesel, auto, body work, refr. m'chst. GI ap. 410 Ga. Sav. Bank, 11 to 4 exc. Sat.

Help Wanted—Female 55

SECRETARY

AGE 22-35. Minimum H. S. graduation, some college desirable. Must be able to type and take dictation accurately and with reasonable speed. Interesting and varied duties. 5-day week. Attractive and congenial surroundings with excellent employe benefits. Apply:

RETAIL CREDIT CO.

1600 PEACHTREE
(Between Rhodes Center and Brookwood Station)

SHELL OIL CO.

HAS OPENING FOR

DICTAPHONE OPR.

EXPERIENCED Typist with minimum speed of 55 wpm. Age 21-30. Excellent starting salary and full employe benefits. 5-day week. New modern downtown office. Apply:

2000 Fulton Natl. Bank Bldg.

SODA DISPENSERS AND CASHIERS

EXCELLENT opportunity for advancement. Hospitalization, insurance, paid vacation and other company benefits. Apply M. E. Kelley.

Jacobs Drug Stores
77 AUBURN AVE., NE

COLLEGE GRAD

ALSO

COLLEGE UNDERGRAD.

MAJOR clerical position, requires no typing or experience. Excellent working conditions and promotion opportunity. 5-day week. Apply:

RETAIL CREDIT CO.

1600 PEACHTREE
(Between Rhodes Center and Brookwood Station)

PAYROLL CLERKS ACCOUNTING CLERKS

High School Graduates
AGE 18 TO 30
Comptometer Experience Desirable

5-DAY WORK WEEK
Scheduled Increases
DOWNTOWN

AMERICAN TEL. & TEL. CO.
MU. 5-8600, Ext. 538 or Ext. 8176

ART PRODUCTION

PASTE-UP and assembly of ads. Some experience desired. Permanent, 40-hr., 5-day week. Numerous employe benefits, including liberal discounts.

APPLY
EMPLOYMENT OFFICE

DAVISON-PAXON CO.

Information Agency Needs

Adaptable Young Woman to fill interesting job. Library training and filing experience helpful. Some typing necessary. Convenient downtown location with desirable employment benefits. Write detailed letter of application to H. S., 79, Journal-Constitution.

Westinghouse Electric Supply Company

HAS OPENING FOR:

Exp., Comptometer Opr.

Prefer Comptometer school graduate. Excellent working conditions, 5-day, 40-hr. week

Call Mrs. Bandy, TR. 4-2721, Monday through Friday.

1299 Northside Dr., NW

CLERK-TYPIST

ALERT young lady, must be good typist; good salary, excellent working conditions, paid vacation, free life and hospitalization insurance. Air-conditioned office.

Hill Manufacturing Co.
1500 JONESBORO RD., SE
WA. 8584

Help Wanted—Female 55

YOUNG ladies for clerical positions. No experience required but have aptitude and interest in working with figures. Interesting and varied duties with good promotion opportunities. 5-day week. Congenial and attractive surroundings including free parking and cafeteria in building. Apply:

RETAIL CREDIT CO.

1600 PEACHTREE

NATIONAL COSMETIC CONCERN

NEEDS a young lady in their promotional mailing department. Excellent opportunity for conscientious young lady, 19 to 24, who is seeking experience and training for permanent position with Co. offering many employe benefits. Advancement strongly dependent upon initiative and desire to move ahead. Must be high school graduate. For appointment call S. M. Clarke, TR. 5-6481.

SECRETARY

YOUNG lady between the ages 20-30 for general secretarial work. Must be high school graduate and have pleasing personality.
FIVE-DAY work week, paid vacations, group and hospitalization insurance and other employe benefits.
PLEASE apply to Personnel Office, Journal-Constitution Bldg. between 9:30 A. M. and 4:00 P.M. Monday through Friday.

CLERICAL

OPENINGS available for H. S. graduates, 18 to 25. No experience necessary. Starting times vary from 7 a.m. to 9 a.m. Classes beginning now to train for fall work. Apply Monday through Friday.

MAIL ORDER EMPLOYMENT OFC.
SEARS, ROEBUCK & CO.
675 Ponce de Leon Ave., NE

Wanted Immediately

GIRL for office work, permanent employment. Must type well. Apply in person, Georgia Jewelers, Inc., 6 Broad St., SW.

The South's Finest Dairy

IN their expansion program could use one more rapid bookkeeping machine operator. Excellent salary, benefits, including 2 weeks paid vacation and liberal salary plan. Call Mr. Wraichford, TR. 2-7703.

Experienced Waitresses

MORNING or evening shifts. High-class place. Excellent salary and tips. 6-day week, 9-hr. day. Apply after 10 a.m. Campbell's Drive-In Restaurant, 3582 Memorial Dr. (Belvedere section).

STENOGRAPHER

EXPERIENCED—Minimum requirements, 80 w.p.m. s'hand, 50 w.p.m. typewriter, age 25 to 40. Large national concern, many co. benefits. Apply in person Sperry & Hutchinson Co., 2181 Sylvan Rd., SW. Do not phone.

STENO

NATIONAL concern has opening for steno experienced with Dictaphone. Some shorthand preferred but not essential. Permanent position. 5-day, 35-hour week, age 19 to 30. Good starting salary with advancement. Excellent working conditions and other employe benefits. Call Mr. Johnston, WA. 3417 for appointment.

Salesperson, Ladies' Sportswear

WONDERFUL opportunity for an attractive woman with fashion sense who prefers casual clothes. If you have selling ability, a pleasant personality, wear clothes well and prefer employment in better type shop, we can offer you a position at an attractive salary.

Singer's Casual Shop
2492 N. Decatur Plaza

ACCOUNTING CLK.

NATIONAL manufacturing company has opening for Accounting Clerk. Must be good at figures and fast, accurate typist. Permanent job. Apply Southern Wire & Iron, Inc., 4007 Old Stone Mountain Rd., Scottdale.

KAY JEWELERS

SALES GIRLS for retail jewelry store. Jewelry sales experience preferred, but not necessary. Five-day week, good working conditions, paid vacations and company insurance. Salary open. See Mr. Freedman at Kay Jewelers, 3 Peachtree.

Fire-Casualty Ins.

SECY. Exp. rating, writing policies. Sal. open. JA. 3-6228.

TYPIST

FAST, ACCURATE TYPIST. PREFER ONE FAMILIAR WITH DICTAPHONE. GOOD PAY, PERMANENT JOB. 5-DAY WEEK. APPLY SOUTHERN WIRE AND IRON, INC., 4007 OLD STONE MOUNTAIN RD., SCOTTDALE.

FOSTER HOME

IN METROPOLITAN Atlanta wanted for teen-ager who longs for a second chance from patient and loving foster parents familiar with problems of adolescence. Child service Association will pay for board, other expenses, provide supervision. Call TR. 4-5761, Ext. 7, weekdays, 9 to 5.

CLERK-TYPIST

NATIONAL finance organization has opening for girl between 18 and 30. EXCELLENT working conditions. Must be accurate typist, shorthand helpful but not necessary. Apply in person between 8 and 5. Mr. Haas.

G. A. C. FINANCE CORP.
948 Gordon St., SW

MUSE'S

PTREE. WALTON AND BROAD

EXPERIENCED sales ladies wanted to sell ladies' sportswear, permanent position, guaranteed salary and commission, 40-hour, five-and-one-half day week. Apply Mr. Barash, 5th Floor.

BOOKKEEPER

LOCAL firm representing national manufacturers wants young lady between 25-40 with experience in general ledger double-entry bookkeeping. Pleasant working conditions, 5-day work week. Offices completely heated, air conditioned. For personal interview, call JA. 4-7805.

PERSONABLE lady, age 25 to 35, knowledge shorthand, to handle payroll and general office work in our tractor's field office. Must be free to move throughout Southeast from completed job to new job location. Interesting work with good remuneration. Car desirable. Please write Mr. Chandler, c/o Ballenger Paving Co., P. O. Box 612, Station A, Marietta, Ga., and give general summary of your qualifications.

RECEPTIONIST-SECRETARY-STENOGRAPHER, TYPING required. Good working conditions. Apply investors Life Insurance Co., 661 Mortgage Guarantee Bldg., 11 to 2

FOR BEST RESULTS USE JOURNAL-CONSTITUTION WANT ADS

Help Wanted—Female 55

BILLING CLERKS

OPPORTUNITIES for high school graduates, 18 through 30, who like to work with figures. This is long-hand billing. No previous experience necessary. Applicants must be able to work odd hours due to variation in volume. Apply Monday through Friday.

MAIL ORDER EMPLOYMENT OFC.
SEARS, ROEBUCK & CO.
675 Ponce de Leon Ave., NE

SECRETARY

ATTRACTIVE opening in sales office for young lady, age 25 to 35, to perform secretarial duties. Must be good typist, take shorthand accurate and have a neat appearance. Downtown location, 40-hour, 5-day week. For appointment phone Mr. Frederick, JA. 4-7801.

Atlanta Dairy Co-op CLERK-TYPIST

HIGH school graduate, accurate typist and interested in permanent position, 5-day week, paid vacation, hospitalization, insurance, and other employe benefits. Apply in person, 777 Memorial Dr., SE. See J. L. Doss, JA. 3-1911.

MANAGER

EXPERIENCED in ladies' millinery must be able to assume complete charge of shop. (Handle personnel, trim windows, etc.) This is a good opportunity for the right person. For appointment write Buddy Dale Shop, 81 Whitehall St. or call JA. 5-8491.

CLERK-TYPIST

VIC. LITTLE 5 POINTS. Age 18 to 30, H.S. grad. Permanent job with future, 5-day, 40-hr. wk. Free hospitalization, group life insurance, vacation with pay and other benefits. Apply Personnel Dept. Atlanta Gas Light Co., 243 Peachtree St.

COMPTOMETER OPR.

EXPERIENCED, 37½-hour, 5-day week, good pay, free life insurance, vacation and retirement plan. Apply Mr. Ryles, MU. 8-2711.

A&P TEA CO.

881 MEMORIAL DR., SE

Typist-General Clerical

SMALL office desires neat, attractive person for receptionist-secretarial position. Must be able to meet public, have pleasing personality, good typist, previous payroll or bookkeeping experience helpful, age to 35. Delta Heating Co., Mr. Leathers, JA. 4-5624.

ACCOUNTING CLERK, HIGH SCHOOL GRADUATE, AGE 18-25. GOOD OPPORTUNITY WITH FIRE INSURANCE OFFICE. WRITE OFFICE MANAGER, HARTFORD FIRE INSURANCE COMPANY, BOX 1924, ATLANTA, STATING EXPERIENCE AND REFERENCE. OR PHONE WA. 1541.

STENOGRAPHER

APPLY Miss Compton, H. Kessler & Co., 32 Whitehall St. SW. JA. 5-0681.

MAIL ORDER EMPLOYMENT OFC.
SEARS, ROEBUCK & CO.
675 Ponce de Leon Ave., NE

CREDIT AUTHORIZER

NEEDED at Allen's. Applicant must be young, alert and have recent authorization experience. Apply personnel office, first floor.

J. P. ALLEN

STENOGRAPHER

EXPERIENCED—Minimum requirements, 80 w.p.m. s'hand. 50 w.p.m. typewriter, age to 40. Large national concern, many co. benefits. Apply in person Sperry & Hutchinson Co., 2181 Sylvan Rd., SW. Do not phone.

STENO

NATIONAL concern has opening for steno experienced with Dictaphone. Some shorthand preferred but not essential. Permanent position. 5-day, 35-hour week, age 19 to 30. Good starting salary with advancement. Excellent working conditions and other employe benefits. Call Mr. Johnston, WA. 3417 for appointment.

Salesperson, Ladies' Sportswear

WONDERFUL opportunity for an attractive woman with fashion sense who prefers casual clothes. If you have selling ability, a pleasant personality, wear clothes well and prefer employment in better type shop, we can offer you a position at an attractive salary.

Singer's Casual Shop
2492 N. Decatur Plaza

ACCOUNTING CLK.

NATIONAL manufacturing company has opening for Accounting Clerk. Must be good at figures and fast, accurate typist. Permanent job. Apply Southern Wire & Iron, Inc., 4007 Old Stone Mountain Rd., Scottdale.

KAY JEWELERS

SALES GIRLS for retail jewelry store. Jewelry sales experience preferred, but not necessary. Five-day week, good working conditions, paid vacations and company insurance. Salary open. See Mr. Freedman at Kay Jewelers, 3 Peachtree.

Fire-Casualty Ins.

SECY. Exp. rating, writing policies. Sal. open. JA. 3-6228.

TYPIST

FAST, ACCURATE TYPIST. PREFER ONE FAMILIAR WITH DICTAPHONE. GOOD PAY, PERMANENT JOB. 5-DAY WEEK. APPLY SOUTHERN WIRE AND IRON, INC., 4007 OLD STONE MOUNTAIN RD., SCOTTDALE.

FOSTER HOME

IN METROPOLITAN Atlanta wanted for teen-ager who longs for a second chance from patient and loving foster parents familiar with problems of adolescence. Child service Association will pay for board, other expenses, provide supervision. Call TR. 4-5761, Ext. 7, weekdays, 9 to 5.

CLERK-TYPIST

NATIONAL finance organization has opening for girl between 18 and 30. EXCELLENT working conditions. Must be accurate typist, shorthand helpful but not necessary. Apply in person between 8 and 5. Mr. Haas.

G. A. C. FINANCE CORP.
948 Gordon St., SW

MUSE'S

PTREE. WALTON AND BROAD

EXPERIENCED sales ladies wanted to sell ladies' sportswear, permanent position, guaranteed salary and commission, 40-hour, five-and-one-half day week. Apply Mr. Barash, 5th Floor.

BOOKKEEPER

LOCAL firm representing national manufacturers wants young lady between 25-40 with experience in general ledger double-entry bookkeeping. Pleasant working conditions, 5-day work week. Offices completely heated, air conditioned. For personal interview, call JA. 4-7805.

PERSONABLE lady, age 25 to 35, knowledge shorthand, to handle payroll and general office work in our tractor's field office. Must be free to move throughout Southeast from completed job to new job location. Interesting work with good remuneration. Car desirable. Please write Mr. Chandler, c/o Ballenger Paving Co., P. O. Box 612, Station A, Marietta, Ga., and give general summary of your qualifications.

RECEPTIONIST-SECRETARY-STENOGRAPHER, TYPING required. Good working conditions. Apply investors Life Insurance Co., 661 Mortgage Guarantee Bldg., 11 to 2

FOR BEST RESULTS USE JOURNAL-CONSTITUTION WANT ADS

Help Wanted—Female 55

STENO-BOOKKEEPER

SMALL air-cond. office, West End section, 5-day, employe benefits. Salary open. Call Mrs. Ashmore, PL. 6-4981.

EXPERIENCED in alteration and tailoring, good opportunity for qualified person. Georgia Reweavers, CRescent 4981.

THE DAN COHEN CO. needs 3 ladies for cashier and sales work. See Mr. McGarity, 1028 Peachtree St., Northeast.

IN ANSWERING help wanted ads with box numbers, do not send originals of valuable papers. Copies will do just as well.

GENERAL office work, good hours and environment, 40

Help Wtd., M&F, E. Aggy. 66-A

MAIDS COOKS
DAY WORKERS
ATLANTA DOMESTIC SERV.
CALL US FOR DOMESTIC HELP
JA. 3-5571

COLORED HELP — 100 JOBS NOW
All types public and maid jobs. Men and women pay to $50 wk. See us for quick job any day.
8 North Ave., NW TR. 6-3622
We deliver for interview

JOBS or HELP, JA. 5-8683
Martin Emp. Serv., 60 Cain, NW
PIONEER EMPLOYMENT, 311 Mark Trail Bldg., JA. 2-1471.

Sit. Wtd.—Male (Col.) 67

EXPERIENCED carpenter and cabinet maker desires work immediately. WA. 0226, JA. 4-3220.

Sit. Wtd.—Female (Col.) 68

MAID with reference wants to work Tuesday and Thursday for couple. SY. 4-2847.
WOULD like to care for small children, $20 a week. JA. 4-4009.
EXPERIENCED day worker wants work. References. JA. 2-5148.
MAID—Wants 5 days, public or private. JA. 3-5381.
MAID wants half days or Saturday work. MU. 8-8854.
MAID wants Friday. $5 and carfare. JA. 2-2713.
MAID wants job, 5 days. SY. 4-2442.

FINANCIAL

Business Opportunities 70

Unusual Opportunity
INVEST $1,500 and net over $6,000 year. Terrific business with very low overhead makes this downtown short-order grill best buy in Atlanta. Books open. Will stand rigid investigation.
Barfield Bros. Realty
WA. 8086 1091 Euclid Ave., NE

JUST INVENTED
TERRIFIC patent-protected item ready for production. Need investor with exp. and ability to merchandise for nat'l. distri. CHEROKEE CAR-DOR SIGN already in demand through local display. This item has big demand for success. Phone E. Cherkas, PL. 5-3224, for appt.

MODERN MOTEL
WITH charm and home atmosphere. Steam heat, air-conditioned. Beautifully situated on heavily wooded tract. U.S. 41, 4-lane. Fax report proves very high occupancy. Will sell on terms to sell now. TR. 5-2758.
Wade Browne, Bkr. 2840 Stewart Ave.

RETAIL appliance and service company in town of over 3,000 population. Customer list of over 1,000 accounts and 7 dealer accounts. Adequate stock of parts and equipment. Will sell ¼ interest to an active partner or will sell entire business. Write A. B., 741 Journal-Constitution.

400-FT. HWY. FRONT
SERVICE STATION, 2 STORES
5-ROOM BRICK HOUSE
$15,000
WORLEY FIELD, DE. 9526
FORKNER RLTY., Avon Estates

MOTEL CENTRAL GA.
NEAR Ivy. town on 2 hwys. add. high-class trade. 12 units. $47,500. Sell or trade equity Atlanta home. PL. 5-8332, PL. 3-8331. Southern Rlty., 6074 Gas.

DEPARTMENT STORE
SMALL clean operation, $40,000 volume, making nice profits. Mr. Shatterly, PO. 1-9448.
CAUL MADDOX CO., REALTORS
GA. 6855 Standard Bldg.

MAJOR oil company has 2 good service stations for lease in Buckhead. Both doing good gallonage and service work. $1,000 to $1,500 capital required. Phone Mr. Miller, WA. 1868, days, or EX. 3791, nights.

Have Too Much Business

MUST sell drive-in grocery, sell everything. Come see, make offer. Out on highway. Cooley, MA. 7-1413, night or WA. 9877 day.

SER. STA.—GROCERY
NICE paved drive-in area. Nets not less than $500 any mo. Priced at $2,500 for immediate sale. Appt. Davis, WA. 4905.

CABINET SHOP
WILL sell part interest to experienced cabinetmaker. For information, write G. R., 123 Journal-Constitution.

FOR GRO. STORE
LARGE or small, white or col., trade. Phone H. Shofner, TR. 6-1582, nights TR. 4-3504.

MAJOR OIL—Modern service station; Northeast side. Rental gallonage basis. Lubrication equipment furnished. Reasonable investment needed. EV. 3386.

GUEST HOME
WILL lease boarding house now in operation. NE section. For interview, call TR. 6-3322.
HOME REPAIR SHOP FOR SALE
All equipment and materials sold cheap. Immediate disposal. Tel. JA. 2-4275, or write P. O. Box 767, Fort Valley, Georgia.

CLOTHING STORE
NEW and used, must sell. Owner ill. Appt. McCord, JA. 4-8144, JA. 4-6420.

RESTAURANT
40 YRS. owner wishes to retire. Sacrifice $6,000. $2,000 cash inc. $800 stock. JA. 3-8826, PL. 5-3795.
COMPLETE drug store fixtures and soda fount. 68 Forsyth St., NW. WA. 3336, after 6 p.m. and Sundays. TR. 4-2294.

CAFE $500 DOWN
WEST End loc. PL. 5-8332, PL. 3-8331
GROCERY STORE, 9-rm. liv. qtrs. Sell or trade for terms. TR. 5-2041, TR. 4-1771, Ridley Rlty. Co., 12th.
SERVICE STATION, enc. racks. Pump sells 2,000 gal. mo. $2,000 down, bal. $75 mo. TR. 6-3645.
RESTAURANT, d'town, no nights or Sun. Nets $800 per mo. Price $3,500. JA. 5-2210.
GARAGE, GENERAL REPAIRS, WRECKER SERVICE, $3,500. TR. 6-3645.
Drug Store, Decatur Sq're, CR. 5535
BOB BLACKWELL RLTY. DEC

WHITE AND COMPANY
SERVICE station, fully equipped. Nice location. Location 94 Marietta St. GRILL, West End, $500 down. Rent $30 mo. Bus. sec. MU. 8-9336.
D'TOWN beer, orders, $200 wk. net $3,500. Some terms. JA. 4-6997.
CAFE, $595 FULL PRICE, EASY TERMS. TR. 6-3747, TR. 4-1771.
CHOICE BUSINESS opportunities. Chas. Ford, 795 Peachtree St.

Business Opp. Wanted 71

BUSINESSMAN would like to invest money and services in a going business. L. E., 104, Journal-Constitution.
WANT to buy fire and casualty insurance agency in or around Atlanta. Y. A., 40, Journal-Constitution.
CASH BUYERS FOR YOUR BUSINESS. RIDLEY, TR. 5-2041.

Money to Loan 72

PERSONAL LOANS
Community Loan & Investment Corp. Four Convenient Located Offices
TELEPHONE WA. 2045
LOANS $25 to $1,200 on signature, furniture or auto made at Beneficial Finance Co., 72-B Forsyth St., NW
Phone JA. 3117
DELTA LOAN CORP.
32 Whitehall St. JA. 5-0795
QUICK auto loans. Front-door parking at Midland Finance, 337 W. P'tree
FOR MONEY IMMEDIATELY
CALL 1951 Home Credit Co.

Loans on Real Estate 75

FIRST, SECOND MORTGAGE LOANS QUICKLY APPROVED
WE ALSO BUY REALTY LOANS
EMPIRE RLTY. & MTG. CO.
518 Healey Bldg. MU. 8-1976

QUICK CASH
WANT to buy 2nd and 1st Mortgage Notes. Mr. Peevy, CH. 1225.
2ND mortg. promptly purchased. Mr. Northen, 329 Grant Bl. JA. 4-5486.

LIVESTOCK-POULTRY—

Livestock

THE best place to buy or sell your cattle. Sales every Tues. and Thurs. 12 noon. Square dea l to everybody.
ATLANTA AUCTION CO.
37 BRADY AVE., NW TR. 2-1164
CATTLE sales each Tuesday and Thursday at 1 p.m.
Atlanta Livestock Commission Co.
66 Brady Ave. TR. 6-8858-9

BLOODWORTH ANGUS Dispersion, Haddock, Ga., Oct. 13th. Call George Gibson, Phone 8050, Rome, Ga.
WILL BOARD RIDING HORSE. MA. 1-0566.

Dogs and Puppies

ALL-BREED DOG SHOW
ATLANTA Kennel Club 52 all-breed dog show including obedience trial. LAKEWOOD PARK Saturday, Oct. 13. ALL PROCEEDS BENEFIT MASTER EYE FOUNDATION. A school for guide dogs.
PEKINGESE puppies, also stud service. All colors. Will mate for a puppy. W. E. Mitchell, 617 Virginia Ave., NE. TRinity 6-3746.
BOXER, male, 8 weeks, fawn, black mask, papers in process, $60. PO-1-2400. Do not call unless can give good home.
COCKERS, registered, 2 males, black and blond. Exceptionally nice. Vaccined. CRescent 0487.
AKC female English bull pup, 11 weeks old, call and name your price. MA. 7-4317.
WEIMARANER female, 6 months, sacrifice. Papers. Permanent shots. Exchange 4182.

Dogs and Puppies

COCKER Spaniel puppies, AKC championship stock, distemper shots. Pl.-Boro 8-2964.
BROWN and white, 3½-month puppies. Mixed breed. $5 each. Exchange 5900.
BOXER—Male, fawn, 18 months old. AKC registered. $50. EVergreen 9969.
GERMAN SHEPHERD PUPS, AKC reg., $40-$60. Marietta 8-3477.
ENGLISH bull pups, registered. Champion blood lines. MElrose 4-3124.
TOY TERRIERS, $20-$25. Tiny Chihuahuas, $35. DEarborn 0892.
ENGLISH bull pups. Registered, real sour mugs. EX. 3787.
PUREBRED German shepherd, male, PO. 1-4845.

Cats, Kittens, Pets, Game

MONKEYS, parrots, Mynahs, canaries, parakeets, chinchillas, guinea pigs, Java Rice Birds, cages, supplies. PL. 5-4902, 2764 Gordon Rd., SW.
TAME very gentle monkey $35. Ashland Avenue, Northeast, after 5:30.

Wanted

BERKSHIRE male pig, 6 to 8 months old. DEarborn 2588, DEarborn 9720.

MISCELLANEOUS

For Sale—Miscellaneous 82

WE HAD A FIRE, BUT WE'RE STILL IN BUSINESS!
GAS HEATERS
NEW FLUSH DOORS—$7.95
PLYWOOD 12c WALLBOARD 5c
NEW WINDOWS—$25 PAIR
ROOFING, $2.95
SHINGLES, $6.35. We cut glass. Lucas Paints, $4.45. Whi. paint, $1.99.
JACOBS SALES CO.
Plenty of FREE Parking in Rear
45 Decatur St. We Deliver WA. 2878

Armstrong Linoleum
Tile . . . 3½c Each
Asphalt Tile, 9x9 from ...5½c ea.
Vinyl Plastic Tile, 9x9 .....14c ea.
Rubber Tile, ...23c ea.
Cork Tile, ...23c sq. ft.
Cork Plas. Counter Top...72c sq. ft.
Quarter Linoleum rugs ...$6.95 ea.
Wilson Plastic Wall Tile ...22c sq. ft.
CRESCENT PAINT CO.
80 Decatur St., NE MU. 8-4544
Park Free, corner Decatur-Ivy St.

PLUMBING FIXTURES
PIPE—FITTINGS—VALVES
Factory Seconds—Reconditioned
Pipe Cut to Length and Threaded
"COMPARE OUR PRICES"
SOUTHERN PIPE AND SUPPLY CO.
264 Decatur St., SE Atlanta
400 N. Church St. East Point

FREE INSTALLATION!
22,000 BTU Florence Gas Heater, all-porcelain $29.95
Apt. Size Gas Range $39.95
36-in. Tabletop Gas Range ...$79.95
5-Pc. Chrome Dinette Suite...$39.95
9x12 Linoleum Rugs $4.95
GATE CITY FURNITURE CO.
163 WHITEHALL ST., SW

NATIONAL cash register rings to $2.98, has taken in thousands of dollars, able to take in thousands more. Good condition. $85 if sold this week. $75 next week. Also Coco-Cola box (electric) in excellent condition. $75. See Richard Pitt, 1 Rembold Ave., NW.
New Neccil Port $49.50
New Neccil Console $69.50
New Pfaff Zizz Zagg Port. $99.50
Used treadle machine $19.50
Used Port $25.00
ASHBY SEWING MACHINE CO.
107 Broad St., SW MU. 5-7148
1 Singer Treadle $14.00
1 Singer Portable $41.00
1 Singer Portable $44.00
1 Elna Portable $99.00
SEWING MACHINE SHOP
167 Whitehall St., SW JA. 7919

SACRIFICE sale, carload Youngstown cabinet sinks. Also carload water htrs., cheap bath sets, blue, black, pink, green, white. Used tubs, lavs. We buy used plumbing. Superior Plbg. Co., 550 Piedmont, NE. JA. 2-1089.
COURT SALE—Grocery and meat market equipment and inventory to be sold at public auction Oct. 19, 1956, Fulton County Courthouse, 10 a.m. fo. inspect prior to sale, call JA. 5-3811, Ext. 321.

$50 SUITS
PRICES slashed on quick sale. Specials at $7.95, $10.95, $12.95. Values up to $65. Bell Loan Office, 205 Mitchell St., across from C.&S. Bank.
BOAT PLYWOOD—14, 16-ft. lengths
PLYWOOD—ALL KINDS
WILLINGHAM LUMBER CO.
2114 Piedmont Rd. CE. 7-2357

Remodeling—Clearance
WE buy, sell and trade photo equipment. Cameras, photos. 135 Peachtree.
GREETING CARD Shop fixtures and card inventory. Closing out. Need space for other business. See at 30 Broad St. SW, any time.
HOME freezers, fully guaranteed. New floor samples, some below actual cost. Limited quantity. 75 Alabama.
GOOD AS NEW 8-cu.-ft. Admiral, 8-cu.-ft. Westinghouse, never used, refrigerators. Scratche, both for $225. 11-5970.
BEAUTIFUL evening and cocktail dresses. Size 10, 11. Like new. Priced low. TR. 2-0116, TR. 5-1538.
VERY FINE Stewart Silver-Blue Mink cape at a sacrifice. Can be seen after 6 p.m. Call CH. 6906.
USED RESTAURANT EQUIPMENT and close-out bargains. Fixture Sales Co., 321 Edgewood, WA. 2469.
ONE guitar, deer rifle, dinette suite, record player, rollaway bed, lawn mower. CRescent 4-6106.
22-INCH hickory gas logs, 20,000 BTU with brass and irons, $50 complete. MElrose 4-4108.
2 ENGLISH bicycles, disassembled, $60 for both. SYcamore 4-9388, SYcamore 4-5859.
FOR SALE — Steel glider, chaise lounge. Reasonable. Call TR. 5-3191 after 6 o'clock.
16-FOOT overhead garage door. Complete. Best offer. CHerokee 2150 after 7 p.m.
SINGER industrial sewing machine, $115, table and motor, as used as new, $75. Call
CLOSE-OUT SALE on rubber-base paint, $1.95 gallon. Country Exchange, PO. 7-8797.
NEW 8-ft. dairy case; 6-ft. frozen food case. Call TRinity 6-9557, TRinity 6-4214.
PLAYER piano and dining room suite, $75 each. 1263 Loveless Ave., Northwest.
$189 REVERE tape recorder, excellent condition. $100 cash. TRinity 6-7840.
NEW USED fixtures, Hotel & Rest. Supply Co., 382 W. P'tree. WA. 7451.
CAMERA CLEARANCE SALE
Colleen Camera Center
TR. 6-2537
TYPEWRITERS, adding machines. Harper's, 39 Houston. JA. 3-3369.
PLAYHOUSES for Christmas, choice of sizes, materials. Plaza 3-5335.
PINE PANELING AND ROOFING
Railroad Salvage, PO. 1-7527
GOOD fill dirt for sale, near Veterans Hospital. EXchange 6781.
NICE wheel chair for sale. $30 Murray 8-0631.

Household Goods 83

BASS FURNITURE CO.
WAREHOUSE SALES
169 Whitehall St., JA. 3-1336

4-pc. Bedroom Suit	$39.50
Sofa Beds	$29.50
Apt.-size Gas Stoves, like new	$39.50
8-pc. Bedroom Suites	$89.50
Sectional Sofas	$49.00
Painted porch rockers	$ 5.95
36-in. Gas Range	$49.50
Lawn Chairs	$ 2.50
Mahogany Gossip Bench	$ 9.00
Mahogany Secretary	$39.50
Restaurant Stools	$ 2.95
2-pc. Living Room Suites	$39.50
Odd Chairs	$ 3.95 up

Many other items not listed
Shop Us For Bargains

3 COMPLETE ROOMS OF FURNITURE, $199
YES, 3 rooms including 7-pc. living room group, 5-pc. bedroom group and 5-pc. chrome dinette suite, all for $199. Some new and some used.
$15 Delivers
Myers-Dickson Furn. Co.
58 Whitehall St. SW WA 8435
Phone TR. 7-7936 Nights

SAVE $100 CASH
ON 1956 11-FT.
HOTPOINT REFRIGERATORS
BRAND NEW, in crates, 5-yr. factory guarantee, 1-yr. service by Hotpoint, also 1956 washers, ranges, TVs, rugs and furniture at savings to 60%. Factory carload prices on Englander foam rubber and innerspring mattress combination. Open til 9, Dogwood Furniture Co., 236 Mitchell St., SW, JA. 5-8582.

$15 DELIVERS
3 Complete Rooms of Furniture
SOME NEW, some slightly used, EXTRA SPECIAL $199. Many, many months to pay. 5-pc. bedroom, 4-pc. living room, 5-pc. dinette.
LAWRENCE FURN. CO.
85 Whitehall, SW

KITCHEN CABINETS
PAY LESS AT FACTORY
Plastic Tops, Sinks, Wall and Base
FACTORY SECONDS
Daily 9-5 Sat. 9-2
DEL-MAR CABINET CO.
2865 Gordon Rd., SW SY. 4-1515

Carpet and Rug Steal
$30,000 WORTH of wool rugs at ½ price. This is less than wholesale. Most any size and color. Famous make. District lost franchise and we bought warehouse out. Price varies from $2 to $10 yard.
Brock Furniture Co.
288-294 DECATUR ST. JA. 5-9386

NEW FURNITURE
Your Discount Store
"READ OUR PRICE TAGS"
HAY'S
2480 Memorial Dr. Near 2nd Ave.

Household Goods 83

REAL BARGAINS
ELECTRIC refrigerators, washers, ranges. Some crate-damaged, some used. All reconditioned, guaranteed. Low prices, terms. GEORGIA POWER'S Warehouse, 211 Decatur St.
BED, springs and mattress, $35; chest $15; sofa bed group, $99.50; chrome plastic dinette, $49.50; gas refrigerator, $70; bedroom suite, $75. ATLANTA FURNITURE CO.
152 Whitehall St., SW WA. 9295
RUGS! 9x12 Linoleum, $5.95 Yd. Breakfast set $25, student desks $19.50. NEW, used furniture, heaters, rugs.
COOPER FURNITURE CO.
171 Whitehall St. MU. 2-0440
MUST SELL Hideaway bed, sofa bed, stoves, gas and electric, heaters, dining room suite, maple bedroom suite, mahogany bedroom suite, refrigerators, corner cabinet, JA. 4-0871, Herndon Van Lines, Inc.

CARPETS
RAYON and nylon blend carpet, $4.50 per sq. yd. 15 years experience. House of Carpets, 3115 Roswell Rd., EX. 8011.
CHROME wrought-iron black tubing dinette sets, and plastic-top occasional tables. Cheap for cash.
MEIER MFG. CORP.
4929 Lawrenceville Hwy. Tucker
WE HAVE UNUSUAL BARGAINS in refrigerators, automatic washers, dryers, electric or gas ranges, freezers, TVs and stereos.
Call ALVERSON, EV. 3651

$219 BEDRM. suites, brand new, slightly damaged, $100 cash; cheaper styles, $65; 2-piece suites, $49; innerspring mattresses, $19.95. R. J. Thomas, 1081 Memorial Drive.
GOING to Florida, sullaway bed, sofa bed, GE refrigerator, like new. Also, dresser, gas heater, overstuffed chair. Reasonable. 1192 Gordon Street, SW.

THE RUG SHOP
EVERY type of floor covering at substantial SAVINGS. Free estimates. 140 Mitchell, SW MU. 8-8684

$300 LARGE foam rubber sofas, brand new, slightly damaged, $149 cash; cheaper styles, $69; TV chairs, $6.95. R. J. Thomas, 1081 Memorial Drive.

$229 SOFA BED suites, brand-new, slightly damaged, $119 cash. Cheaper styles, $69; odd sofa beds, $39.50. R. J. Thomas, 1081 Memorial Dr.
Pay Day Save TV, Terms Do.
$300 Philco 21" TV, new, $150
$199 Philco Wringer-Washer, new $99
Southern Furniture, 165 Whitehall
SAME CREDIT DISCOUNT EARLE
NEW 9-pc. liv. rm. Complete $98
8-PC. Duncan Phyfe din. rm. $188
BAILEY FURN., 488 Flat Shoals
$219 LIV. rm. suites, brand new, slightly damaged, $97 cash; divan-beds, $39.50. R. J. Thomas, 1081 Memorial Drive.

PAY 3% SALES TAX
RECOND. washers, guaranteed, $5 mo. up. Maytag, PL. 3-4192.
$219, 3-piece curved sectional sofas, brand new, slightly damaged, $97 cash; 2-piece sectionals, $65. R. J. Thomas, 1081 Memorial Dr.
NEW FURNITURE, slightly damaged or discontinued.
FURNITURE CARRIER CO.
378-2 Lee St., SW

CARPORTS
SAVE $—Buy direct from mfr. Davis Mfg. Co., TR. 6-5621.

REFRIGERATORS
6 CU. FT. gas Servela. Call TR. 5-2511 for details.

RENT AN IRONRITE
$1.50 wk. up. Maytag, PL. 3-4192.

USED WASHERS, $5 MO.
Recon. guar., Maytag Sls., PL. 3-4192

New Furniture — ½ Off
Podhouser Co., 227 10th at Piedmont
SERVEL gas refrigerator, excellent condition and appearance. Sacrifice for $45. Call PL. 3-2489 after 6 p.m.
UNCLAIMED storage bargains. Murray 8-1358, A. C. White Co., 410 Edgewood Ave., NE, corner of Jackson.
FRIGIDAIRE washer, good cond. bargain. Fite Appliance Co., 259 Ponce de Leon, NE. TR. 6-8245.
KENMORE automatic electric stove, almost new. Kenmore wringer-type washing machine. MA. 7-4013.
FURNISHED APARTMENTS discontinued. Everything must go for cash. 304 Rawson, Southwest.
60,000-BTU gas circulator fan and thermostat, $50. 1891 Defoor Ave., Northwest, after 4 p.m.
APARTMENT - SIZE refrigerator. Stove, Westinghouse automatic washer. SYcamore 4-3696.
8-FOOT Coldspot refrigerator, '49 model. Excellent condition. $50. After 4, Jackson 3-8867.
ENGLISH Chippendale wing chair, $100; Duncan Phyfe sofa, $100. CHerokee 7956.
FREE HOME bolt-down automatic washer. Perfect condition, $25. Melrose 6-1257.
WILL sacrifice nice refrigerator, stove and washer. See at 902 Bankhead, NW.
DUNCAN PHYFE dining suite, bedroom suite, sewing machine. JAckson 3-8867.
CHIPPENDALE SOFA, down-filled cushions, good condition, $45. ME. 4-4386.
USED furniture and appliances. Bargains. East Atl. Furn. Co., MA. 7-3551.
BLINDS, 34-inch width, one 108-inch. Peachtree Hills Apartments, EX. 6297.
DINING table $9, end table $2, bedsprings $4. P'tree Furn. TR. 2-2537.
WE BUY, sell and exchange furniture. Comfort Furniture, WA. 7789.
FOOD FREEZER, upright model, like brand new, Sacrifice. MU. 8-5552.
NEW furniture (¼ off); used dining rm. suite, $100. Apt., 1982 Piedmont.
BIRD'S eye Maple Chiffrobe. KIMBROUGH Furn. Mart WA. 9250
ELEC. refrig., $50; sofa, chair, dinette set, Apt., 227 10th at Pdmt.
RENT WASHER OR TV. JA. 4-1393.
LAKEWOOD APPLIANCE CO.
GE REFRIGERATOR, 7 cubic feet, good condition, $85. ME. 4-4996.
GAS RANGE, Magic Chef, $35; practice piano, $35. JAckson 5-8010.
BEAUTIFUL mahogany double bed, $30 cash. CHerokee 6444.
KENMORE gas stove. Good condition, $60. DEarborn 3555.
SINGER treadle sewing machine, bargain. EX. 3250, dlr.
18-FOOT G-E. 2-door refrigerator. SYcamore 4-5696.

Diamonds and Jewelry 84

CULTURED pearl necklace with diamond clasp. Fine strand of matched pearls. Retail price $100. SALE PRICE $48.50
TO OUT-OF-TOWN BUYERS
WE WILL send any diamond to your banker or business office for inspection. Send for free illustrated catalogue.
CITIZENS JEWELRY CO.
195 MITCHELL ST., SW
JA. 3-5261
TIFFANY solitaire, 1-carat flery diamond. Choice of 14-K white or yellow gold. $650 value. Our price, $395.
JEFFERSON'S
8 AUBURN AVE. WA. 4786

Antiques 86

PUBLIC AUCTION
THURS. night 7:30, continental and Americana furniture and bric-a-brac.
Atlanta Auction Gallery
898 W. Peachtree St.

Radio, TV Sales & Service 88

TV CALLS, $3.00
Crosley and Motorola
TV's—No Down Payment
Also Used Sets
TRinity 6-3982
AUR SERVICE MEN
ARE FACTORY SUPERVISED
REPAIRS GUARANTEED 3 MOS.
Allen's TV & Service

TV SERVICE MEN
SHOP and outside top pay, good working conds. for top-notch, sober, reliable family men who desire a job with a futurg. Buckhead TV Service, 3181 P'tree Rd. EX. 6471.

DAY-NITE TV SERVICE
PL. 3-0342—WA RA. 0342
NITE, SUNDAY OUR SPECIALTY
YES!
WE HAVE rebuilt TV's, $5 down. Bob Shelley, 262 P'tree, JA. 2-7313
1 ONLY 14-inch Silvertone table TV with table, spec., $35 cash. Radio & TV Clinic, TR. 2-9766.
PROMPT TV Service. All makes. Discount sale, new and used TV. Parkhead TV, MA. 7-4671.
1956 21-in. TV's, demonstrators and repossessed. Being sacrificed from $75 up. WA. 8628.
NEW TV—CHEAP FOR CASH
MAULDIN RADIO, 846 BLVD., NE
MOTOROLA table model TV, excell. cond. $60. JA. 4-7366. Dlr.
COLLUM TV SERVICE CALLS, $3. JA. 4-9942, DE. 2371.

Musical Merchandise 90

GRAND PIANOS
MANY Famous Name Pianos renewed and refinished. Offered at attractive SAVINGS — BUY with confidence from Atlanta's oldest piano house. Exchange accepted.
EASY TERMS
CABLE PIANO CO.
235 Peachtree St., NE WA. 1041

AUTUMN PIANO SALE
2 FINE spinets (cannot be matched), $499. 1 Wurlitzer Studio, like new, save $290. 2 Everett Consoles, save $100. 1 Kimball consolette, save $150. Floor models, save up to $70. Ask about our rental purchase plan. CALL us for expert tuning.
DAVISON'S
PIANO DEPT., 3RD FLOOR
"WE HAVE NO FANCY TALE — JUST GOOD PIANOS FOR SALE."
SCHAFFER-GRAY PIANO HOUSE.
Dial 43-5166—Open 9 a.m.-9 p.m.

Musical Merchandise 90

DISPLAY PIANOS
From Southeastern Fair
SPECIAL prices, large discounts, easy terms. Used spinets from $395. New spinets from $480. Reconditioned uprights from $195. See us before buying any piano.
BASKETTE PIANO CO.
83 Alabama St., SW JA. 3-7748

Steinway Grand Piano
JUST renewed by our Steinway craftsmen with genuine Steinway parts. Sells new today $13,500. Our special price, $2,275 with new guarantee. A rare opportunity.
RICH'S PIANO DEPT.
4th FLOOR
Trade in Your Old Piano

SPINET ORGAN
USED VERY LITTLE. New $1,310. Our special price, $1,095 installed 1 yr. service guarantee. Also 1 Hammond Chord Organ, late model, only $825.
RICH'S PIANO DEPT.
Open Fri. Nights
Call for Demonstration

BUNGALOW PIANO
CAREFULLY reconditioned and refinished. Hamilton, Baldwin make. Very special $345.
RICH'S PIANO DEPT.
Terms Arranged
WA. 4636, Ext. 320-589

MAHOGANY SPINET PIANO
JUST received in trade from private home. This fine instrument is available at half the original price. Terms.
ALVERSON PIANO CO.
101 W. Howard, Decatur, EV. 3651
SLINGERLAND drums, complete set new. Must sacrifice. EVergreen 3967.
$10 DOWN delivers guaranteed piano. Starchi's, 116 Whitehall, MU. 5-2700.
MAHOGANY console-type piano. Fits into small space. TRinity 2-8826.
SMALL Kimbrell piano, practically new. Trinity 4-3421.

Machinery and Tools 91

TOPS IN CHAIN SAWS
McCULLOCH
SALES—SERVICE—RENTALS
GEORGIA CHAIN SAW CO.
37 Irby Ave., NW, in Buckhead
EX. 0122

CHAIN SAWS
Titan and Blue Jet
Sales—Service—Rentals
Dixie Forestry & Supply Co.
948 Spring St. SW JA. 3-1291

1 DEWALT radio arm saw, 3 horse power, 220-3 phase, model GA. Like new, only used 3 months. Also 8 Dado attachment prints $450. Can be seen 913 Blvd., NE. TR. 4-3522.
SHOE SHOP MACHINERY, auto. soler, finisher, stitcher, complete $400. Will sell separately if use. See at 644 McDonough Boulevard, SE. MA. 7-2424.
SPECIALS while stock lasts. Porter-Cable model A-4 saws, 15% discount. Woodcraft Electric Co., 2189 College Ave., NE.

Building Materials 92

CASH AND CARRY
Sheetrock (4x8) .....$1.49 ea.
2x4's (8') ..... 12 ea.
2x6's (8') ..... 34 ea.
Doors and sash ..... 50% off
Q. S. White paint .....$1.95 gal.
Boards per M 349
MANY OTHER NEW AND USED BARGAINS
CONTINENTAL WRECKING
2748 Bankhead Hwy.
TO BE WRECKED
OLD SHEFFIELD HOME
1938 PEACHTREE RD., NE
ALL material for sale. Framing, sheathing, flooring, windows, doors, plumbing, pipe, hard brick, miscellaneous items. MA. 4-1838.
CONTINENTAL WRECKING Corp.
2745 Bankhead Hwy.

BARGAINS
9-BAR JOISTS 25': metal sash, GOOD supply of plywoards, doors, windows, sheathing, and framing (long lengths).
HUDGINS YARD
642 North Ave., NW JA. 3-2791
NEW and used building materials inc. plumbing supplies. ABC Wrecking Co., 465 Glenn, SW. JA. 4-8848.
OLD BRICK
EX. 4536 CH. 6954
CLEAN CINDERS—590 Travis St., NW. MU. 8-1107.
USED hard brick, 590 Travis St., NW. MU. 8-1107.

Farm Equipment, Supplies 93

MODEL 9N Ford tractor in good condition throughout, $400 cash or I will finance part if necessary to reliable party. Ralph Harper, 4076 Blanton Ave., Ben Hill, Ga. POplar 6-2720.
WILL sacrifice nice refrigerator, stove and washer. See at 902 Bankhead, NW.

Off. Eqpt., Typewrits., Supls. 97

65 VARIOUS size lots used items, including: office furniture, accessories and supplies, file cabinets, duplicating equipment, stationery, loose-leaf binders, kitchen equipment, etc. Bid forms may be obtained and arrangements made for inspection by calling or writing A. M. Naimach, TR. 5-7921.
1955 Monroe Dr., NE, Atlanta.
EXCELLENT WALNUT executive's desk, secretary desk, 6 desk chairs, 4 leather upholstered, 3 legal cabinets, etc. Reasonable. 507 Haas Howell Bldg.
TYPEWRITERS — Royal, $89.50. Remington portable, $49.50. Woodstock, $45. Reconditioned. PO. 7-7807.
WALNUT executive desk, mahogany stained, $35. See 2251 Cascade road. Plaza 3-4906.
B. DICK MIMEOGRAPHS, NEW, REBUILD, 318 P'TREE, WA. 1608.
USED cash register and adding mach. Joe Brannan, TR. 4-2544, DE. 9625.

Wanted to Buy 101

WANT TO BUY FURNITURE
WE pay cash for good used furniture. No amount too large. Call Mr. Austin, JA. 5-5125. We will be there with cash and truck.
BASS FURNITURE CO.
146 Mitchell St. MU. 8-5123

Used Clothing—Furniture
READY CASH—Clothing, shoes, appliances, sewing machines, typewriters, toys, bicycles. Anything from attic to basement. Salvage sales. PO. 6-3277.
WE PAY the highest cash prices for used restaurant equipment, office furniture and store fixtures.
ALTNAY FIXTURE & SALES
104 Pryor St., SW MUrray 8-2224
WANTED—To buy used Butane and Propane gas tanks, any size above 40 gallons. Must be in good condition and priced reasonable for cash. Call SYcamore 4-8458.
WANT TO BUY — Bedrm. suites, odd chests, bookcases, chrome dinettes, wringer washers, chiffroberes, odds-ends. JA. 4-1872.
HIGHEST prices for used store, office, rest equipment. Murry Fixture Co., 24 Ala. SW. JA. 4-8848.
MEN'S, LADIES' and children's clothing, shoes. 398 Marietta St., MU. 8-2610.
WE buy all kinds good used furniture. Will send buyer with cash. JA. 3-3230.
SELL us your discarded furniture, odds, ends, washers, etc. WA. 4342. Dealer.
WANTED — L.P. gas tank, 100 to 150 gallon capacity. EVergreen 9435.
CASH for your used furniture. Whitley Furniture Co., JA. 5-9991.
TWO 4'x9 Brunswick pool tables. Call WA. 3792 or JA. 3-9987.
CALL ME before you sell your used furniture. WA. 4342.
PART NEEDS SMALL PIANO AND RUGS. TR. 4-1074.
CASH for your old piano. JA. 5-0811.

Moving and Storage 102

PLANIGAN The Moving Man, Inc. Finest local and long distance. Costs no more. TR. 5-7781.

ROOMS AND BOARD

Boarders Wanted 103

PRIVATES-DOUBLES
CR.0878
1368 PONCE DE LEON
855 PEACHTREE
44 14TH STREET
Excellent food, home atmosphere
BUSINESS PEOPLE, couple or students. Lovely location, close in, on transportation. For gentlemen; private or double room. For lady; room with private bath. Fine meals, reasonable price. CRescent 0142. TRinity 4-6710.
CRESCENT Guest House, Peachtree-Eleventh. Conv. to everything. Delicious home-cooked meals. Business people. Couples $10.50 up. Lobby television. Also singles. TR. 5-2862.
1 OR 2 BOYS to share 5-room house. Maid service, free laundry service, 2 meals daily, television. $14 week. EX. 9132; or ME. 4-2726.

Has Junior long since discarded that bugle, Sister given up the guitar? Look around the house and for a new source of immediate cash sell those old musical instruments your family isn't using. Eager eyes search Atlanta Journal and Atlanta Constitution classified advertising pages every day. Convert your old music makers into money. Use want ads. Just call JA. 3-3636. A Classified Advertising adwriter will help you.

Boarders Wanted 103

VACANCY for boys, girls and couples. Beautiful rooms, home with friendly people, two meals a day, free TV for guests. EVergreen 9196.
1525 PONCE DE LEON, NE—In beautiful Druid Hills with congenial people, yet convenient and reasonable. CRescent 1464.
535 PONCE DE LEON PL., NE (near Sears). Home-cooked meals. Ladies and men. Reasonable. TR. 5-8538, TR. 4-9218.
ROOM and board for mother and child. Care for child while mother works. Licensed nursery. PLaza 5-0367.
223 PONCE DE LEON, NE—Business girls. Also efficiency apartments. 2 blocks Fox Theater. TR. 4-5750.
NORTHEAST SECTION — Elderlies. Vacancy for a gentleman. Private home. On transportation. EVergreen 0129.
688 PIEDMONT, corner Third. Room for couple, adjoining bath, two excellent meals daily. TRinity 2-8167.
1336 PIEDMONT. Retired people, 3 meals daily. Across from Piedmont Park. TR. 2-9332, TR. 4-9375.
NORTHEAST — Vacancies, male, business or student. Good transportation. Rates $11. TRinity 4-5357.
WEST END — Two delicious meals daily, served family style, 7 days week. Try for lunch. PL. 3-2027.
1235 PONCE DE LEON — Attractive vacancies for boys and girls. $11 and up. DEarborn 2334.
DRUID HILLS — Gentlemen. Transportation. Good surroundings. Very private. Dearborn 4949.
784 PONCE DE LEON — Vacancies for girls only, meals optional. $9.25. TR. 2-4322.
307 15TH STREET, NE
Vacancies, private or semi-private. TR. 6-0122.
NEAR PLAZA — Lovely vacancies. Good food. Clean environment. TRinity 4-8767.
LITTLE 5 POINTS—Young men. Private home. Meals optional. WAlnut 4-2946.
CASCADE—Business girl to share room, twin beds, private home. PL. 3-7327.
731 PIEDMONT AVENUE. Northeast. Roommate gentleman. Private bath.
NEAR Little 5 Points. Settled gentleman. Other vacancies. DEarborn 3454.
1492 PONCE DE LEON—Business girls only. Res. Refs. DE. 0822.
770 PIEDMONT — Vacancies, men. $10 wk. Block north Ponce de Leon. Will board working man, and child in my home. PLaza 3-5981.
1246 PONCE DE LEON — Girls and boys. DE. 1193.

Hotels-Motels 104

KIMBALL HOUSE
ATTRACTIVE rates to permanent guest. Move in for winter. Reasonable.
ABBA HOTEL
APTS., rms., $10 up. D'twn. Children free. 72 Baker St., NW. JA

Houses—Unfurnished 121

WHITE BRICK — Worth money. $79.50. Convenient to everything expected in ideal home and neighborhood. See any time. 93 Norwood Avenue, NE. MUrray 8-8343 daytime.

COMPLETELY redecorated. 3 bedrooms, baths, living room, dining room, kitchen. May be used as a duplex with separate entrance. 645 Kennesaw Ave., Hills. TR. 6-1697.

FULL BASEMENT — 5-ROOM brick; drapes, blinds, carpets, floor furnaces and attic fan. 545 Allendale Dr., SE. $90 mo. Call MU. 8-6961 8:30 to 5:30.

4725 BELLE ISLE CIRCLE, NE—Bright, airy 5-room house. Nice wooded lot. 15 minutes to town by expressway. School bus at door. $100. Melrose 4-1756.

COLLEGE PARK—808 South Washington. Clean 3 bedrooms, bath, fenced yard, near schools, churches, shopping and airport. $75 month. Cooper & Cox, REALTORS.

1479 WESSYNGTON RD., NE—3 bedrms., avail. now. Nr. schools and transp.

MONROE RLTY., 83 Ivy., WA. 9991

AVONDALE ESTATES—Unusual opportunity for discriminating executive. New 7-rm. and rumpus, 4-bath "dream home." DE. 4285, CR. 6427.

KIRKWOOD—27 Vinson Dr., SE. 2 bdrm. brick. Extra modern. Near everything. Permanent, Christian adults. $80. MU. 8-8626.

EAST ATLANTA — Clean 3 bedrooms, gas furnace, garage. Business couple preferred. Available now. 830 Jackson 4-8565.

VACANT, nr. Roswell, 3 bedrms, bath, 60 acres open red land, 20 acres pasture, clear lake. CH. 9953, CH. 8866, Payne Rlty.

NORTH DECATUR — 2 bedrooms, screened porch, carport. Large lot. Clean. Available reasonable. CRescent 0600.

SMYRNA — Two 5-rm. houses. Immediate occupancy. Call Mrs. Yancey, EV. 5356, Hart Rlty. Co., TR. 2-0417.

2 AND 3-BEDROOM houses. Belmont Hills. Avail. now. Near schools, trans. and everything. JA. 4-9632.

NEW BRICK, 6 rooms, 1½ baths, full basement, $100 per month. 1930 Gresham Rd., SE. PO. 7-3391.

1196 MORELAND AVENUE, Southeast—Five rooms, daylight basement. Call after 5 p.m., MA. 7-7964.

EAST ATLANTA — 6-room house, nice neighborhood and conveniently located. Jackson 3-0814.

COLLEGE PARK — West Cambridge Avenue. Two bedrooms. Popular 1-7998 after 6 p.m.

DECATUR — 3-B.R. brick, excel. cond. Immed. occup. $90 mo. CR. 6427 or EV. 0676.

NEW 6-room brick, conveniently located. Reasonable rent. POplar 7-8644.

HAPEVILLE—Four rooms, two bedrooms, $55, plus utilities. MA. 2-4261.

836 Woodburn Ave., SE. 5 rms. $125. Reber & Co., 1 Pitree Bl., JA. 4-0428.

THREE-ROOM cottage, rear 186 Flora, NE. $45. DEarborn 4905.

56 JOHNSON RD., NW — 4 rooms and bath. $30 month.

5-ROOM house, 720 Mollie St., SE. Phone Market 1-9684.

Houses—Fur. or Unfur. 122

NICE 5-room home, full tiled bath. 4 miles Lockheed. 1 block school and church. 45-4866.

Trailers for Rent 123

$7.50 TO $20 WK. Allen Trailer Park. MA. 7-9308 or MA. 2-3921.

23-FOOT, sleeps 2, utilities furnished. $11 week. POplar 1-9874.

Business Property—Rent 128

ONE-STORY building, 50x150 ft., with rear loading and attached paved parking lot, 60x190 ft. Northeast section of Atlanta. Ideal location for sales room or showroom, plenty of floor room and warehouse space. Call Mr. Goldman, WA. 1511; nights, DE. 6865. Exclusive.

J. H. EWING & SONS

65 Forsyth St., NW — Realtors

14,000 SQUARE feet corner Whitehall and Garnett St. Freight elevator direct loading, or loading at street parking. Ideal wholesale distribution, light manufacturing, warehousing. Low rental. $350 per month. Dr. B. Morris, office. JA. 5-9808; home, 2 Rlnitv 2-0090. Immediate possession.

STORAGE and display yard for rent, 940 Dutch Valley Rd., NE, corner of 13th St. Call RUTLEDGE TUFTS, TR. 6-7855

Westchester Realty Co.

585 Dutch Valley Rd., NE, TR. 6-4146

143 BROAD ST., S. W.

Small New Store
One Block Below Rich's
$75 Month — TR. 2-6234

1195 MEMORIAL AT MORELAND
New store, 24x60. Plenty of parking, good for any kind of business or manufacturers' agent. $125 mo. TR. 5660 or EL. 2108.

BUILDING suitable for radiator shop, starter and generator shop or small body shop. $75. JA. 4-6846 or PO. 1-8830.

EXCELLENT for used-car lot. 60-ft. front. 854 Lee St., SW. For information, call Blue Jacket Drive-In. PL. 5-5211.

73 IVY ST., NE—3,000 sq. ft. store space, avail. now.

MONROE RLTY., 83 Ivy St., WA. 9991.

Stores, Warehouses, Office Space
ALLAN-GRAYSON REALTY CO.
40 PRYOR ST., SW — WA. 1698

LEASE large 7-room house. Best corner West End for offices or business. PL. 3-7112.

McINTYRE REALTY CO., Realtors
JA. 3-9831 — Healey Bldg.

Office & Desk Space—Rent 129

MODERN OFFICES
IN THE HEART OF DOWNTOWN ATLANTA
AVAILABLE NOVEMBER 1st
Air-Conditioned
Efficient Elevator Service
Utilities Furnished

IT IS RARE WHEN OFFICE SPACE OF THIS CALIBER BECOMES AVAILABLE IN ATLANTA.

ONE OFFICE HAS 1,109 SQ. FT., THE OTHER 309 SQ. FT.

CALL
George Ellis
HOME OWNERS CO.
BROKERS
44 PRYOR ST., JA. 4-8674

AIR-CONDITIONED office space. Parking. Low rental. Spring and 16th Street.

Call Wm. Ebersole, WA. 1694.

ALLAN-GRAYSON REALTY CO.
40 South Pryor St., SW.

NOW RENTING
SEE AND COMPARE
IN THE shadow of the new Government Office Building and only 2 blocks from Peachtree, is available while they last, spacious, single and multiple air-cooled offices. Off-street parking. $30 mo. Applicants gladly shown. The city is going north. JA. 5-4039.

Winter Realty, 76 Baker St., NE
AIR-CONDITIONED office, approximately 400 sq. ft. with all services furnished. Located on first floor in the commercial area of The Darlington, 3025 Peachtree Rd., NE. For further information, call TRinity 5-2511.

FURNISHED or unfurnished office space with or without telephone answering service. Located Boulevard, NE. Phone TRinity 5-2089.

DESK SPACE, 3103 ROSWELL RD., NE—Phone, mail service. Here's what you want in the Buckhead area. EX. 6411; nt. CH. 9342.

OFFICE or suite of offices, furnished or unfurnished. Reas. rates.

MONROE RLTY., 83 Ivy., WA. 9991

BILTMORE Hotel area. 70 4th St., NW. offices, all utils. incl. AC turn. $40 mo. each. JA. 4-8149.

WEST PEACHTREE—2 offices available. All conveniences. Parking. EV. 0677.

2 ATTRAC. offices, 45 11th St., NE. Secretarial serv. TR. 4-8861; JA. 5-7104.

PEACHTREE AT 17TH. Conv. located. Utils. incl. $25 up. TR. 3-0021.

100 TO 3,000 sq. ft. TR. 2-0874.

RICKETT Rlty., 76 Pryor

AIR Cond. Office. Desk Space. Tel. & mail addrs. 231 Healey Bldg.

SEVERAL offices, newly decorated. Tenth St. section. TR. 4-8871.

AIR-CONDITIONED offices, major uptown building. JA. 2-0708.

1,000 SQ. FT. office space. 2nd floor. Close in. JA. 4-8856.

Warehouses for Rent 131

NORWOOD RLTY. CO., INC.
Industrial, Commercial, Residential
212 Forsyth Bldg. — Bkrs. JA. 2-1441

COMMERCIAL-INDUSTRIAL
CAS REALTY CO.
Mort. Guar. Bldg. — Rltrs., JA. 4-2084

106 6TH STREET, Northeast — 800 square feet, private loading. Phone service available. TRinity 5-8126.

400 to 80,000 sq. ft. TR. 4-0874

RICKETT RLTY., 82 W. Pitree

4 A. CLOSE IN. On R.R., NE sect. Build. Lease. Subdivide. TR. 4-1197.

For Rent—Colored 133

1173 Moton Ave., SW, 3 rms. $42.50
197 Wesley Ave., 4 rms. 45.50
198 Millecent Ave., NE, 4 rms. $45.00
345 Pittman Pl., NW, 5 rms. 60.00
268 Kennedy St., NW, 3 rms. 47.50

Berger & Co., 1 Pitree Bl., JA. 4-0428

473 Rockwell St., SW — 2 rms. $35.00
96 Hutchinson St., NE — 2 rms. $30.00
1146 Capitol Ave., SE — 2 rms. $35.00
Chapman Realty Co. MU. 8-1638
71 Forsyth St., NW — Realtors

FIRST ST. APTS.

OFF Mason Ave., NE. Place your applications for 2-bedrm. apts. (New Apts.) Office on premises. WA. 3724.

New DeLuxe Apartment

3 RMS., private front porch, 504 Parkway Dr., NE. $54.50 mo. ROOKER, INC., MU. 8-6550

5-ROOM apt. Edgewood section. $40 month. Call EV. 1776.

TOM HUBERT REALTY CO.
1970 DeKalb Ave., NE

THREE-ROOM brick apartment. All modern conveniences. 1457 Centra Ave., East Point. $42.50 mo. PLa 5-1010.

HOUSTON AND JACKSON
382 Houston, NE—2 rooms. $10 week
ROOKER, INC., MU. 8-6550

LOOK AT THIS
350 Foundry, NW—3 rooms, 11.50 wk.
ROOKER, INC., MU. 8-6550

APARTMENT, Decatur. 102 Middle St., two rooms, bath, modern, fireproof. $37.50. CR. 2869.

571 FORMWALT ST., SW — Large room. Lights, water, gas furnished. Sober adults.

VERY desirable 3-room apartment with bath. 604 Humphries St., SW. JA. 3-6671.

FURN. ROOM — Hot water, linens, lights. Kitchen. $10. WA. 5850. 4th Ward.

FOR good rental units, call WA. 4304. S. H. McGUIRE REALTY CO., INC.

ROOMS, kitchenettes, apartments. $7.50 up. 420 Piedmont Ave., NE.

TERRY RLTY. CO., JA. 4-5888

Wanted to Rent 134

RENT, option 12 months or lease-sale contract, 3-bedroom, brick, den or basement. East Point, Cascade, Campbellton, WAlnut 1808, Ext. 204.

REAL ESTATE

North Side 135

NEW 4 BR'S.

JUST COMPLETED. A fabulous Antique brick on a short dead-end street. Right at a fine grade school. 4 HUGE br's. 3 complete de luxe baths (could be used as in-law apt.) 21x24 cypress paneled den. Wide entry hall leads to a breath-taking 33-ft. living-dining room with cathedral ceiling, old brick fireplace and glass doors to a 20x30 terrace with BBQ and restful wooded view. 12 ft. custom kitchen has everything. More than 3,000 sq. ft. of quality construction with the biggest rooms you have ever seen, for it's here in the 30's. CARLNIX, OFC. CH. 6421; RES. ME. 4-0363.

WOODED BEAUTY

HERE is an owner-built old brick colonial ranch, set perfectly back on a 2-acre lot in the best Northwest section. Excellent floor plan features all large rooms, including 2 deluxe baths and a wonderful spacious family room with old brick fireplace, opening to screen porch. Many quality features that only your inspection will reveal. This is definitely one of our top values in the 30's. CARL NIX, OFC. CH. 6421; RES. ME. 4-0363.

EARLY AMERICAN

YOU will agree with me that this is the most beautifully decorated new home on the market. It's packed jar-loaded with 30 and features 2 unusual fireplaces, a kitchen and breakfast room that will take your breath away. 3 good size bedrooms, 2½ complete baths and unusual paneled den. There is a large basement and excellent wooded lot in a fine new section. Call me and let's take a look. You won't be disappointed. BOB PEEK, OFC. CH. 6421; RES. TR. 5-6563.

THE MOST.

YOU will look from onw on and find no more house for $25,900 than this new brick and frame modified Colonial. Has every wanted feature, including entry hall, sep. dining rm., great big paneled kitchen, family room with the latest appliances. Fireplace, and glass doors to patio. 3 really large br's. and 2 luxurious baths. Even a basement with 2-car int. garage. Only a look will convince you. Call me and let's see it today. BOB PEEK, OFC. CH. 6421; RES. TR. 5-6563.

Dean McKoy Rlty. Co.

4589 Roswell Rd. — CH. 6421

A HANDSOME HOME

IN a very fine community one-half mile from entrance to Westminster School on a magnificent lot about 125x700 feet. Partly fenced and with many lovely trees. Between 4 and 5 years old, and in excellent condition throughout. This is a spacious, one-storied brick home in a setting about 200 feet back from the road. There are 3 large bedrooms, 2 paths, entrance hall, beautiful living room with fireplace, family room about 16x18 with fireplace, screened porch 15x15, kitchen about 22 feet in length, dining room 15x18 ft. Lots of closets. Stairway to attic. Almost full size, dry daylight basement with space for 3 cars and laundry equipment. Servant's facilities. A lovely swimming pool, new, 20x40 feet with tiled sidewalk around it 4 feet wide. There is a water filter system and vacuum for cleaning. The price is $37,500. Call N. J. Wooding, residence, DE. 2886, or R. M. Bush, EX. 1389.

QUALITY
THE ONLY BARGAIN
OPEN 4:30 TO 6:00
2394 HICKORY ROAD

A NEW, modern 3-bedroom brick and paneled home with large living room and dining area, room to den, ceramic tiled bath, central gas heat, sliding doors to closets. Carport. All exterior walls and ceiling insulated.

LOT 75X150
PRICE $11,900

CONVENIENT to Peachtree Industrial Boulevard. Go Peachtree Road to Peachtree Industrial Boulevard, take right on new Peachtree Road to Clairmont Road, right on to Hickory Road.

CALL W. A. Sirmon, residence, CH. 0884.

Adams-Cates Company

Realtors WA. 5477 201 Hurt Bldg.

ABSOLUTELY NO DOWN PAYMENT TO VETERANS OR ANYONE ON

THESE lovely 6-rm., 1½-bath homes complete with carports and conv. to new expressway which is to open soon. These feature new ideas in kitchen arrangements.

VETS may pay down only $99 of the closing cost and move in upon loan approval, balance of closing cost may then be paid like rent. During this time there are no house payments to make; these will be approx. $83 when they begin.

INSPECT these today, only few left with nothing down to vets and only 1 left with nothing down to anyone. Drive out Buford Hwy. to traffic light at Lymburne's Nursery, turn right, go Chamblee-Tucker Rd., approx. 2 blocks, turn right at the North LaVenture Forest signs, follow arrows to model home. Exc. Hugh Humphries, PO. 1-7098; Off. JA. 3-3528.

A. B. COX REALTY CO
611 GRANT BLDG.

Etheridge & Vanneman
GI RESALE
CITY LIMITS

3-BEDROOM, 2-bath home. Available in city limits Fulton Co. Northwest area. Comb. living-dining room, kitchen 15x8. New Venetian blinds and draperies. Transp. to Margaret Mitchell and Northside Schools. Assume 4% GI loan. No closing cost. Price $15,950. Call Ken Miller, TR. 4-8005, EX. 7527.

EXCELLENT VALUE
ANTIQUE BRICK

OUTSTANDING BUILDER fixin' to finish a 3-bedroom, 2-bath home with family room off kitchen in desirable residential area. Living room with fireplace and separate dining room, full basement with finished game room and maid's room; terrific value. Priced upper 20s. Call KEN MILLER, TR. 4-8005, EX. 7527.

QUALITY—VALUE
MORNINGSIDE

RARE OPPORTUNITY to buy 3-bedroom, 2-bath brick home. In excellent condition. ¼ block off Piedmont. In desirable Morningside location. Attractively landscaped in quiet, secluded area. Living room with fireplace, music room, separate din. rm., breakfast rm., large kit., bsmt. rec. 10 minutes to downtown Atlanta. Close to shopping, churches, schools, trans. Priced low 20s. Call Ken Miller, TR. 4-8005 or EX. 7527.

Etheridge & Vanneman
Realtors — 7301 P'tree — EX. 7527

North Side 135

BEFORE YOU BUY
Check These Features
EXCELLENT LOCATION
VA OR FHA LOAN
100 Ft. Level Wooded Lot

2 Bedrms.—Den—2 Tile Baths
Living Rm.-Dining Rm.
Modern Kitchen With
Dishwasher and Breakfast Area
ATTIC FAN
2 CAR CARPORT
Storage and Laundry Rm.
and Only $19,600
Bob Waller, EX. 0551
JA. 4-1387, Office

STARNES-ROBERTS CO.

Realtors — 25 Houston St., NE

EARLY AMERICAN

GET IN on the "ground floor" of the newest section in the Sandy Springs area. This charming antique brick home with early American styling is being built by J. E. Chatham, builder of quality homes. Features 3 bedrooms, 2 baths, den with fireplace, kitchen with built-in stove, full basement, double carport. Exceptional value at $26,500. Call DAVID BAKER, EX. 7502 today, CH. 7793 tonight.

Delightfully Appealing
Split Level Home

LOCATED in beautiful Mt. Vernon Woods near schools, stores, transportation, churches, this antique brick and frame features family kitchen with dishwasher and vent fan, tremendous den, 3 bedrooms, 2 baths, plus space for providing an additional bedroom. Price $24,750. Call A. H. STURGESS JR., EX. 7502 days, EX. 1270 nights.

Spratlin, Harrington & Thomas, Inc., Realtors

288 E. Paces Ferry Rd. — EX. 7502

3 Br.-2½ Bath-Den & Fla. Rm.-1 Sty. Brk.

AIR-CONDITIONED! Just 1¼ blk. left of Pitree and only 5 blocks from Sara Smith School. Beautiful antique brick only 2 years old and spotless. Magnificent chimney in panelled den and in Florida room with built-in bar for "outdoor" cooking indoors. Wonderful Early Amer. kitch. and brkf. area, automatic laundry set-up adjoining. All closets have automatic lights. Chrysler Airtemp heating and air conditioning. 20 - YEAR 4½% LOAN. This is a BEAUTY. Call Edwin Haas Jr., CH. 8144.

HAAS & DODD, RLTRS.
Northside Branch

3131 Maple Dr. — EX. 6486

88 HOMES SOLD
22 MORE TO
SELECT FROM IN
FLEETWOOD HILLS

WE INVITE your inspection and investigation of the fine ranch style homes in Fleetwood Hills. Ask any of the 88 families who own one about the quality and livability. Check the adjoining grammar school and the nearby expressway (4 blocks) or the shopping center (5 blocks away. Call or write for brochure containing floor plans and prices starting at $14,300. Come out Buford Highway (U.S. 23) to Lymburner's Nursery and turn right 3 blocks to Fleetwood Hills. If you need a bigger home (7 rooms) or a 1½-acre wooded lot to build your plan on, ask about Embry Hills.

EMBRY REALTY CO.

115 Walton St. — JA. 4-0465

NEW HOME

144 Blackland Dr., NW
(Off Blackland Road)

THREE bedrooms, two baths, two half-baths. Thirty-foot paneled family room adjoining kitchen and opens onto twenty-five foot rear screened porch, through glass sliding doors. Formal living room and dining room. Laundry adjoins kitchen. Walk-in closets with automatic lights and louvre doors. Permanent stairs to attic. All on one floor. Beautiful almost level lot. Middle fifties.

MARCUS M. CLAYTON

Ofc., CH. 8736 — Res., TR. 6-7763

TO REACH
GLENRIDGE FOREST
GO Roswell road to Glenridge Drive to entrance sign.
OR
PEACHTREE - Dunwoody Road to Johnson Ferry Road to Glenridge Drive entrance. See New Homes at moderate prices open today.

GLENRIDGE FOREST HAS

A 5-ACRE wooded tract set aside for future swimming pool, community clubhouse, tennis courts and sand lot baseball field. See new homes at moderate prices open today.

O. B. JACOBS
TRinity 4-0823

PERSONALITY PLUS

IF there was ever a dream home this new antique brick colonial is it. Situated on a level wooded lot and exquisitely decorated throughout, it has 3 nice-size bedrooms, 2 beautiful tiled baths, spacious closets, paneled family room with large fireplace, living room, dining room, ultra modern kitchen with breakfast area, built-in oven, range and dishwasher. Nice basement, double carport. Call for appt. to see this outstanding home. Mr. Cauthen, TR. 4-8806; ofc., EX. 6311.

North Fulton Realty Co.

3185 Roswell Rd. — EX. 6311

! TODAY'S TIP !

TOP LOCATION! TOP VALUE! Old brk. Col. SIMPLY BEAUTIFUL. well-developed, beautiful lot! Liv. rm. with fpl., sep. din. rm. for your formal entertaining. WONDERFUL pan. kitchen and den with raised hearth fpl.! Lots of plan PLUS glorious covered terr.! 2 BIG bedrooms (one 20' long), 2 baths (one twice the size of most with square tubs)! Yes, the home you'll want to MOVE RIGHT IN! Price $25,000. LALIA WESSON, CH. 1133, EX. 5520.

MORSE REALTY

225 Buckhead Ave. — CH. 1133

"Allen's Answer"
IT'S A BEAUT

A DICK DENTON Beauty—Not too far out, not too close in. New antique brick Colonial. Double carport. 3 bedrooms, 2 baths, family room and kitchen superb. Absolutely the last word in decor—and only $31,500. Sure, I will show it to you. I have the key. P.S.: It's got a basement, too. NAT deJARNETTE, EX. 4520, residence.

Leonard Allen Co., DE. 4448
1250 S. Oxford Rd., NE — Brokers

ORR REALTY CO.
3 BDRMS., 2 BATHS
FHA—GI—$18,500

BRAND-NEW red brk., lge. lot, built-in stove, dishwasher, pine-paneled cabinets in lge. roomy kitchen. Just outside city limits N. of Buckhead. Polly White, TR. 2-3707; ofc., EX. 6336.

ORR REALTY CO.

4454 Roswell Rd. — EX. 6336

3 BEDRM.-FAMILY RM.

NO WHERE ELSE WILL YOU FIND a quality executive's home so ideally located in best Northside area, walking distance to park, transp. and shopping, for only $25,500. 1-yr.-old, all brick, built for transferred owner, featuring basement, ent. hall, liv. rm., din. rm., 16x20 screened porch, double carport. A must see to appreciate. EXCL. Mrs. Hartman, EX. 6886; ofc., EX. 1543.

BRANAN & SCHMITZ

Bkrs., 3276 Roswell Rd., EX. 1543

3049 W. Roxboro Rd.

Priced $4,500 Under Cost

BEAUTIFUL solid-brick home, 1 yr. old. Extra-large living room, dining room, den, 2 tiled baths, 2 spacious bedrooms, wall-to-wall carpet, Venetian blinds. Carport, full basement. Near transp., on school bus line. Priced for quick sale, as owner is moving to Fla. By appointment. MU. 8-2122 or EV. 3-8575, nights.

JOHNSON LAND CO.

BROKERS — HAAS-HOWELL BL.
OPEN TODAY—Electric-living home. 4488 Le Conte Ave., Oglethorpe Estates.

North Side 135

OWNER MOVING

REDUCED TO $18,500

WE RECOMMEND this distinctive 3-BR., 2-bath home in a healthful suburban setting. Perfect environment for children. This home designed and built to owner's specifications and is outstanding in every respect. For more details, call R. W. Scott, JA. 4-6523. SCOTT REALTY & INS. CO., INC. 401 Atl. Nat'l Bldg. JA. 4-7831

TREES—SPACE

ARE A MUST for some people. Owner offers gleaming-white wide-board 3-bedrm. home, 1¼ baths also large recreation room, with wide picture windows and opening onto a broad grassed area. Situated pleasantly remote from road on 2¼-acre tract. One of the choicest on Peachtree-Dunwoody Rd. Property bordered by merry stream. Only 25 min. downtown via Expressway. Most reasonable price. Low down payment. Will carry mortgage. CH. 1228.

346 ARDMORE CIRCLE
BRICK TRIPLEX

OFF 25TH ST., W. of P'tree. Immaculate cond. Finest income property, Northside. Close to new Piedmont Hospital. Drive by then call for appt. Lease do not disturb tenants. Exclusive. Will cooperate with other brokers.

M. K. SIMMS, CH. 8558

A & M REALTY CO.

1845 Howell Mill Rd. — Ofc., TR. 5-7728

VERMONT RD.

A HOME with charm. One-story brick; 3 bedrms., 2 baths, entr. hall, lrg. liv. rm., din. rm., den, bkfst. rm., grand cab. kit., full bsmt. with rumpus rm., laundry and rec'l. facilities; wooded lot, beautifully landscaped; wall-to-wall carpeting included in price. Call Mrs. Sutherland, EX. 3226 or WA. 5477.

J. H. EWING & SONS

65 Forsyth St., NW — Realtors

NEW AND MODERN

GI or FHA financed. huge spacious liv. and din. rm., mod. kit., built-in stove and oven, 3 well-arranged bedrms., 1¼ baths, dailte cpt., deep wooded lot, accessible to new Expressway, min. to city. Quiet st., desirable sect. This is the last house of this type avail. in this price range. Call Mr. Helmer, TR. 5 5616, CH. 4819, eves.

HELMER RLTY., 616 W. P'TREE

435 HASCALL ROAD

OWNER transferred, anxious to sell, already GI financed, low monthly payments. Owner will take $2,500 cash and carry second to save you closing cost. Brick, living room, dining room, 2 bedrooms and den, or 3 bedrooms, side porch. Home clean as a pin. Convenient to bus transportation and school. Mrs. Hart, TR. 2-4347.

HART REALTY, 653 Somerset Ter.

1184 Springmill Lane

IN BEAUTIFUL new section. 3 bedroom 2-bath brick home, has sensational dining room. Wide entry, hall leads to a breath-taking 33-ft. living-dining room with cathedral ceiling, old brick fireplace and glass doors to a 20x30 terrace with BBQ and restful wooded view. 12 ft. custom kitchen has everything. More than 3,000 sq. ft. of quality construction with the biggest rooms you have ever seen, for it's here in the 30's. CARL NIX, OFC. CH. 6421; RES. ME. 4-0363.

WOODED BEAUTY

HERE is an owner-built old brick colonial ranch, set perfectly back on a 2-acre lot in the best Northwest section. Excellent floor plan features all large rooms, including 2 deluxe baths and a wonderful spacious family room with old brick fireplace, opening to screen porch. Many quality features that only your inspection will reveal. This is definitely one of our top values in the 30's. CARL NIX, OFC. CH. 6421; RES. ME. 4-0363.

EARLY AMERICAN

YOU will agree with me that this is the most beautifully decorated new home on the market. It's packed jar-loaded with 30 and features 2 unusual fireplaces, a kitchen and breakfast room that will take your breath away. 3 good size bedrooms, 2½ complete baths and unusual paneled den. There is a large basement and excellent wooded lot in a fine new section. Call me and let's take a look. You won't be disappointed. BOB PEEK, OFC. CH. 6421; RES. TR. 5-6563.

THE MOST.

YOU will look from onw on and find no more house for $25,900 than this new brick and frame modified Colonial. Has every wanted feature, including entry hall, sep. dining rm., great big paneled kitchen, family room with the latest appliances. Fireplace, and glass doors to patio. 3 really large br's. and 2 luxurious baths. Even a basement with 2-car int. garage. Only a look will convince you. Call me and let's see it today. BOB PEEK, OFC. CH. 6421; RES. TR. 5-6563.

Dean McKoy Rlty. Co.

4589 Roswell Rd. — CH. 6421

A HANDSOME HOME

IN a very fine community one-half mile from entrance to Westminster School on a magnificent lot about 125x700 feet. Partly fenced and with many lovely trees. Between 4 and 5 years old, and in excellent condition throughout. This is a spacious, one-storied brick home in a setting about 200 feet back from the road. There are 3 large bedrooms, 2 paths, entrance hall, beautiful living room with fireplace, family room about 16x18 with fireplace, screened porch 15x15, kitchen about 22 feet in length, dining room 15x18 ft. Lots of closets. Stairway to attic. Almost full size, dry daylight basement with space for 3 cars and laundry equipment. Servant's facilities. A lovely swimming pool, new, 20x40 feet with tiled sidewalk around it 4 feet wide. There is a water filter system and vacuum for cleaning. The price is $37,500. Call N. J. Wooding, residence, DE. 2886, or R. M. Bush, EX. 1389.

QUALITY
THE ONLY BARGAIN
OPEN 4:30 TO 6:00
2394 HICKORY ROAD

A NEW, modern 3-bedroom brick and paneled home with large living room and dining area, room to den, ceramic tiled bath, central gas heat, sliding doors to closets. Carport. All exterior walls and ceiling insulated.

LOT 75X150
PRICE $11,900

CONVENIENT to Peachtree Industrial Boulevard. Go Peachtree Road to Peachtree Industrial Boulevard, take right on new Peachtree Road to Clairmont Road, right on to Hickory Road.

CALL W. A. Sirmon, residence, CH. 0884.

Adams-Cates Company

Realtors WA. 5477 201 Hurt Bldg.

ABSOLUTELY NO DOWN PAYMENT TO VETERANS OR ANYONE ON

THESE lovely 6-rm., 1½-bath homes complete with carports and conv. to new expressway which is to open soon. These feature new ideas in kitchen arrangements.

VETS may pay down only $99 of the closing cost and move in upon loan approval, balance of closing cost may then be paid like rent. During this time there are no house payments to make; these will be approx. $83 when they begin.

INSPECT these today, only few left with nothing down to vets and only 1 left with nothing down to anyone. Drive out Buford Hwy. to traffic light at Lymburne's Nursery, turn right, go Chamblee-Tucker Rd., approx. 2 blocks, turn right at the North LaVenture Forest signs, follow arrows to model home. Exc. Hugh Humphries, PO. 1-7098; Off. JA. 3-3528.

A. B. COX REALTY CO
611 GRANT BLDG.

Etheridge & Vanneman
GI RESALE
CITY LIMITS

3-BEDROOM, 2-bath home. Available in city limits Fulton Co. Northwest area. Comb. living-dining room, kitchen 15x8. New Venetian blinds and draperies. Transp. to Margaret Mitchell and Northside Schools. Assume 4% GI loan. No closing cost. Price $15,950. Call Ken Miller, TR. 4-8005, EX. 7527.

EXCELLENT VALUE
ANTIQUE BRICK

OUTSTANDING BUILDER fixin' to finish a 3-bedroom, 2-bath home with family room off kitchen in desirable residential area. Living room with fireplace and separate dining room, full basement with finished game room and maid's room; terrific value. Priced upper 20s. Call KEN MILLER, TR. 4-8005, EX. 7527.

QUALITY—VALUE
MORNINGSIDE

RARE OPPORTUNITY to buy 3-bedroom, 2-bath brick home. In excellent condition. ¼ block off Piedmont. In desirable Morningside location. Attractively landscaped in quiet, secluded area. Living room with fireplace, music room, separate din. rm., breakfast rm., large kit., bsmt. rec. 10 minutes to downtown Atlanta. Close to shopping, churches, schools, trans. Priced low 20s. Call Ken Miller, TR. 4-8005 or EX. 7527.

Etheridge & Vanneman
Realtors — 7301 P'tree — EX. 7527

Northeast 136

Open 2 P.M. 'Til 10 P. M.
LA VISTA FOREST
2 MODEL HOMES
LIGHTS ON
Grounds Floodlighted

Stunning New
SPLIT-LEVELS
and
MODERNS
Featuring
FAMILY ROOMS
TWO BATHS
THREE BEDROOMS
Ultra-Modern
KITCHENS
with
BUILT-IN FEATURES
WOODED GROUNDS
FHA-GI AND
CONVENTIONAL
$19,500-$23,500

DRIVE out today and inspect these fine new brick homes. Go La Vista Rd. east of Briarcliff to Jody Lane. Call Gene Fuller, ME. 4-0014, res.; or Jack Hosford, ME. 4-5470, res.; EV. 3638, ofc.

THIBADEAU, SHAW & BRANNAN COMPANY

"Atlanta's Leading Home Seller"
BROKERS — 1234 CLAIRMONT RD.

Wooded Lot, 375 Feet Deep

3867 Georgiana Dr., NE
OPEN DAILY

PRETTY white frame home in a perfect settting among the trees. 3 bedrms., sep. din. rm., util. rm., carport, dishwasher, disposal unit. In $14,000 price class with good financing available.

GEORGIANA DR. runs off Berkley Lane near No. Druid Hills Rd. and W. D. Thompson school.

2498 Knollwood Ter.
IN LEAFMORE HILLS
OPEN DAILY

ALL THAT you could ask for in a smaller home in an outstanding neighborhood. 3 bedrms. and big pan. den, 2 baths with sewer doors, 2-car carport, 2 storage rms., pretty kit. with all GE built-ins, on a level wooded lot. Well worth the asking price of $21,850.

TURN into Leafmore Hills from Clairmont Rd. 1 blk. so. of La Vista. G. L. Mulford, res., EV. 8152; ofc., DE. 2534.

FORKNER REALTY CO.

REALTORS, Avondale Estates, Ga.

OPEN DAILY

N. Druid Hills-Briarcliff
1332 HOLLY LANE
1349 HOLLY LANE
2570 N. Druid Hills Rd.

THESE choosey homes are in an attractive location. Two old bricks and one new brick construction. Extra spacious living room, dining room. All have 3 bedrooms, 2 full baths, modern kitchen with large breakfast area, full daylight basement. Convenient to schools, churches and shopping center. Priced in low twenties. Judge these values today for yourself. Top FHA loan avail.

Jack Boyt, ME. 6-5263
Of. ME. 6-1407

Whitley Rlty. Co., Inc.

1408½ Medlock Rd., Decatur

WANT TO TRADE YOUR OLD HOME?

See Us At
MEADOWCLIFF

GO OUT Briarcliff Rd., 1 miles beyond Clairmont to sign, turn left on Abby Lane, Crawford. ME. 4-5274, or ME. 4-3486.

HOME OWNERS CO.
BROKERS
44 PRYOR ST., NE — JA. 4-8674

OPEN 2 TO 5
3009 BLACK FOX DR.
(SAGAMORE HILLS)
3 BEDRMS., 2 BATHS

4-YEAR-OLD brick home in excellent cond. One bedrm. chestnut paneled, fireplace in liv. rm., full-size din. rm., nice kitchen with brkfst. area, attached garage. Beautifully landscaped lot, 100x200. Drapes, attic and refrig. incl. A good buy in a beautiful section of $25,000 and $30,000 homes. Vacant and ready for immed. poss. Price $21,600. Joe McCrory, ME. 4-7743, CR. 3861. EXCLUSIVE.

L. W. MORRIS CO.

113 Trinity Pl.—Bkrs.—Decatur

3049 West Roxboro Road

THIS gorgeous cream brick home was built one year ago by present owner for his permanent home. He has transferred his business to Florida. Immediate possession. 3 beautiful bedrooms, 2 baths on first floor, and one third 14x18 ft. The attractive living room with fireplace is 15x22 ft., the dining room is 12x14, and as modern a kitchen as you could desire, large breakfast room. Two full tiled baths, each with shower. The daylight basement, 35x85 ft., has 9 large windows and built-in storage room. Sunbeam gas furnace. Lovely wall-to-wall carpets included. Owner just placed a conventional loan of $20,000 which can be assumed. The price is under $20,000. Call MARTIN [illegible], res., PL. 3-0393 or ofc., JA. 3-6262.

Roy D. Warren, Rlty., Inc.
Realtors — Atlanta Fed. Sav. Bldg.

WANT A BARGAIN?
Near Druid Hills Club
Priced $12,000

HERE IT IS, needs very little redecorating on the inside to be truly a DREAM HOME. Very nice section conveniently located to transportation, 2 bedrooms, den, 1 bath, brick with large screened porch. OWNER WILL SELL AT AN QUALIFIED APPRAISERS' VALUE or he will finance himself, requiring ONLY VERY SMALL CASH PAYMENT. No better value or terms in this city! Shown by appointment. Goodwyn Cates, res., TR. 2-8644. EXCLUSIVE.

CATES-WOODALL CO.

3210 Roswell Rd. — EX. 6478

IDEAL LOCATION
1020 ROSEDALE RD., NE
$14,000

LOCATED in the Morningside area, this red brick home offers much to the buyer who desires spaciousness, comfort and convenience. It contains living rm. with fireplace, separate dining rm., 3 large bedrms., small den and large kitchen with breakfast area. Shown by appointment only. Call Jack Hosford, ME. 4-5470, res., or call EV. 3638, ofc. EXCLUSIVE.

THIBADEAU, SHAW & BRANNAN COMPANY

"Atlanta's Leading Home Seller"
BROKERS — 1234 CLAIRMONT RD.

"Allen's Answer"
ALMOST COMPLETED

EXCITING new brick and redwood home on slightly elevated wooded lot. This home has everything and is of the very finest quality. 3 bedrooms, 2 baths, recreation room and screened porch. Many appealing features, GE oven range. LEONARD ALLEN, EV. 9566, residence.

Leonard Allen Co., DE. 4448
1250 S. Oxford Rd., NE — Brokers

$695 DOWN, ANYONE
GI Resale, No Cl. Cost
FULL 6-RM. HOUSE

1399 SHEPHERDS LANE

3 LRG. bedrms., liv. rm., sep. din. rm., spac. kit. with Vent-A-Hood. Lovely lot 85x230, f

Decatur 153

$500 DOWN TO ANYONE
Buy Now and Select Own Colors
WE WILL TRADE YOU A NEW HOME FOR YOUR OLD ONE
BEAUTIFUL 3-BEDROOM, 2-BATH, TILED BATH, RANCH-TYPE AND CONTEMPORARY — BRICK HOMES. HOME WITH BASEMENT, CARPORT, LOT-OPEN GAS HEAT, GAS RANGE AND OVEN, SEWERAGE AND UTILITY ROOM WITH AUTOMATIC WASHING MACHINE CONNECTIONS.
MEADOWDALE SUBDIVISION
Also Available GI With $325 Salary Monthly Notes $75
GO Glenwood Rd. to Glenwood Drive in Treater, turn left at our sign. Salesmen on property. Phil Johnson, ME. 4-0292; W. S. Crawford, TR. 2-3506.
HOME OWNERS CO.
BROKERS
68 PRYOR ST. JA. 4-8574

STOP HERE
LOOK, MR. VETERAN!
Quality Plus Value!
IN
Meadowbrook Acres
DRIVE on out today to 4127 BOBBIE LANE; let me tell you about a deal what is a deal. We have brick homes which are quality with value. They have 3 bedrms., liv. rm. rm. and din. rm., 1½ ceramic tile baths, modern kitchens with b'fst areas, utility rm. with hdry. connections, full dublte basement. Conv. location to Belvedere Plaza trans., grade and high schools. They are priced to sell.
DIRECTIONS
GO MEMORIAL DR. 2 BLKS. PAST BELVEDERE PLAZA, CROSS COLUMBIA DR. CONTINUE TO MEADOWBROOK ACRES SIGN. TURN RIGHT BOBBIE LANE.
A. P. MATHIS, CR. 2798
ME. 6-1407, OFFICE
Whitley Rlty. Co., Inc.
1408½ Medlock Rd., Decatur

491 EAST PHARR RD.
HAS 3 bedrms., 2 tiled baths, living rm. with fireplace, dining rm., kitchen with elec. stove connection, panelled fam. rm., double carport, child's playhouse, shady lot. Can walk to College Heights Grammar School. Has good loan commitment. Priced right. Will have to see inside to appreciate. Will show any time. H. O. Towns, res. DE. 1284; ofc. DE. 3894.
Claimont School District
$11,250 SOLID VALUE
VACANT—Already financed, ranch-styled bungalow, 2 corner bedrms., separate dining rm., attractive living rm., colonial kitchen have enough room to serve 6 adults with all ease, gas furnace, scr. porch, garage, flagstone patio, fenced back yard. 90-ft. frontage, lower 200 ft. deep. C. C. McMullan, DE. 3394; res., EV. 2759.
Cary Bone Rlty., Realtors
128 SYCAMORE ST. DECATUR
NO CLOSING COST
GI RESALE
SACRIFICE—$13,800
410 BELVA AVE.
BELVEDERE PARK
CLEAN as a pin. Like new. Perm. evergreen lawn. Huge kitchen. 2 blocks to complete modern shopping dist. Schools in walking distance. Transportation at door. Beautiful back yard. Cyclone fence. No closing cost. Notes less than $90. Call Blake Perry, CR. 3826, res.; CR. 3826 ofc.
THIBADEAU, SHAW & BRANNAN COMPANY
"Atlanta's Leading Home Seller"
BROKERS 1234 CLAIRMONT RD.
RIDLEY CIRCLE
WESTCHESTER SCHOOL
CHARMING 3-bedrm., 2-bath, brick home built to owners specifications, large liv. rm. w/paneled fireplace wall, separate dining rm., spacious kit., panelled bath, carpet in bedrms., corner lot, owner transf. Excls. Mrs. Duckworth. DE. 6657, EV. 1736.
A REAL BUY
IN CITY OF DECATUR
ATTRACTIVE 3-bedrm. home, entry, fireplace in liv. rm., separate dining rm., hdw. floors in kit., ample closets, rm., stairs to attic, full daylite bsmt., deep wooded lot. College Heights grammar school. 814 Ponce de Leon Sts. Mrs. Duckworth, DE. 6657, EV. 1736.
ETHEL LILLEY, Bkr., EV. 1736
1210 S. Oxford Rd., NE.
$10,950
5-ROOM BRICK
VERY ATTRACTIVE home and in spotless cond. Beautifully dec. oak floors throughout. Lovely kitchen, terrn. stairs to floored attic, spacious terrace in rear, full-tiled bath. Conv. to schools and trans. Located in the nicer section of homes. On St. Patrick St. near Blvd. Dr. and Memorial Dr. Joe McCrory CR. 3861 ofc.: ME. 4-7745 res. Exclus.
L. W. MORRIS CO.
118 Trinity Pl. Bkrs. Decatur
EXCELLENT VALUE
GI Resale, Only $500 Dn.
A LOVELY 3-bedrm. brk., a ige. family kit., comb., all-tile bath, nice carport, level lot, conv. to schools and shopping, vacant, nr. Glenwood Drive-In Theater.
MRS. COWART, ME. 4-7564
OFC. ME. 6-1407
Whitley Rlty. Co., Inc.
1408½ Medlock Rd. Decatur
OWNER TRANSFERRED
A REAL OPPORTUNITY TO GET A GOOD HOUSE IN A GOOD NEIGHBORHOOD.
REASONABLE—For only $1,500 cash and $74 monthly you can move into this well-designed ranch brick. Carport, liv. rm., din. rm., kit., 3 bdrms., etc.
WORLEY FIELD, DE. 9526
FORKNER RLTY., Avon. Estates
BUY this very attractive 2-bedroom home, only 9 years old, located on large, level, wooded lot. Near Kirk Road, surrounded by nice homes. Large living room with fireplace, separate dining room, permanent stairs to attic. Side porch. One block from school and on transportation. Charles Wheeler, TR. 5-3962, res., or WA. 0147, office.
Spratlin, Harrington & Thomas, Inc., Realtors
24-28 Marietta St., NW WA. 0147

Help Wanted—Male 47

Experienced bedding salesman wanted for nationally known line in Palm Beach, Florida, area. Excellent future for right person. Include recent photograph with application. WS 661, Journal-Constitution.

Warehouses for Rent 131

BIRMINGHAM, ALA.—For rent, 100 to 10,000 square feet warehouse space, with or without office space. NO LEASE REQUIRED. Can furnish warehouse labor and office help if needed. Modern loading and handling facilities on railroad siding. Receiving, shipping and city deliveries available. Located less than 10 minutes from Hotel Tutwiler. For full information telephone Mr. McPherson—JA. 4-3421.

Decatur 153

YOUR BEST BUY
SEE our new style brick homes, 3 bedrms. and dens, 1½ baths, nice size wooded lots, all utilities, paved strs.
Only $300 Down, Anyone
Nothing More to Pay
ALSO
2 Bedrooms and Den
GO Glenwood Ave. to drive-in theater, turn left, follow signs. Open daily until dark. For information, DE. 6366.
Dick Doetsch Builder
GI RESALE
Minimum Down Payment
TWO bedrooms, den, liv. rm., din. rm. and kit. Brick, neat as a pin. Move in at once. Price 10,500. Go Decatur on Marvyale to Pinecrest, to Florida Court. Then call JOE FORKNER, res., DE. 9704; off., DE. 2534.
Forkner Realty Co.
REALTORS, Avondale Estates, Ga.
E. PHARR ROAD
THREE bedrooms, den, living room with fireplace, dining room, tiled bath, basement, double garage, nice lot, conv. to transportation, priced for quick sale. FHA or GI. W. G. Baskin, TR. 6-8058.
Spratlin, Harrington & Thomas, Inc., Realtors
24-28 Marietta St., NW WA. 0147
323 RIDGELAND AVE.
(OFF SYCAMORE)
2 BEDRMS., living rm., dining rm., kitchen, large screened porch, garage. Nice wooded lot on dead-end street. Price $6,750. Call
Tom Hubert, CR. 1781 or EV. 7951
TOM HUBERT REALTY CO.
1970 DeKalb Ave., NE
OVER $3,000
IT cost to add the big family rm. on this nice 3-bedrm., brick home. Now it's vacant. Owner in Fla., says sell below cost if necessary. Would you like a bargain in the $14,000 class on the above? Mr. McMullan, DE. 3853.
McMULLAN REALTY, DECATUR
ONLY $6,250
605 ANSLEY ST.—4-rm. frame (2 bedrms.), on large lot 75x225. Sacrifice; see Excls. John Cummingham DE. 7662; ofc. CR. 2696.
Wheat Williams, Rltrs.
119 E. Ponce de Leon, Decatur
GI RESALE
SMALL DOWN PAYMENT
5-ROOM frame, tiled bath, sep. din. rm., fireplace, screened porch, nice lot. Shade trees. Call Bedford, res., EV. 2[illegible]; ofc. CR. 2[illegible].
ALEXANDER REALTY CO.
3128 Glenwood Rd. CR. 2661
READY TO GO
2 LOVELY split-level homes, 3 bedrooms, den, 2 baths. Wooded lot. $18,500. FHA; GI, $17,400. Call Louis Henson, DE. 2854, DE. 3958.
FORKNER REALTY CO.
REALTORS, Avondale Estates, Ga.
$2,500 CASH EQUITY
3-BEDROOM cream brick, basement contains family room, garage and utility space. Wall-to-wall carpet, central gas furnace, attic fan. Will overlook lot. Total price $14,950. Owner transferred. DEarborn 2948.
Owner Leaving Town
PRICED for quick sale. Clean 3-bedrm. frame, central heat, beaut. shady lot, plenty of fruit trees and shrubs. Back fenced. On trans. Mrs. Jones, PO. 1-3275, ofc. JA. 3-3571.
UNITED RLTY., 676 W. Highland
SENSATIONAL OFFER
VERY low down payment for GI. Good financing, also available FHA or conventional on this 3-bedroom brick in splendid section of North Decatur. Priced right for quick sale. By owner, DE. 2677.
3-BR. 2-BATH BRICK
IN Glendale Estates, specially priced for quick sale.
LUTHER ALFORD, Bkr., CR. 1222. Masonic Bldg., Dec. Home DE. 0422
TWO bedrooms, screened porch, carport, large wooded lot, 5 years old. Clean. Available. Small down payment. Will consider trade. CRescent 0878.
Barksdale Rlty., Realtors
"THE HOME FINDER"
520 N. HIGHLAND TR. 4-6891
TRANSFERRED — 3-bedroom, 1½-bath brick, $15,500. 1¼ years old. Owner, 43-2101.
LOVELY Pendley Hills Ests., out Memorial, 400 yds. from Hwy., 1¼ mile. Will trade for lot. CO. INC.
MILLER-WELLS REALTY CO.
LOANS REAL ESTATE JA. 3-3809
T. C. HOLMES & SON
ME. 4-8567, ME. 4-8581 Decatur
100% GI LOANS
Forkner Realty Co., Avondale

East Point 155

IF YOU WANT THE BEST IN MATERIAL AND WORKMANSHIP, SEE THESE and 15 BATH HOMES, 1,200 to 1,300 sq. ft. ON BEAUTIFUL S. CLARK DR. To reach, go Washington St. to Green Hills Rd., go 1 blk., turn right on S. Clark for 2 blks.; from DeLowe turn east on Donny, go 1 blk.
$14,500 TO $16,500
NEAR schools, recreation. OPEN DAILY. 20 other wooded lots to select from in East Point's most beautiful section. FHA and conventional loans. PO. 1-1485.
BUILT AND FOR SALE BY
EUGENE V. STARR, Inc.
2359 MANOR AVE.
BEAUTIFUL RANCH-STYLE BRICK ONLY 2 YRS. OLD. 4 rms., 2 full baths, has pine-panelled kitchen and den, sep. din. rm. and full daylite bsmt., garage in bsmt., only 1½ blks. new Headland Dr. High Sch. Owner transf. and the price is low for a quick sale. Mr. Ingram. PL. 3-2371.
Ingram & Eads Rlty.
2380 Sewell Rd., SW PL. 5-8012
Old Colony-Off Ben Hill
3-BEDRM. bungalow, like new, in this attractive neighborhood. Furnace, many closets, carport. Lot 65x160. $10,000, already financed.
JEFFERSON PARK—BRICK
SIX rms., 1 yr. old, tiled bath, 3 closets, cent. heat, full daylight bsmt. Set with large trees. Mrs. Kendall, PO. 1-2350, ofc. EV. 7-5711.
J. FRED MILLER CO., Bkr., E. Pt.
DUPLEX—2-BEDRM.
$2,600 DN., $12,500 TOTAL
OWNER moved out of town and must sell, in excellent rental area. Always rented. Mrs. Bell, PO. 1-0353, PL. 3-4538.
Van Houten & Shone, Bkrs.
609 S. Main St. E. Point
CONLEY HILLS
PRETTY BUNGALOW
5 WELL arranged rooms plus den, fireplace, garage, and stairs to floored attic. Remarkable value for $9,250. Consult Bill Bell, PO. 7-8200.
67 BARNEY HARRINGTON AND THOMAS, INC. WA. 0147
PLANTATION PARK
2-AND-3-bedroom brick homes. 1¼ baths, on large wooded lots, near schools and shopping.
ALL FINANCING
PO. 7-3004 Petty Bros., PO. 7-0044
LOVELY 6 rooms, bath, all conveniences. Must see to appreciate. Open nights 7 till 9. 827 Pinehurst Dr. $14,500. Bkr. T. G. Higgins, 3049 Bankhead Highway.
NICE 3-bedroom frame on corner lot has everything. Pay equity and have immediate possession. $10,750. By owner, 1006 Blount Pl. off East Cleveland.
To Buy, Sell or Rent
EAST POINT REALTY CO.
Day or Night, PO. 7-2300
Realtors 508 Main St.
BRICK duplex, almost new, 4 rooms ea. unit. Tiled baths. Rent $200 mo. PO. 7-8897.
HARTLEY-NOLEN RLTY., E. Pt.
232 N. CLARKE DR.—6-room brick, 1½ baths. Lot 65x185. Near schls. GI or FHA. PO. 1-2153.
EAST POINT REALTY, E. POINT
MEADOW LARK ESTATES—Homes of quality. PO. 1-9708, PO. 7-1216. PO. 1-7065, PO. 7-1308.

Hapeville 156

SUPER LISTINGS
273 Birch—5-rm. asbestos ... $7,500
3332 Jonesboro Rd.—8 rms., 2 baths. $1,700
474 Woodrow—6-rm. asbestos. $1,700 cash.
495 Radar Dr.—5-rm. brick.
492 Radar Dr.—4 bedrms., 2 baths.
Embry Crawford, PO. 1-5368; James Crawford, TR. 2-6308; office, JA. 4-1387.
Starnes-Roberts Company
Realtors 25 Houston St., NE
NEW, 2 bedrms., cent. heat, $1,500 down, or closing cost. 6-2136; nites, Mrs. Helms, PO. 1-1719. Dennis E. Brown Rlty., 2996 Stewart.
TO BUY or sell in Hapeville, call The McCord Co., Bkrs., PO. 7-1948.

Forest Park 157

A REAL BUY
$895 DOWN, $62 MO.
A BEAUTIFUL 3-bedrm. brick home on corner lot. Near schools.
MUST SELL
THIS lovely 3-bedrm. brick home on beautiful level lot with cent. heat, for only $995 dn., $59 mo.
OWNER LEAVING
$1,500 DN., $57 mo. will buy this 3-bedrm. brick home with beautiful ¼ bsmt. and big pecan trees.
Van Houten & Shone, Bkrs.
1228 Main St., Forest Park
WOODED LOTS
$200 FEET DEEP
$200 DOWN VETS
FOR only $55 per month, including taxes and insurance, you may own one of these beautiful 2-bedroom brick homes. EXTRA-LARGE rooms. Convenient to schools and transportation. Only 3 left. Drive out 54 Hwy., turn at our signs on Watts Road. Go 2 blocks to homes. Exclusive. Ruth Humphries, PO. 1-7098; office, JA. 3-3523.
A. B. COX REALTY CO.
611 Grant Building
ATTENTION!
VET OR NON-VET
NEW 3-BEDRM. BRICK HOMES ON THE NORTH SIDE OF TOWN, east of Hwy. 54. City sewers, paved streets with curbs, conc. drive and walks, central gas heat, lawn and drain for auto. washer, $1,000 2% down. Notes less than rent. FHA OR CONV. LOANS. Call MR. BURTON, PO. 7-2300, OR PO. 1-3300.
EWING & BOWDON
REALTORS 1032 HEALEY BLDG.
4-Bedrm., 1½-Bath Brk.
HIDDEN FOREST
BEAUTIFUL WOODED LOTS
$11,950 2% DN., VETS
OUR lovely model home at 132 Brookwood Dr. PO. 1-0833; PO. 7-9423.
Van Houten & Shone, Bkrs
1228 MAIN ST. Forest Park
$595 DOWN
ATTRAC. 2-bedrm. frame home. Nice lot. Fenced back yard, conc. bsmt. Notes only $42.50 mo. Avail. Oct. 5.
GAULTNEY RLTY. CO.
1243 MAIN ST. PO. 6-4856
SMALL CASH PAYMENT
CLEAN 2-bedrm. brick with carport, on level, landscaped lot near school. Mrs. Mitchell, MU. 8-4372, EV. 2949; ave.
Little Rlty. & Ins., 215 Flat Shoals
EXCELLENT COND.
4-RM. FRAME—Bath, gas f.f., shady, wooded lot. $150 dn. $350 dn. FHA plus clos. cost. Mrs. Steenrod, PO. 7-9589, nites, PO. 6-3875, ofc. LOUISE C. STUBBS, BKR., E. Pt.
FORCED TO SELL
A VERY nice 3-bedrm. brick home with partial bsmt., beautiful yards, close to schools. Call Mr. Vura, PO. 7-9423, PO. 7-5688; Van Houten & Shone, Bkrs., Forest Park.
$895 ANYONE. No closing costs. 3-bedrm. home. Carport, cyclone fenced. Near school, trans., shopping. Call Mr. Poole, PO. 7-9423, PO. 6-2158, Van Houten & Shone, Bkrs., E.P.
THRIFTY BUYS—Want GI equities. GRADY L. LINDSEY RLTY. & INS. PO. 7-4244 Fayetteville 2071
Rentals Farms
FOR better buys, Forest Park Rlty. & Ins. Co. 1137 N. Main, PO. 7-0831
4 A.—2 houses, conveniences. Claudia C. Hulgan, Bkr., PO. 7-1879.

East Atlanta 158

SOMETHING SPECIAL
1486 BOULDERWOODS DR. Three bedrooms with plenty of closet space, ceramic tile bath, modern kitchen with metal cabinets, large living and dining room combined. Beautifully wooded lot. Price $13,100. $700 down to veterans; $1,500 down to anyone.
OPEN TILL 6
FROM East Atlanta come south on Flat Shoals Avenue to Bouldercrest Drive. Come 1.6 miles down Bouldercrest to BOULDERWOODS DR. Call Oliver Wright, residence, CH. 1603, or Bill Benton, TR. 5-3145.
Adams-Cates Company
Realtors WA. 5477 201 Hurt Bldg.
EASTWOOD MANOR
East Atlanta's Finest
COME LOOK and COMPARE size, design, variety, constr., location, conv. and VALUE. 2, 3 and 4-bedrm. bricks. All have dens, 1¼ or 2 baths. Single or double carports. Most have basements and wooded lots. DIRECTIONS: Go Flat Shoals to first street on RIGHT past Ormewood Intersection. Follow signs. Open 2 till dark daily. MU. 8-4372; MA. 7-3071, eves. Little Rlty. & Ins., 715 Flat Shoals
797 STOKESWOOD
BETWEEN Oakfield and Ormewood. attractive 2-bedrm., panel den 14x20. Liv. rm., din. rm., kitchen. Laundry room, workshop, wooded lot, back fenced. Only 7 years old. A-1 condition. You can't beat it for $10,750. Already financed. Can show you this any time. Frank Berry, TR. 4-8174, ofc. TR. 2-6695.
BERRY REALTY CO.
Realtors 1574 Piedmont Ave.

2-BATH, 3-bedroom brick homes in Lancaster Hills, located on the North end of Lancaster Dr., just steps from Leith Ave. Follow DeLowe Dr. in East Point 1 blk. south of Headland and turn on Leith Ave., then only 1 short block to Lancaster drive.

1 SHORT convenient block to the Conley Hills Elementary School and only 3 blocks to the new Headland High School.

80' to 90' Frontages
$15,100
GARAGE BASMT.
$16,050
FULL BSMT., CARPORT
INTERIOR STAIRWAY
$16,750
BE SURE to watch for the opening of BonnyBrook Estates, Conley Dr. and Dodson Dr.; on or about Oct. 21.
Another all-new subdivision being built by
DOLPHIN HOMES
PO. 1-1167 PO. 1-5969
PL. 3-6985

COLONIAL HILLS
LRG. 3-bedrm. home with hwd. floors, cent. heat, near trans., school. Can be used easily as duplex 2 sep. ent. and baths. $8,300. Mr. Hood, PO. 1-4340.
410 PENROSE DR.
$300 CASH to GI. Modern 6-rm. home. Gas heat, hwd. floors, tiled bath. Lot 65x160. Mr. Puckett, PO. 7-8982.
$300 CASH TO GI
THIS 2¼-yr.-old beauty, 6-rm. brick, tiled bath, carport, corner lot. 87.5x231. Mr. Tucker, PO. 1-3030.
$1,750 CASH ANYONE
LOVELY 6-rm. ranch-style brick, 1¼ baths, carport, util. rm. Mrs. Tucker, PO. 1-3030, ofc., PO. 7-2676.
TUCKER REALTY, Realtors, E. Point
NEW 5-BR. brick home, $10,500. G. A. Stauffacher, PO. 1-2819, W. Pt.

Warehouses for Rent 131

Suburban 162

VETERANS ATTENTION
NEW 6-room brick, 1½ baths central gas furnace lot 100x200. Located 2½ miles west of river on Gordon Rd., Cobb County.
Pk. 5-1801, Mr. Neely Pl. 5-3561
J. D. OTWELL, Realtor 609 Ashby
WOODED ACRES
23 ACRES, 12½ miles from East Atlanta. Good frontage, 2 streams, all wooded. $500 cash, balance easy monthly terms. Nash, JA. 3-7130.
Rowe Rlty. 1400 Glenwood
6-ROOM FRAME
1¼ YRS. OLD. 2 and 9-10 acres. 4 mi. off Hwy. 78. Go Old Nat. Hwy. to Creel Rd. 1st house on right. Fulton, PO. 1-0462, Pl. 5-5711.
J. FRED MILLER CO., Bkrs., E. Pt.
NARROW GA., Hwy. 54, 1 rms., 1 bath, 3 acres more or less, ideal for rest home. Will trade for home in Atlanta.
All day or nights, PO. 7-1040
Robt. F. Carroll Rlty., E. Pt.
NORTH FULTON, 10 acres on paved road. 7-room house, gas-heated chicken house, large and small acreage tracts. Smelle, Roswell, 3886 Jr. MU. 8-8890, Georgia Real Estate Service, Cartersville, Ga.
RIVERDALE LOTS in Skyland Hills. 100x185. $750. Mr. Vura, PO. 7-9423, PO. 7-5688. Van Houten & Shone, Bkrs., E. P.
RIVERDALE — Pine Grove Dr., 2 small houses for $6,500 or best offer. Owner, William Beckwith, Pooler 1-1 rings.
OLD National Hwy. 6-rm. brick, 1 acre, PO. 1-3300, Mr. Tucker.
Arnall J. Gerlock, Bkr., College Park 2214-A. STREAM, lakesite, new house. Owner, 3139 Alpharetta.

Industrial Property 163

BROOKHAVEN
7 ACRES, 364-ft. R.R. frontage, small residence and warehouse, zoned light industrial. $40,000. Chas. Smith, CH. 2176, TR. 2-3440.
Mrs. E. B. Smith, Realty
3617 Roswell Rd. CH. 2176, 2980
INDUSTRIAL SITE FOR SALE OR will build 10,000 to 40,000 sq. ft. 2½ acres on Ellsworth Drive. Call Leon Economy.
WARD WIGHT REALTY CO.
Healey Bldg. Realtors JA. 7585
5,400-SQ.-FT. whse.-office bldg. close in w-10-year ¼-acre leased ground. Full city block trackage. Adjoining approx. acre available. Bldgs. and lease for sale. $15,750. Phone MU. 8-3280.

Investment Property 164

OFFICE BUILDING
LOCATED between the Peachtrees, near Biltmore Hotel. Modern brick building suitable for doctors or general offices. Present annual income approximately $13,000. Special price. Attractively financed. Phone Hoke Blair, TR. 4-7906.
Adams-Cates Company
Rltrs. WA. 5477 201 Hurt Bldg.
66 Units, $62 down. Net $13,488 yr.
32 Units, $25,000 down, nets $3,500 yr.
24 Units, $24,000 down, nets $3,000 yr.
3 Units, $2,000 down, nets $600 yr.
CALL Todd, JA. 3-7265; Correll, EV. 1858; Willoughby, CR. 4586.
GROSS RLTY., 976 Piedmont, TR. 4-6326
FOURTEENTH STREET—By owner, 4 furnished units, in rapidly developing business area, grossing over $3,000. Partially financed. MUrray 8-5390.
INCOME PROP. our specialty. Clients waiting. We need listings now. Bartield Bros. Rlty., WA. 5095.
CHATHAM BROS. REALTY, 70 Fourth St. NW TR. 2-5917

Business Property 165

WAREHOUSE SITES
WITH RAIL FACILITIES
FOR SALE OR WILL BUILD
CHATT. IND. AREA — 2.8 acres. $3,000. Also, 1½ acre and up.
PIEDMONT at Expressway — 1¼ acres.
WHSE. sites — Non rail. Prominent. For building 4,000 sq. ft. and up
Call FRANK CARTER JR.
DRAPER-OWENS CO. WA. 9511
Realtors Grant Bldg.
STEWART AVENUE
NEAR Lakewood Avenue. A choice piece of property suitable for your business establishment. 100x265 with good 6-room bungalow. Available now. We can sell at a real bargain. Phone Hoke Blair, TR. 4-7906.
Adams-Cates Company
Realtors, WA. 5477, 201 Hurt Bldg.
992 N. HIGHLAND
AT Virginia, 6-rm. brick, full basement, new gas furnace, 2 doors from business. Nice home, ideal for office. Price to sell at $15,000. Frank Berry, TR. 4-8174; Ofc. TR. 2-6695.
BERRY REALTY CO.
Realtors 1574 Piedmont Ave.
FOUR 50-ft. business lots for sale, only $6,250 each. Zoned, close-in on Dutch Valley Rd., NE, corner 1366 Boulevard.
Call RUTLEDGE TUFTS, TR. 6-7655
Westchester Realty Co.
585 Dutch Valley Rd., NE. TR. 6-4148
6 Rm. Home-Grant St.
NEAR Memorial Dr. Zoned for business. Wide alley in rear enhancing daily. Owner must sell. Only $5,100. $1,775 cash. Stanaland, PL. 5-2212, PL. 5-3711.
J. FRED MILLER CO., Bkrs., E. Pt.
3051 LA VISTA RD.
COTTAGE, 5 rms., purch, bath, elevated, surrounded by beaut. oak trees, 2-acre garden, large workshop, concrete floor. Ideal for a working man's home, nursery, horses. Price $16,500. Open for inspection, 1 mi. past Clairmont Rd.
LAWRENCEVILLE Hwy. Section—27 A. mostly bottom land, 6-rm. cottage. Road to be paved, county water, natural gas, ½ mi. railroad frontage. Bargain, $11,000. Call 43-6334, L. O. Lankford, Bkr., Tucker, Ga.
ENHANCEMENT SURE
50.9 ACRES. Year-round stream. Old 7-rm. house. DeKalb Co. water adjoining property being developed. 22,000. Terms.
ALSO
18 ACRES, developed all around. $17,500, half cash. Mr. Hollimon, CR. 3056.
GLENCO REALTY CO.
Dec. Fed. Brch. Bldg., EV. 2555
25 WOODED ACRES
Corner Browns Mill Rd. AND Salem Rd. Small lakesite. 40 minutes from State Capitol, near proposed expressway connection and country home site or profitable investment. $8,500.
Exclusive Dlr. 2549; res., DE. 9915
Grady Duffee—Realtor
Suite 100, Rutland Bldg., Decatur
CORRECTION
STORE & HOME
20X40 BRICK store adjoining 2-bedrm. apt. All convs. Established business. Short distance north of All. on hwy. $2,488 cash, assume loan, right to sell. J. Dunbar, Bkr., Peters Bldg. JA. 5-2061; owner, JA. 5-4745.
Save $1,000 to $1,500
LIVING, dining rm. combination with fireplace, 2 bedrms., den, 1½ baths, large kitchen, breakfast rm., daylight basement on large wooded lot. Small down payment will handle. Go Memorial Dr. to Indian Creek Dr., turn sharp left to Rock Bridge Rd., 3rd house on left.
HOME AND WAREHOUSE
6-ROOM modern home and concrete block warehouse on 8½ acres. Located at junction of Old 41 Highway and S. Expressway. Sell or trade for 6-room brick home. Mr. Baldwin, PL. 8-1921.
PAUL C. MADDOX CO., REALTORS
WA. 6658 Standard Bldg.
NEAR CONLEY DEPOT
ATTRAC. 3-bedrm. block house. Nice lot. Partly pine paneled. 2 drs. from bus. Close to trans. Can handle for $695 dn., $57.50 mo.
GAULTNEY RLTY. CO.
1243 MAIN ST. PO. 6-4856
DOWN BY THE OLD MILL STREAM
BEAUTIFUL HOME SITE. 125 acres, 50 acres open, bal. hwd. trees, 6-room house, outbldgs., mill. 1 mile off Hwy. Jct. 155, 138 Stockbridge 4258
FERTILE LAND
5-ROOM home, barn, orchard, 28 acres, under fence, cross fence, stream, road being paved. Reasonable cash payment. Balance monthly. Nash, JA. 3-7130.
Rowe Rlty. 1400 Glenwood
$395 CASH TO ANYONE
ASSUME notes, 5-rm. house with 2 lge. bedrms., bath, mod. kitchen, nice lge. lot. Located between Decatur and Tucker. John Foy, EV. 3654, DE. 8893.
FOY REALTY CO., DECATUR
40 A. N'side pvd. rd. $3,850 Schumpert, Bkr. Arcade, JA. 5-7738.

TAKE SHORT CUT TO FIND HOME
House-hunting is made easy when you turn to the Real Estate columns of the Classified Advertising section. No matter where you want to live, Northside, Southside, East Atlanta, Decatur or suburban, you'll find just what you are looking for if you scan the want ads. The Atlanta Constitution The Atlanta Journal and classified ads have the house you are hunting. To place a want ad, call JA. 3-3636.

Suburban 162

FINE KENILWORTH LAKESIDE HOME
1149 Kenilworth Circle
Brand new red brick
3 bedrooms, 2 baths and den
Full daylight basement
Located near the beach
200x430-ft. wooded lot
Priced in the twenties
Ideal for year-round living
Call for appointment week days
Exclusive Dlr. 2549; res., DE. 9915
Grady Duffee, Realtors
Suite 10, Rutland Bldg., Decatur
MADISON, GEORGIA
UNUSUALLY attractive brick ranch house on two rolling acres in charming county seat less than 60 miles from Atlanta. One of the three bedrooms has two cedar-lined closets. Open fireplace in paneled living room. Spacious family room off cheery kitchen. Central heating plant. Built by owner who is being transferred. Can be seen any time. Overlooks city swimming pool as you enter Madison on Highway 278. Price $18,000. Call me as you pass through Covington.
GEORGE PORTER MacMAHON, REALTOR COVINGTON, GA.
276 Bank Bldg. Phones 2816 and 7400

Marietta 159

NEW 2-bath brick veneer, Marietta's west side. Chas. C. Wilson, Inc. Realtors. Marietta 2-6371, 8-8722.

Smyrna 160

$295 DOWN
NO CLOSING COST
3 BDRMS. brick front on big corner lot in Belmont Hills subdivision. FHA financed. Notes $79 per mo. incl. int. and ins. 659 Cherokee Rd. or call JA. 4-5612, Mr. Leaney.
$99 DOWN
NO CLOSING COST
3-BDRM. home Belmont Hills subdv. Near everything. Notes $69 mo. inc. int. and ins. FHA financed. 615 San Fernando Pl. or call Atlanta JA. 4-5612, Mr. Lennie.
TWO 5-rooms frame houses, one and 2 baths, on Belmont Ave. Small payment, can finance. Smyrna 5-5732. Smyrna 5-7054, PO. 6-2155.
HOUSES—ACREAGE—TRACTS
NEW RESALES
JACK W. Boone & Co., Smyrna, Ga.
WILL take small cash payment on 3-bedrm. home already financed; in city limits. VA. 2651.
POSTON Rlty. & Ins. Agcy., Inc. 34 N. Atlanta St., Smyrna 3-4475.
NEW 6-RM. bricks. Kennedaw Land & Sales Agcy., Inc. Marietta 42-9528.

Austell-Mableton 161

SEE the beautiful brick homes in Gordon Hills Subdivision before you buy.
DUNN REALTY CO.
Mableton, Ga. Austell 2829
SHEFFIELD RLTY. & INS. CO.
MABLETON, GA. AUSTELL 2530

Suburban 162

NEAR COVINGTON
IN charming village of Oxford, home of Emory Junior College. A completely remodeled and modernized one-story older home on a spacious lot with 3 bedrooms and panelled TV or family room, in addition to large hall, living room, dining room, and three bedrooms and two completely new baths. The cheeriest kitchen you've seen in a long time. Unexcelled new central heating plant. Tiled down Covington highway from Memorial Drive. Ready and waiting for you to move in. Phone me for appointment to see this charming home. Price $17,000.
GEORGE PORTER MacMAHON
Realtor Covington, Ga.
276 Bank Bldg. Phones 2816 and 7400

Forms and Lands 171

$1,500 CASH
3 MILES E. of Stockbridge, 138 prd. hwy. 1 acre, 5-rm. house, pump in well, good rd. rge., corner lot. $4,500.
12 MILES S. Atlanta—5 to 20 acres on pvmnt. priced right, good terms. T. K. White, Bkr., White Dr. Hwy. jct. 138-155 Stockbridge 4258
OLD HOME PLACE
6 MI. from Lithonia, 70 acres; approx. 20 A. cultv., bal. in growing timber, 15-acre lakesite, lge. 5-rm. house. Near schl. and church. For only $5,500. For appt., call V. J. Campbell, Bkr., ev. 5217; ofc., CR. 6486, 2130 College Ave., NE.
26 MI. SOUTH OF ATLANTA
1,843 ACRES. 1½ MI. PVD. FRTG. Ga. Hwy. 42, U.S. 23, 2 mi. Sou. R.R. frtg. through property. Has houses, barns, outbldgs., streams, 4 attys. wants. Sell all or part.
WHITE DR. Hwy. Jct. 155-138 Stockbridge 4258
15 ACRES, fenced, 5-rm. house, 2 barns between Atlanta and Douglasville. Priced $2,000, more acreage avail.
JOHN M. COLLUM, AGT.
Lyndon Way, SW PO. 7-4635
FIVE acres, beautifully wooded, adjoining 135-acre lake with fishing, boating, swimming. Near Conley. $100 down, $25 monthly. Owner, Jackson 4-6402.
5 ACRES Cochran Road, south No. 166, 750 feet frontage. $2,500.
CHAS. J. COFER, BROKER
73 Tryon, NE JA. 5-8821
SOMEone see what you would like to do with these 75 acres priced reasonably as a whole or divided. 3408 Peachtree, NE.
ROCKDALE COUNTY FARMS
D. E. Hall, Bkr., Conyers, PR. 7124
AL. 0696, Johnnie Greene; res., EV. 9440, Fain Rlty. & Ins. Co.

Timber Lands 173

WILL BUY SAW TIMBER
ALSO timber land and pulpwood. James Ivy Lbr. Co., 104 Edgewood, NE. TR. 2-0620.

Resorts 174

LAKE LANIER
Waterfront Property
Chickens and Calves Farms
Timber Lands
FORSYTH REALTY CO.
H. H. SCOGGINS, BROKER
Cumming, Ga. Tel. 5185
Sundays by Appointment

Real Estate Auction 176

WE SELL farms, homes, business properties, vacant lots, anywhere in Georgia or adjoining states. For satisfactory results, see or write us.
JOHNSON LAND CO., Brokers
Haas-Howell Bldg., Atlanta
Murray 8-3132
Contact Us to Sell Your Property!
JOHNSON AUCTION CO.
413 Grant Bldg., Atlanta, JA. 5-7701
WE sell throughout South at auction. J. L. Todd, 302 W. 3rd St., Rome, Ga.

Real Estate for Colored 177

Good Northeast Location
SMALL down payment, low notes on large 6-rm. house. Call L. C. Wheeler, TR. 6-8609.
Brick Duplex
NEAR Sears, Roebuck and Ponce de Leon Ave. Live in one side and let other side pay notes. L. C. Wheeler, TR. 6-8609.
GROSS REALTY,
976 Piedmont, TR. 4-6326
NEW 3 BEDRMS.
Small Down Payment
FROM $8,900 up. These attractive homes are now under construction and will be ready for occupancy within 30 days. Near High Point and Carver community. Several choice locations still available. Can be financed GI, FHA or conventional.
GIBEN CO. JA. 4-7000
HUNTER STREET, Decatur. 2 duplexes, 2 and 3rd houses below Mt. Zion Baptist Church. Monthly income $140 plus 4 vacant lots. $1,000 cash, $100 monthly. Eve. EX 4254.
FULL PRICE $4,750. 4 rms., bath, tub handles. TR. 5-2041, TR. 4-1771. Ridley Rlty., 55 12th.
SEVERAL nice building lots. Water and lights. $395 up. Mr. Coffer, agt., JA. 3-5625.
WILL furnish plans and financing. Piedmont Engr. and Const. Corp. JA. 5-5625.
NICE HOUSE. Small down payment. Gruss Rlty., 976 Pmt., TR. 4-6326.
ROBERTS REALTY CO.
Ga. Sav. Bk. Bldg. JA. 5-9883

Wanted—Real Estate 180

GI RESALES NEEDED BADLY
QUICK ACTION
ANY PLACE
ANY TIME
WE GIVE MOVING TIME
FOR immediate action and prompt service on any GI resale, call Tom English, CR. 6486, DE. 2880.

Used Cars for Sale 181

Pontiac

PONTIAC '55 "8" silver Streak convertible. Radio, heater, Hydra-Matic. $1695.
HUGGINS MOTORS
670 W. Paces at Alex'dr. MU. 8-8697

$175 DOWN
PONTIAC, 1951, extra clean, 2-dr., R. and H., Hydra., $36.58 per mo. Will finance. Frank Daniel Motors. MA. 7-0427.

PONTIAC 1954 3-door Sedan. Tutone, has all extras except whitewall tires. Just take up notes. Dr. $389. Do not call until after 5:30 p.m. week-days.

PONTIAC—1951, 4-dr. Hydramatic, $24.40 down, balance of 15 payments $39; includes all charges. Columbia Credit Co., 311 Spring St.

PONTIAC '56 Convt. P.S., P.B., aut., R. and H., WW tires, low mileage, owner, $1,995. Auto Sales Co., 911 Edgewood.

PONTIAC 1955 Catalina, $50 dn., finance bal. D & M Motors, 264 Ivy St. WA. 4377, WA. 9302.

PONTIAC—See your East Point dealer Smith-Johnson Pontiac, 1210 South Main St., PO. 7-1491.

PONTIAC—'51, 4-door. Very clean car. Radio, heater, Hydramatic. Owner, $495. Plaza 3-2282.

PONTIAC 1953, radio, heater, Hydra-Matic, visor. One-owner car, 43,000 miles. $695. TR. 4-2751.

PONTIAC '53 "8". Like new. $50 dn., $50 mo. TR. 8-7149, broker.

Prefect

'51 PREFECT—Excellent condition and miles per gallon. Radio, heater, good tires. Trinity 3-2475. TRinity 3-2668.

Studebaker

STUDEBAKER, 1952 Champion Regal 4-dr. One of the cleanest '52 models you have ever seen. Priced right.
CHICK BARRON, INC.
175 Marietta JA. 3-5922

STUDEBAKERS—2 '55s, Commander and President, low mileage, will give good trade. East Point Motors, 630 North Main St., PO. 7-4332.

STUDEBAKER 1951 4-door Sedan. Radio, heater, whitewalls. Good condition. Price is right. MElrose 4-4386.

STUDEBAKER, 1952 Champion, whitewalls, heater, radio. Excellent condition. $550. Cherokee 4118.

Volkswagen

1956 VOLKS Wagon de luxe, all accessories. 4,000 miles.
RAY CARTER MOTOR CO.
648 Lee St. SW. Pl. 3-2636

Willys

WILLYS, '55, you should drive this car to appreciate. Warstaff Mtrs., Trinity 6-1362.

Others

FOR GOOD USED CARS
AT LOW PRICES, CALL
MITCHELL Motors, Inc.
"Your Oldsmobile Dealer"
4 W. Peachtree Pl., NE. JA. 3-5906

IF YOU have $25 or $35 and want a $50 car, '51 model car, see us. Your credit is no problem.
CERTIFIED FINANCE CO.
283 Spring St., NW. TR. 5-1695

HARRY SOMMERS USED CARS
56 Hunnicutt at Expressway
JA. 3-4611

CASH FOR CLEAN CARS
YARBROUGH, 124 W. PEACHTREE ST.
MAIN ST. MOTORS, 611 S. Main St., East Pt. $10 down, PO. 6-2744.

DOWNING NASH
486 W. Peachtree JA. 3-3461

J. C. STRICKLAND MTR. INC.
JA. 1-2311 526 W. Peachtree

GRIZZARD MOTORS
381 Spring St. JA. 3-7674

VOLKSWAGEN—BRUNDAGE
Mtrs., 766 SPRING ST. TR. 4-4973

BOOMERSHINE PONTIAC
GA. 7-3971

GLENN BUICK BETTER VALUES
387 Spring St., NW JA. 4-1961

HENRY DAVIS
700 Spring TR. 4-8181

WAGSTAFF MTRS.
Spring at 5th TR. 6-1952

JOHNSON FORD SALES CO.
126 W. Court Sq., Decatur, DE. 1691

PACKARD ATLANTA, INC.
300 W. Paces St. JA. 3-3961

Dependable Used Cars
Lander Motors PO. 2-6661

CANDLER JONES MTRS., INC.
Dodge-Plymouth-Decatur CH. 4431

Fox Westbrook Mtrs., Inc.
PO. 1312 284 Main

EAST POINT Ford Co., 822 N. Church St., E. Point, PO. 7-4332.

LATE MODEL cars, $10 down. Stewart Mtrs., 560 W'hall, SW. JA. 3-3547.

QUALITY AT THE BUICK CENTER
46 North Ave., N.E. TR. 2-5466

BEAUDRY
ON THE EXPRESSWAY
USED cars, $10 down. C. & P. Used Cars, PO. 1-3128. JA. 3-4611.

O'HELIES BUICK, 286 W. Ponce de Leon, Decatur, CH. 7498.

McCLELLAN
PO. 1-0691

Used Cars at Auction 182

SELL YOUR CAR
AT BISHOP BROS.
AUTO AUCTION
Oldest and Largest in South
2nd Sunday Ea.
PUBLIC SALES
MON., WED., FRI., SAT.
Night Sales 7:30 P.M.
ALL CARS AND TITLES
GUARANTEED
PO. 7-9557 Reserve No. (21) 1-4488
BISHOP AUTO AUCTION
1040 BRADY AVE. TR. 4-8699

Used Trucks for Sale 185

LARGEST USED TRUCK
CENTER IN THE SOUTH

'48 Dodge ½-ton, telephone body $350
'50 Chevrolet, ½-ton panel ..$250
'52 GMC ¾-ton pickup $450
'52 GMC, 1-ton panel, extra good $895
'50 Dodge 1½-ton Route Van, 9-ft. walk-in body $350
'47 Ford, 1-ton Vanette $275
'49 GMC, 1½-ton C. and C. 700 x20 tires $160
'52 IHC L180, C. and C. 154WB, 5-speed trans. 9.00x20 tires. Extra good ...$795
'54 GMC, 454, 20-ft. stake body, 4-speed axle, tandem, 9.00x20 tires, extra good $2,495
'55 Chev., 2-ton, 2-speed axle, 4-yd. dump body, 9.00x20 tires, extra good $1,750
'54 GMC, M472, standard cab tractor, air brakes, Hydra-Matic transmission, 10.00x20 tires, fully equipped $2,250
'53 White, WC22T, sleeper cab tractor, air brakes, 2-speed axle, 10.00x22 tires, fully equipped $1,495
'48 White, WB 227T, standard cab tractor, air brakes, 10.00x20 tires, fully equipped $750
'52 GMC, DJ752, COE sleeper, diesel tractor, air brakes, 2-speed axle, 10.00x22 tires, fully equipped $4,000

OPEN SUNDAY, 12 TO 4 P.M.
AFTER 5:30 call W. W. Davis, PL. 3-1882.

GMC TRUCK AND
COACH DIVISION
2345 Memorial Dr., SE JA. 3-1611

BEFORE YOU BUY
SEE the largest stock of used trucks in the South. All makes and sizes. Thoroughly reconditioned. Priced to sell. We trade, finance and furnish insurance.
The White Motor Co.
70 BOULEVARD, NE. WA. 8243

CHEV. '55, 5700 series V-8, 8.25x20 tires, flat hydraulic dump, extra clean, good tires. $2,495.
855 SPRING ST. TR. 5-8117

CONTRACTORS

SPECIAL built Dodge 2-ton truck has 14 ft. steel body with winch, 2-speed rear, perfect condition, sacrifice $1,200. TR. 4-7576. 132 N. 10th St., NE.

BROWN 175 Buda diesel motor with blower, 10 speeds, sleeper cab, painted inside and out, air brakes, good tires, 10.00x20 tires, motor driven approximately 8,000 miles since complete overhaul. Personal. TR. 6-8624, day only.

CHEVROLET, '49, Sedan Delivery. Very clean. $450.
HUGGINS MOTORS
670 W. Paces at Alex'dr. MU. 8-8697

1947 CHEVROLET
CARRYALL, first class condition. 4 almost-new tires, does not use oil. Sycamore 4-5858, or SY. 4-5858.

'53 FORD ¾-ton pickup in new condition. $795.
AUSTIN'S—TR. 5-4594

FOR BEST BUYS in used trucks, see Lander Motors, North Ave., between the P'trees. Nights, PL. 3-0181, Atkinson.

849 Whitehall, SW MU. 8-4440
Used trucks, all sizes, for sale.
INTERNATIONAL HARVESTER

ENGLISH FORD ¾-ton panel truck, 1954. Extra good. 33 m.p.g. $200. PL. 3-1987.

CHEVROLET — 1953 pickup truck, extra. $695. McCune, TR. 4-1204, TR. 4-7715.

FORD — 1953 ¾-ton stake, good condition. One owner. $675. MArket 4-2883.

R.C.A. MOTORS
227 N. Highland, NE JA. 4-4202

FORD '49 ¾-ton Pickup in good condition. $325. Will trade. PL. 3-9980.

'54 MACK B421 tractor. Will trade. 43-5524, agt.

Truck Trailers & Bodies 185-A

COW BOY trailer, 20-ton capacity with '54 Ford V-8 tractor. Model 4-760 equipped with air brakes and dual transmission. Excellent condition, $2,950 complete. Fulton Auto Exchange, 2235 Stewart Ave., PO. 3-5806.

Autos and Trucks for Rent 186

SAVE DOLLARS
RENT A NEW TRUCK FROM
AUSTINS
Car and Truck Rentals
TWO CONVENIENT LOCATIONS
215 PONCE DE LEON AVE., NE
1089 LEE ST., S.W.
PLAZA 3-3535

MOVE YOURSELF
Save Money
RENT A TRUCK
FROM US
Also Dollies, Furniture Pads
One-Way Rentals to Any Point
DIXIE
Drive-It-Yourself System
74 Courtland St., NE
Phone JA. 4-1545
ALSO 200 Cherokee Street
Marietta, Ga. Phone 8-2626

TRUCKS FOR RENT
BELLE ISLE
DRIVE-UR-SELF
MOVE-UR-SELF
OPEN DAY AND NIGHT
ALL types of trucks. Excellent condition. Hydraulic-lift rates. Dollies, furniture pads. Low rates include everything. No hidden extras.
BELLE ISLE
TRUCK RENTAL
191 Hunnicutt St., NE
PHONE WA. 9282

MOVE YOURSELF AT ½ COST
With a Truck From
HERTZ
WORLD'S largest truck rental service. Furniture pads. Dollies. Hydraulic-lift rates available. Open day and night. Businessmen, rent your extra trucks from Hertz. It's convenient, economical. Low rate includes gas, oil, insurance.
Trucks—83 Cain St., NE. WA. 4590
Trucks—218 Whall St., SW. JA. 3-3567
Cars—40 Auburn Ave., NE. WA. 9900

Wtd., Autos, Trucks, Trailers 187

We Need Cars and Trucks Now
1 to 1,000 Immediately
HIGHEST PRICES PAID
SEE US FIRST
TRUCK HEADQUARTERS
BISHOP BROS.
Atlanta's Largest Dealer
489 Spring St. JA. 4-3456

WE PAY highest cash prices for used cars.
FRANK GRAHAM CO.
800 W. Peachtree St. TR. 6-8281

WANTED—'47, '48 and '49 Chevrolets, Fords and other popular make cars. Downtown Chevrolet, 229 Whitehall St., MU. 8-5000.

WANTED—Wrecked, burned, junk autos, trucks. Any condition. Highest prices. Crane Auto Parts, 288 Edgewood, JA. 3-1171.

Cash For Clean Used Cars
MITCHELL-TRONCALLI MTRS. CO.
1435 Lee St. SW PL. 3-8301

TRADE your car on a '56 or '57 Buick from Mitchell Buick, 3130 Roswell Rd., Buckhead, CH. 9446.

CASH FOR CLEAN CARS
WALDE MOTORS, 601 Marietta, NW
NORTHERN CAR CO.
874 SPRING ST.

Tractors and Heavy Eqpt. 188

GIANT SALE!
FD-9 FRONT END loader. Just rebuilt, painted, only $3,500. FD-9 loader, good shape, $1,900. TD-18 Cordia, 1½ yd., only $6,200. TD-40 only $1,800, has blade. Many other bargains not shown.

SEND TODAY FOR FREE
GIANT LIST!
NEW and used parts for most makes of tractors. Write for prices.
GENERAL MACHINERY
535 NORTHSIDE DRIVE
JA. 3-5346 JA. 3-5347
We Buy, Sell and Trade

TWO D6 Caterpillar tractors, 1 hydraulic operated, 1 cable operated; 1 TD9 end loader, 2 lowboys with tractors, 1 Hobart portable welder 30 amp., 1 Schramm air compressor, 600 CFM, 1 Ford dump truck, 1 Chevrolet dump truck, 2 wench trucks, 1½-ton Chevrolet flat truck, complete block plant, vibrator type with 1,200 pallets and mixer. Write Mark Hargrove, Browns Bridge Rd., Gainesville, Ga.

FOR SALE—Caterpillar with blade, double drum take off. D-4, 150 hours. $2,700.

FORE SALE — Caterpillar with cable front end loader, 328 hours, $3,000. M.S. 144, Journal-Constitution.

CLEVELAND 36 ditching machine, ½-yd. backhoe and ¾-yd. backhoe hydro hammer, pole trailer for rent by hour, week or month. Phone TR. 4-1778.

CATERPILLAR D-8 IH model, fair condition. Starting motor bad, $1,650. Personal, TR. 6-8826 day only.

Trailers 189

THE BEST FOR LESS
NEW 1957 MODELS
10' WIDES—8' WIDES
STAR—DUO—NATIONAL
GOOD USED TRAILERS
LOCAL BANK FINANCING
TERMS—TRADE
ATLANTA TRAILER MART
1780 Stewart Ave., SW.
Open Evenings and Sundays
PO. 1-8888

TRADING HIGH
AT Buddy's we are trading high on furniture, appliances, autos, boats and motors; also vacant lots. So why not come on down at Buddy's and let's trade on either a new 1957 or a sharply used mobile home. Remember we trade and deliver up to 300 miles. Why not mail in your list today of what you have to trade. It's Buddy's for the prettiest and most complete selection of the highest quality mobile homes in the South.
Buddy's Trailer Sales
The Finest in Mobile Homes
2448 Stewart Ave., SW PO. 7-9864

NEW SHIPMENT
OF
SPARTANS
10% OFF
MYERS SPARTAN SALES
2535 Stewart Ave., SW
PO. 7-4173

Exclusive Distributors
OR Champion, New Moon and Pace Maker. Fine selection of used coaches. 5% bank financing. Closed Sundays.
M & M Trailer Sales
2138 STEWART AVE. NW

IT'S HERE
1957 DETROITER 55 FT., 2 BR.
$3,250
C. F. LIGHT Mobile Home Sales
2748 Hanlhead Hwy., U.S. 78 West
SEE
HIGH-QUALITY, low-priced mobile homes at
Dixie Mobile Home Sales
2353 Stewart Ave., SW

Big Discounts—Name Brands
A. HAM G. TRAILER SALES
Hwy. 5/Smyrna-Marietta, (Old Hwy. 41)
1955 NASHUA, 35-ft., 2-bedroom, most extra, priced reasonable. Poplar 1-2253.
TRAILER, 42ft. 4-foot sides with hitch, $75. TRinity 6-4250.

Motorcycles, Mtr. Scooters 191

1956 T.R.-6 $550. BSA — TRIUMPH — ZUNDAPP. Tiger "110," $550; '55 BSA Golden Flash, $850. Several new machines, factory close-outs. No reasonable offer refused. Easy terms, low down payments.
MARION ROBERTS
1128 West Peachtree

AL KODI MOTORCYCLE SALES
1414 DeKalb Ave., NE. JA. 3-1144.
1956 ALLSTATE scooter with side car. POplar 6-4923.

Auto Parts and Accessories 193

GEORGIA MOTOR SUPPLY
952 Whitehall JA. 3-9081
ENGINE SERVICE & PARTS
365 Boulevard, NE TR. 6-0021

Auto Repairing, Painting 194

AUTO TRANSMISSION SERVICE
BY FERMS
887 Marietta St., NW TR. 3-9851
DRIVE A LITTLE—SAVE A LOT
East Pt. Chevrolet Dlr. PO. 7-3811

Boats and Motors 195

'57 EVINRUDES
ARE HERE
Nine new models available.
3 to 35 Horsepower.
SEE them now and buy your Evinrude here, where you can get complete year-'round boat and motor service. Trade your old motor now. We can make better trades now than later.
Atlanta's Oldest Evinrude Dealer
FYBUR & GARROW
"Where Boating Pleasure Begins"
594 Luckie, NW. Atlanta TR. 4-1828

SCHF. EVINRUDE with controls 1965. Plaza 3-0187.

FOR BEST RESULTS USE
JOURNAL-CONSTITUTION
WANT ADS

Boats and Motors 195

GRIFFIN'S
PROUDLY ANNOUNCES THE
1957
"SWEETEST-RUNNING
JOHNSONS EVER"
9 — WONDERFUL NEW MODELS
NOW ON DISPLAY

Buy the new 35 H.P. with new quick-charging 12-volt power master generator, complete with automatic voltage regulator.

GRIFFIN'S MARINE
1890 Cheshire Bridge Rd.
On Buford Highway TR. 5-8694

NOW IS THE TIME
THIS IS THE PLACE
Big savings on inventory clearance sale. '56 Mercury motors and boats. It will pay you to look now. Open Sat. evening. ME. 6-2233.
McNiel Boat Works
2519 Buford Hwy. at Expressway

OWENS CRUISERS
THE BEST in boating at prices worth investigating. Don't miss our fall prices reduction. Now is the time. Boats refinished and repaired. Authorized Mercury Dealer.
CRUISER'S, INC.
1830 Virginia Pl., NW TR. 5-4139

C. A. MAY MARINE
Offers limited time $800 Seahorse fiber glass Fisherman, for only $495, quality boats with 2 live bait wells. Only few 1956 Mercurys at reduced prices left. All types of boats repairs and refinishing at fair prices.
Covington Highway
South of Avondale Estates DE 3184

THE BEST EVER
1957 Johnson Seahorse Motors 3 to 35 H.P. Good trade. Terms. Cadillac molded and aluminum boats. Holsclaw trailers. Marine supplies.
FIBERGLAS YOUR BOAT
PARTS, REPAIRS ALL MOTORS
Outboard Sales & Service
802 Pryor St., SW JA. 4-8766

THOMPSON Tomboy Outfit — Evinrude 25 electric, P. G. trailer, loaded with extras, a $2,000 outfit. For quick sale, $1,245.
CENTURY 16-foot Resorter, 115 gray, trailer, perfect, $2,595.
CUTTER'S, INC.
1965 Buford Hwy. TR. 2-4771

SAVE 30%
WE have 8 Fiberglas boats, 1956 models, that we are closing out at low cost. Buy now and save.
ROBISON'S SPORTS SHOP
519 Candler Rd., Decatur, EV. 7866

SOUTHERN MARINE CO.
CHRIS-CRAFT
CRUISERS RUNABOUTS
2416 Buford Highway MI. 6-1711
COMPLETE stock of boats and motors. Parts and service.
ATLANTA OUTBOARD MARINE
192 Broad St., SW WA. 0287

14-FOOT McNeil 1956 30-HP Johnson motor. 14-ft. Murray trailer. Complete outfit. Ready to go, $900. JA. 3418, JA. 3622.

NEW 14-ft. Higgins 35-h.p. motor and trailer complete, $10 dn., $44 mo. TR. 2-6483, Eker.

WANTED Inboard and runabout. Have 1949 Buick and cash to trade. Dearborn 7628.

SAILBOAT—16 feet, 22-foot mast. Contact W. F. Peck, Plaza 3-8926.

Tryouts—Public Dig.
1128 Hemphill Ave., NW TR. 2-4017

Tires—Batteries 197

GOV'T SURPLUS
900x20 HEAVY duty military truck tires, 200 in stock. Your choice at $20 each. Pullen Tire Exchange, 2235 Stewart Ave., SW. PO. 7-8606.

BARGAINS in white wall take-off tires. Also plenty good used tires. Bowen Service Station, 2161 Piedmont Rd., NE. TR. 6-9400.

Airplanes 200

ERCOUPE 1946. Just relicensed. Tiptop condition, $1,350. Phone Marietta 1-2808 or 7-2208.

FLY the cheap way. Join a flying club, four-place plane. Call Powell, Jackson 3-5871.

Used Cars for Sale 181

BUICK
BETTER BUY
USED CARS
46 North Ave.
TR. 2-5466

'54 FORD V-8 Ranch Wagon. R. and H., Fordomatic drive, whitewall tires $1,295

'55 BUICK Special 4-Door Riviera Sedan. R. and H., Dynaflow dr., one owner, very clean $2,095

'55 FORD Fairlane 2-Door. Radio, Fordomatic drive, air conditioned. Except. clean $1,585

'54 BUICK Super Riviera Coupe. R. and H., Dynaflow dr., W. W. tires, power steering, except. $1,685
tionally clean ...

'53 DODGE V-8 Coronet Sedan. Heater, automatic transmission $785

'53 BUICK Special 4-Door Sedan. R. and H., W. W. tires $945

'53 BUICK Super 4-Dr. Sed. R. and H., Dynaflow dr., power steering $1,185

OPEN EVENINGS
HIX GREEN
Buick Co
66 NORTH AVE.
TR. 2-5844

Used Cars for Sale 181

BOOMERSHINE
SPECIALS
Carefully Selected
Expertly
Reconditioned
Guaranteed
"Good Will"
USED CARS

'56 CHEV. Bel Air Spt. Cpe. Power Pak, Powerglide, R. and H., W. W. tires. Less than 10,000 miles, 2-tone finish. This car in showroom condition. $1,295

'55 FORD Customliner 4-Dr. R. and H., new covers. Good tires $1,295

'55 PONTIAC Star Chief Custom 4-Dr. Sed. Hydramatic, R. and H., W. W. tires. A sparkling turquoise and winter whites. This one you have to see to appreciate. $1,095

'53 PONTIAC 3-Seat Station Wagon. Hydramatic, R. and H. Extra nice throughout .

'53 BUICK 4-Dr. Sed. Heater, seat covers, excellent tires. Clean inside and out $895

'53 FORD 6 4-Dr. R. and H., overdrive, whitewall tires. A sparkling jet black finish $695

'52 PONTIAC Chieftain De Luxe 4-Dr. R. and H., 2-tone finish, W. W. tires. An outstanding value at $595

WHY PAY MORE?
Open Evenings
BOOMERSHINE
PONTIAC
324 Spring St., N. W.
JA. 5-4702

Adams Motor Co.
501 S. Main PO. 1-0601-2

'56 Fords, Chevrolets, Pontiacs and Oldsmobiles at reduced prices!

'56 BUICK 4-dr. Hardtop Century, power steering and power brakes $2,495

'56 PLYMOUTH, 4-dr. Belvedere V-8, automatic drive, Special

'56 FORD Country Squire Station Wagon, fully equipped $2,495

'56 FORD Fairlane Victoria. Straight drive $1,945

'56 FORD Club Sedan. Ford-o-Matic drive $1,995

'51 NASH Rambler H'top, $495

'52 DODGE Station Wagon, all-metal body $495

PO. 7-3998
405 S. MAIN

'56 CHEV. Pickup $1,295
'55 CHEV. Pickup $995
'54 FORD, ½ Pickup ...$795
'54 INTERNAT. Pickup..$595
'50 CHEV. Pickup $395
'49 DODGE Pickup $295

Cadillac
'55 Cadillac Coupe. 2-Blue.
'55 Cadillac Sedan. 2-Green.
'54 Cadillac Sedan. 2-Blue.
'55 Cadillac deVille. Beige.
'53 Cadillac Sedan. Black.
'53 Cadillac Sedan. 2-Gray.
'53 Cadillac Coupe. 2-Green.
'52 Cadillac "62". 2-Green.
'52 Cadillac 4-dr. Black.
'51 Cadillac Sedan. Blue.
'49 Cadillac Sedan. Gray.
'55 Buick Sedan. 2-Blue.
'55 Buick 2-dr. Riviera.
'55 Buick Sedan. Red.
'53 Buick 4-dr. Air-cond.
'54 Ford Station Wagon.
'56 Olds. "88" Holiday.
'56 Olds "88" Convert. Grey.
'54 Olds. "98" 4-dr. Green.
Good Selections of Others
Plenty Room to Park and Trade
You Can Believe
CAPITAL AUTO CO.
Authorized Dealer
Op. Biltmore Hotel, TR. 5-1661

Used Cars for Sale 181

Downing Nash
486 West Peachtree
JA. 3-3461
PRICES
REDUCED!

'55 NASH Statesman 4-Dr. Hydra-Matic. Radio, air conditioned. One owner. $1,695
'54 NASH Ambassador Custom "6" 4-Dr. with Hydra-Matic, radio, heater. Red and white $1,195
'55 PACKARD Super Clipper 4-D. R. and H., auto. trans. 2-tone blue. Only 12,900 miles $1,995
'51 PACKARD 4-Dr. Clipper. Auto. trans. One-owner car $495
'51 NASH Ambassador 4-Door. One owner $295

RAMBLERS
'56 RAMBLER 2-Dr. with radio, heater. 2-tone green $1,095
'56 RAMBLER Country Clb. Hardtop. 2-tone blue $795
'54 RAMBLER Cross Country Station Wagon. Extra clean with overdrive $1,195
'55 RAMBLER Custom 4-Dr. with Hydra-Matic. 2-tone blue $1,295
'51 RAMBLER Convert. $395
'53 RAMBLER Station Wagon. Dark blue with overdrive. One owner. $850

'53 STUDEBAKER Commander Sport Coupe. Black and white $795

SPORT CARS
CONVERTIBLES
'56 THUNDERBIRD Hardtop. Auto. transmission. Many other extras. Only 563 miles $3,295
'52 M. G. Roadster. Very good $845
'56 PONTIAC Star Chief Convertible. Full power, six-way seat, all extras. One owner $2,695
'54 CORVETTE. Automatic trans., white finish. Only 8,023 miles. One owner. $1,895
'54 METROPOLITAN Convertible. Light green. Extra nice $875
'51 CADILLAC Convertible. Yellow with new black top and red leather interior $1,295
MUNTZ Sedan with removable Convertible top. Beautiful maroon finish. $1,695
'55 JAGUAR XK 140 Convertible. (This is NOT a roadster.) 9,600 miles, wire wheels, radio, heater and overdrive $2,895
'54 CADILLAC Eldorado Convertible. White with red and white interior. Low mileage $3,495

'52 PACKARD 4-Dr. "200." Radio, heater, straight drive transmission $575

HARDTOPS
'55 PACKARD Constellation Hardtop Coupe. A real beauty. Red and white with full power equipment $2,395
'55 PACKARD "400" Hardtop Coupe. Only 13,060 miles. It's a real beauty. Like new. Has full power $2,495
'55 CADILLAC "62" Cpe. with air conditioning, full power. Two-tone blue $3,495
'53 STUDEBAKER Champion "Starliner." R. and H. O'drive. Extra clean. $898
'53 NASH Ambassador "6" Country Club with Hydra-Matic, radio, heater. Red and black. Has wire wheel covers and Continental spare $1,095
'54 NASH Ambassador "6" Country Club, LeMans engine and overdrive transmission $1,450

'48 JEEP, 4-wheel drive. Excellent condition $390
'56 JEEP "Dispatcher." Only 5,100 miles. Full top, side curtains, extra seat. Sale price $1,150

See Cars Below at:
687 Spring St., N. W.
TR. 5-5338—Open 'til 9 P. M.
BILL WELCH, Mgr.

'52 CADILLAC 4-Door 62. Two-tone paint, W. W. tires, R., H. Hyd. Just what you have waited for $1,295
'53 NASH Rambler Station Wagon. R., H. Overdrive. Grey and red. Clean $850
'53 NASH Rambler Country Club. Yellow and black. Clean $850
'53 CHEV. 4-Door Sedan. Heater. Clean $750
'55 PLYMOUTH 2-Dr. Plaza 8-Cyl. Radio, heater, auto. trans. Clean $1,295
'55 MERCURY Hardtop 2-Dr. Merc-O-Matic. R. and H. W. W. tires (a jewel) $1,995
'52 MERCURY 4-Dr. R. and H. W. W. tires (overdrive). Clean $695
We have 70 other makes and models to choose from. $95.00 and up. Be sure to call or come in.

Downing Nash
486 West Peachtree
"A Dealer You Can Trust"
Open 'til 9:00 P. M.

THE BEST PLACE
TO BUY
BUICK
TOM MITCHELL BUICK
3130 ROSWELL RD.
EX. 6341 Open Evenings 'til 9
ONE OF THE SOUTH'S LARGEST BUICK DEALERS

Used Cars for Sale 181 Used Cars for Sale 181 Used Cars for Sale 181 Used Cars for Sale 181

PRICES SLASHED

ALL MAKES AND MODELS

UP TO $200.00

LONG TRADES LONG TERMS

INVENTORY REDUCTION SALE

ALL CARS ON DISPLAY AT OUR

895 LEE ST., S.W. **BIG LOT** 895 LEE ST., S.W.

STARTS TODAY—OPEN 'TIL 10 P.M.

GOULDMAN-TABER PONTIAC

$10.00 DOWN
UP TO 18 MONTHS TO PAY

		Monthly Notes	Selling Price
'51	CHEVROLET Hardtop. Clean	$43	$595
'51	CHEVROLET Sport Coupe	$43	$595
'52	CHEVROLET 2-Dr. Extra clean	$43	$595
'51	FORD Two-Door. Like new	$43	$595
'51	FORD Four-Door. Clean	$35	$495
'50	FORD Two-Door. Grey	$35	$495
'50	FORD 4-Door. Light green	$35	$495
'49	FORD 4-Door. Black	$29	$395
'49	FORD 2-Door. Grey, clean	$29	$395
'51	MERCURY 2-Door Club Coupe	$43	$595
'50	FORD 4-Door. Nice	$35	$495
'50	MERCURY Club Coupe	$35	$495
'50	OLDS 4-Door. Black	$35	$495
'50	PLYMOUTH Convert. Nice	$35	$495
'49	PLYMOUTH 4-Door. Nice	$29	$395
'47	BUICK 2-Door	$19	$195
'48	OLDS Station Wagon	$21	$295

Specials

'52	FORD 4-Dr. Overdrive, nice	$55	$795
'53	STUDEBAKER 4-Door. Overdrive	$49	$695

MAIN STREET MOTORS
307 South Main St., East Point
Next Door to East Point Post Office
PO. 7-5858 PO. 6-2744
Why walk when you can ride so cheap?

27%
Discount On
DeSoto and Plymouth
Demonstrators
NEW CAR WARRANTY
Ask About Our Pay-As-You-Ride Plan
Wagstaff
DE SOTO TR. 4-2751 PLYMOUTH
Spring at Eighth St. Open Evenings

HARVEST SALE

'55 PLYMOUTH Savoy 2-Door. Heater, whitewall tires, original 2-tone green finish, clean. $1,095

'54 CHEVROLET 210 2-Door. Radio, heater, white wall tires, original green finish with matching seat covers $995

'54 FORD Ranch Wagon, Radio, heater, whitewall tires, extra clean $1,195

'53 PLYMOUTH 2-Door. Good whitewall tires. Clean $695

'56 FORD Fairlane Victoria. Radio, heater, whitewall tires, low mileage. $2,095

'50 DODGE Coronet 4-Door. Radio, heater, whitewall tires, good transportation. $395

'55 CHEVROLET Bel Air Convertible. Radio, heater, whitewall tires, beautiful turquoise and ivory finish. $1,595

'52 CHEVROLET ½-Ton Pickup. Good tires. turn signal lights $595

'50 FORD ½-Ton Panel. Clean, good tires $295

'55 FORD Customline V-8. Radio, heater, whitewall tires, original finish, clean throughout $1,295

HEADQUARTERS FOR
CHEVROLET
CARS AND TRUCKS
"The Old Reliable"
JOHN SMITH
COMPANY
555 SPRING ST.
TR. 5-8117

These Pages
Are the
Show Windows
of Auto Row

Auto Parts and Accessories 193

REMANUFACTURED
MOTORS
MU. 8-1514
HYDRAMATICS OVERHAULED
$49.50 UP
No Down Payment
$2.50 Per Wk.
SOUTHERN
MOTOR EXCHANGE
339 SPRING ST., NW
MU. 8-1514 Day or Night

MOTORS
AND
TRANSMISSIONS
EXCHANGED
OR
REBUILT
JA. 5-2031
GA. MOTOR
SUPPLY CO.
382 Whitehall St., S. W.
Nights and Sun TR. 4-3410

ALLSTADT
ENGINES
INSTALLED
$149.50 UP EX.
GASKETS AND OIL
INCLUDED
TR. 6-0021
365 BOULEVARD, N. E.
At Ga. Bapt. Hosp.

MOTORS!
TRANSMISSIONS!
EXCHANGED!
ALL MAKES IN STOCK!
*10,000-MILE FACTORY GUARANTEE...OR 120 DAYS
MOTORS OVERHAULED $39.75 Plus Parts
• No Money Down!
• 1-Day Service!
• Free Tow-in!
JA. 4-8431 OPEN DAILY 7 TO 7
UNITED
MOTOR EXCHANGE
333 Spring St., N. W.

10,000-Mile Guarantee MOTORS One-Day Service
No Down Payment 2.50 Wk. No Down Payment
JA. 5-6408 TRANSMISSIONS JA. 5-6408
Motor Exchange Service
312 Spring St., N. W.

7 FIRST WITH CHRYSLER (1924) FIRST WITH PLYMOUTH (1928) 7

WE NEED SPACE
FOR NEXT YEAR'S MODELS
WE WILL CLEAR-OUT
33-56
IMPERIALS (2 Demonstrators)
CHRYSLERS (10 Demonstrators)
PLYMOUTHS (4 Demonstrators)
IMMEDIATELY
HARRY SOMMERS, INC.
Spring St. and Hunnicutt at Expressway
JA. 3-4611

Auto Parts and Accessories 193 Auto Parts and Accessories 193

REBUILT MOTORS
and
AUTOMATIC TRANSMISSIONS
10,000-Mile Guarantee
No Down Payment—Terms To Suit You—Lowest Prices In Town.
Have You Seen Us Lately?
$36.50 Motor Overhaul Plus Parts
City Motor Exchange
406 WHITEHALL ST., S. W. JA. 3-3920

TOY TOWN NOW OPEN!

SEARS ROEBUCK AND CO.

Buy While Selections Are Complete!
Atlanta's Largest Assortments!

Toy Layaway Sale

FREE BALLOONS!

TRAINS!

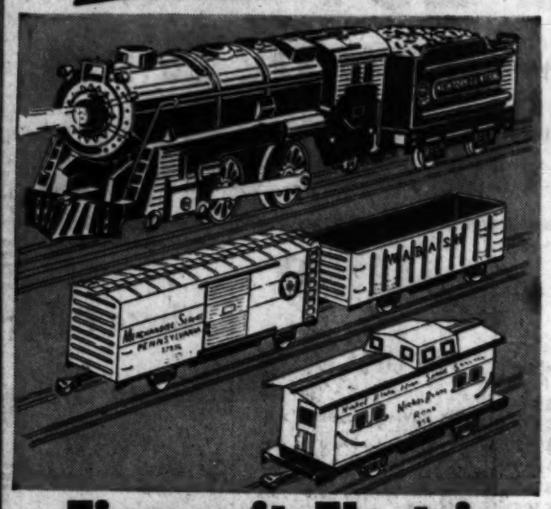

Five-unit Electric Freight Train Set

Allstate Quality! 17-Piece Outfit! **9.99★**

Everyone will thrill to this Happi-Time freight pounding the rails at a fast clip. Engine is modeled in detail for greater realism. Includes: 10 track sections, transformer, engine, 4 cars.

Allstate 6-unit Diesel Switcher Set 29.95
Allstate 6-Unit Diesel Freight Set 39.95

FREE LOLLIPOPS!

TRIKES!

Beginner Trike For Young Speedsters

Famous Happi-Time! 10" Training Size! **6.99★**

Built to take the spills and bumps of sidewalk speed merchants. Nylon bearing front wheel is reinforced with double truss rods. 1¼-in. tubular steel frame. Adjustable saddle and handlebar.

10-in. Happi-Time Tricycle ..... 9.98★
13-in. Happi-Time Tricycle ..... 11.49★

GUNS!

Roy Rogers Rugged Double Holster Set

Genuine Leather! Repeating Pistols! **3.98★**

Every little range-ridin' pardner needs a set of these six-guns. Genuine leather holsters and belt with hand-tooled effect embossing. Metal guns give lots of service. Fits waists 23 to 28 inches.

Ranger Single Holster Set ..... 1.98★
50-Shot Automatic Burp Gun ..... 2.98★

CARS!

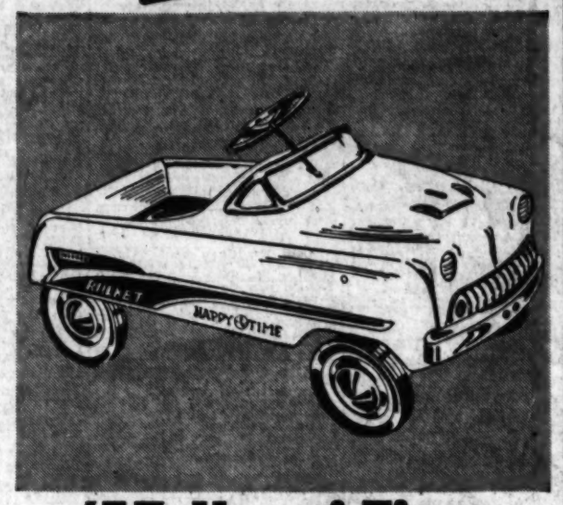

'57 Happi-Time Fast Pedaling Car

Wraparound Windshield! Newest body styling! **13.98★**

Young hot rods will really go for buzzing around the neighborhood in this souped-up baby. Sturdily constructed steel body for plenty of crashes. Ball-bearing wheels and pedaling mechanism.

Fire Truck ..... $24.98★
Traveler Chain Drive Tractor ..... 15.95★

$1 holds any item 'til Christmas!

USE LAYAWAY, REVOLVING CHARGE, OR SEARS EASY TERMS.

Dixie Progress Sale!
Park and Shop
Tonight and Friday
'til 9 p.m.!

DOLLS!

Your Little Girl's 21-in. Dream Doll

Happi-Time Beauty! Wavy rooted hair! **7.98★**

Big, soft and cuddly . . . she'll slip right into any little mother's heart. Rooted hair may be brushed and set. Choose from 3 different hair styles and outfits. Ideal playmate for your little girl.

Big 25-in. Walking Bride Doll ..... 11.98★
16-in. Happi-Time Walking Doll ..... 4.98★

FURNITURE!

Black Tubular Steel Small-Fry Dinette

"Blend-wood" finish! Smart modern design! **9.99★**

Rugged construction for play, tot-sized for comfort in lovely colors for merrier tea parties. "Blend-wood" finish hardwood resembles limed oak. 18 x 24-in. table with two 10½ x 8½-inch seat chairs.

Solid Oak Musical Rocking Chair ..... 6.49★
3-piece Steel Folding Bridge Set ..... 11.98★

BUGGIES!

20-in. Happi-Time Folding Doll Buggy

3 Bow Folding Hood! Vinyl Plastic Body! **4.98★**

Every little mother needs a cute carriage for her "baby." Jelly bean blue and gray colors with white edging. Gleaming chrome-plated tubular steel pusher. Handsome white spoked wheels. 20x9x24"

22-in. Happi-Time Folding Doll Buggy 7.98★
17-in. Happi-Time Folding Doll Buggy 2.98★

TRUCKS!

Service Truck Has Tools That Work!

All Steel Construction! 5 Tools Included! **2.98★**

Made for hours of "work" with your pint-size mechanic. Jack moves up and down, wheel wrench loosens hub caps, screwdriver, ballpein hammer and tire tool. 2 extra tires. Crane hoist.

Tractor with Trailer ..... 1.98★
Battery-driven Robot and Son ..... 5.95★

Just say "CHARGE IT" on Revolving Charge, or use Easy Terms

"Satisfaction guaranteed or your money back"

SEARS

677 Ponce de Leon, N.E. TRinity 5-8211
895 Gordon Street, S. W. PLaza 8-4511

★STARRED ITEMS ALSO AT:
BUCKHEAD 3157 Peachtree Rd. EX. 7571
MARIETTA, GA. 238 Atlanta St., Ph. 8-2601

KING HARDWARE'S

LOWEST PRICES ON TOP-QUALITY ITEMS!

Annual OCTOBER HOME VALUE Sale!

BIGGEST BARGAINS!

9 DAYS OF SUPER SAVINGS IN ALL 18 GREAT STORES

★ Here's Winter Indoor Fun for All the Family!

★ Year-Round Fun in Play Room or Terrace!

BUY NOW! LAY-AWAY FOR CHRISTMAS!

SPECIAL LOW PRICE!

$37.77

USE KING HARDWARE'S 30–60–90-DAY CHARGE ACCOUNT (NO CARRYING CHARGES)

EXTRA SAVINGS FOR KING'S CUSTOMERS

FULL-SIZE STANDARD FOLDING TABLE-TENNIS TABLE

A quality table which will give years of excellent service . . . engineered with maximum rigidity and strength. Heavy-duty hardware and fittings — finished surface for fast, accurate play.

Regulation

TABLE TENNIS SET

- 4 Dual side rackets
- 2 plastic balls
- Heavy quality net, and metal clamps
- Instruction book and official rules included

$3.66

Greatest Drill Value!

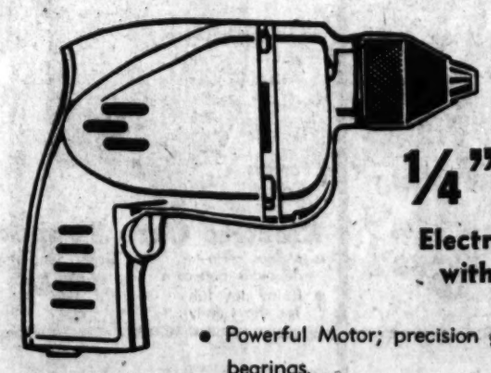

SKIL ¼" Drill

Electric Power Tool with 1001 Uses!

$5 DOWN $1 WEEK

- Powerful Motor; precision gears and bearings.
- Quality Keyless Chuck.
- For work on wood, plastic, metal.
- For grinding, wire brushing, sanding, polishing, buffing, etc.

REG. $19.95

$14.88

Over ½ Off!

Sensational value. Lay-away now for Christmas. Dependable quality tools for every home workshop need.

$5 DOWN $1 WEEK

HANDY ANDY DRILL KIT

- Metal Box • ¼" Drill • Saw • Drum Sander • Grinding Wheel • Cloth Buffer • Wire Scratch Wheel • Sanding Pad • Sanding Discs • Twist Drill Set to ¼" • ¼", ⅜", ½" Bits & Paint Mixer • Stand (Horizontal Position) • Screwdriver Brace

REG. $59.95

$28.88

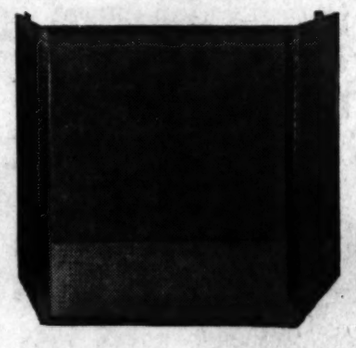

MORE BEAUTY FOR YOUR HOME AND FIRESIDE!

Graceful Hammered Brass

FIREPLACE ENSEMBLE

- Burnt Antique Brass
- 51x30" screen
- Broom, Shovel, Poker, 2 Andirons
- Decorative and useful living room secretary

$19.95

53 PEACHTREE
Thru to Pryor
WA. 3000

KING HARDWARE CO.

18 GREAT STORES IN GREATER ATLANTA

Today's Crossword Puzzle

ACROSS
1 Wild ox of Celebes.
6 Take as one's own.
10 Persian poet.
14 Microbe.
15 Instrumentalities.
16 Shallow bay.
17 Testing operation.
20 Cubic meter.
21 Swiss canton.
22 Creator of Captain Nemo.
23 Saltpeter.
25 Harangue.
27 Toward the sky.
30 Stupidity.
31 Execute.
33 Voracious eels.
35 Command: archaic.
36 Distant.
37 Wheat chaff.
38 Barter.
40 Bark of tree.
41 Congressman.
42 Pay attention.
43 Mulct.
45 Since.
46 Clothed.
48 Interjection of hesitation.
49 Name for girl born in the spring.
50 Mr. Levant.
52 Wouk ship.
54 Hawaiian hawks.
56 Wicker basket.
59 Not effusive.
62 Prophet.
63 Affray.
64 Wife of Geraint.
65 Malayan canoe.
66 Scents.
67 Remove.

DOWN
1 Stages of life.
2 Nearest.
3 British painter.
4 English spoken here.
5 Friend: Fr.
6 Objects.
7 German river.
8 Shackled.
9 Make lace.
10 Sonnet parts.
11 Watered silk.
12 English river.
13 —— Bazin, Fr. novelist.
18 Conduct another hearing.
19 Stop: naut.
24 Oriental.
26 Installs again.
27 Shadow.
28 Minute openings.
30 Darkness.
31 Move nimbly.
32 Monastic society.
34 Strike quick blow.
36 Pine tree.
39 Stayed behind.
40 Shot out again.
42 Seraglio.
44 Birthplace of Mohammed.
46 Kinds: Lat.
47 Pater ——.
49 Television.
51 Queen: Fr.
52 Pointed end.
53 Biblical city.
55 European capital.
57 Calamitous.
58 Belgian commune.
60 Abyssinian river.
61 Legal matter.

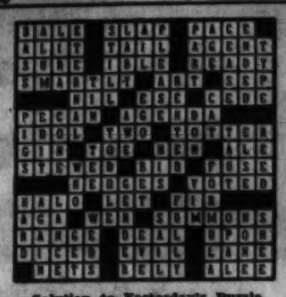

Solution to Yesterday's Puzzle

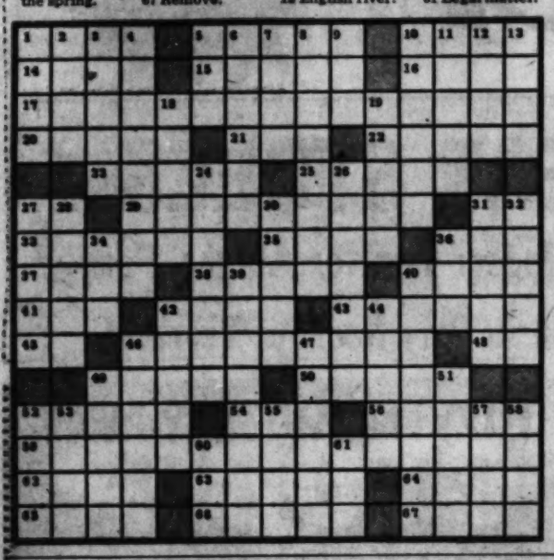

State U.D.C Picks 5 Officers

ST. SIMONS ISLAND, Oct. 10 (AP). The Georgia Division, United Daughters of the Confederacy, ended its annual convention here today with the election of five officers.

They are Mrs. J. M. Odum, Moultrie, recording secretary; Mrs. Robert V. Burgess, Savannah, treasurer; Mrs. I. B. Callaway, Albany, historian; Mrs. S. J. Tankersley, Reynolds, registrar, and Mrs. Hill P. Redwine, Fayetteville, honorary president.

Terms of other officers, all of whom serve two years, have another year to run.

At the closing session, the UDC was presented a gift of $500 by Mrs. Olin S. Cofer of Atlanta, to be used for improvements at the Rabun Gap-Nacoochee School.

Bells were known as early as 2,697 B.C. In that year, the Chinese Emperor Hoang-ti commissioned a set of bells to serve as the official standard of pitch.

Candidates For WOTY Are Sought

Nominations for Atlanta's "Women of the Year" for 1956 in five different fields of endeavor were requested Wednesday by leaders of the WOTY organization at a luncheon-meeting at the Trust Company of Georgia.

Mrs. Glenn B. Ryman, chairman of the WOTY executive committee, said candidates should be nominated for outstanding accomplishments in the arts, business, civic service, education or the professions.

Silver trophies that will be awarded the five "Women of the Year" were displayed at the luncheon given by John A. Sibley, chairman of the board of the Trust Company of Georgia, 1956 WOTY sponsor. Sibley is chairman of the trophies committee.

PUNCH BOWL SILVER

The WOTY trophies—all antique silver—included a coffee urn, a large platter, a punch bowl, a tea kettle, a pair of chop dishes and a pair of covered vegetable dishes.

Deadline for nominations is Dec. 15. The decisions of the judges will be announced in January—and one of the five women selected will be named "The Woman of the Year."

Simplified forms for use in nominating candidates are now available in the lobbies of the Trust Company of Georgia, the Citizens & Southern National Bank, the First National Bank, the Fulton National Bank and their respective branches.

JUST ONE LETTER

Letters also may be used to nominate candidates. Sponsors stressed the selection is "not a popularity contest—and one blank or letter is all that is necessary to nominate a candidate."

Chairmen of the committees of awards include: Del R. Paige, the arts; Julian M. Harrison, business; Judge Elbert P. Tuttle, civic service; Dr. E. C. Colwell, education, and Henry L. Bowden, professions. Julian Trivers, member of the arts committee, represented Paige at the meeting Wednesday, and Harold Martin, member of the professions committee, represented Bowden.

Miss Ruth Blair, Atlanta's "Woman of the Year for 1955," praised the organization and said it "will bring good dividends to Atlanta in the years to come." She said women "need and appreciate recognition."

Staff Photo—Ryan Sanders

TROPHIES FOR ATLANTA'S "WOTY" DISPLAYED BY AWARDS COMMITTEE
L-R: Dr. E. C. Colwell, Julian Harrison, Julian Trivers, Judge Elbert Tuttle, Harold Martin

Dog Blamed for 3-Car Crash

A dachshund on an accelerator Wednesday triggered an auto crash in which one person was injured and three cars damaged, police said.

Patrolmen C. M. Cook and A. W. Mashburn said a car was parked in a driveway on Roswell road, near Piedmont road, NW, with the motor running.

A black dachshund leaped from the back seat to the front and landed on the accelerator, officers said. The car hurtled backwards out of the driveway and struck two autos stopped in a line of traffic.

Dorothy Kate Bailey, 42, Negro, of 310 Ellis St., NE, a maid, who was sitting in the runaway car, suffered lacerations of the legs, officers said.

They said Mrs. Helen Bard Rudder, 53, of 465 Hillside Dr., NW, identified as driver of the auto, was charged with improper parking.

Advertisement
Jack and Bill Selman
sell Titan Chain Saws
Dixie Forestry & Supply Co.
245 Spring St., S. W.
Tel.: JA. 5-1281

(Advertisement)
SLEEP TONIGHT
RESTFULLY, NATURALLY—
WAKE UP RESTED,
REFRESHED!
Let safe, gentle Dormin bring you restful, NATURAL sleep tonight, or any night! Dormin's single active ingredient gently *nudges* you into sleep—you sleep *naturally* all night—wake up tomorrow rested, refreshed—ready for a wide-awake day—or your money back! Rest assured with
SAFE, GENTLE
DORMIN®
SO SAFE NO PRESCRIPTION NEEDED

USE WANT ADS—JA. 3-3636

there's more pleasure in bourbon
when you GO STAGG

Old Stagg is Kentucky bourbon at its finest. Warm, hearty, it has all the rich bourbon qualities that mean smoother drinking. Tonight, why not Go Stagg!

OLD STAGG
KENTUCKY STRAIGHT BOURBON

86 PROOF • STAGG DIST. CO. FRANKFORT, KENTUCKY

KING'S HOME VALUE ANNUAL OCTOBER SALE!

LOW PRICES!
DEPENDABLE APPLIANCES

SAVE! LAY-AWAY NOW FOR CHRISTMAS EXTRA SPECIAL GIFT VALUES!

G.E. Steam & Dry Iron
- Lightweight—3¼ lbs.
- Fingertip control—from dry to steam
- Adjustable heat control

Reg. $14.95 $11.88

G.E. Electric Iron
- "Dial-The-Fabric Indicator
- Big 27½" soleplate 4½ lb. weight

Reg. $9.95 $6.99

G. E. Automatic Skillet
- Insulated for use on any surface
- Lightweight cast aluminum
- Temperature selector

Reg. $17.95 $13.88
COVER EXTRA

G. E. Automatic Grill & Waffle Baker
- Temperature control
- Use 3 ways: Open Grill, Closed Grill, or Waffle Baker

Reg. $19.95 $13.88

G.E. Portable Mixer
- Adjustable speeds
- Lightweight, only 3 lbs.
- 2 Beaters—Heel rest (sets without tipping)

Reg. $14.95 $12.66

G.E. Automatic Coffee Maker
- Automatic Brew Selector
- Makes 3 to 9 cups
- All aluminum . . easy to clean

Reg. $19.95 $14.88

Boker Knife
- Tree Brand
- Old fine Barlow style
- 2 lifetime blades

Reg. $1.50 $1.29

Open Floodlight
- Enameled, non-rust metal
- Easily installed
- Frightens prowlers

$2.77

Famous Ohio Thermometer
- Use Outdoors or Indoors
- Dependable quality

69c

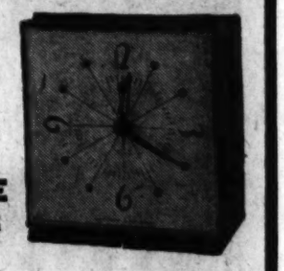

SAVE $3.46
Westclox Alarm Clock
- Easy to read
- Smart, modern styling

Reg. $9.45 $5.99 plus tax

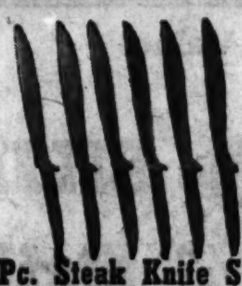

6-Pc. Steak Knife Set
- Stainless steel blade and handle
- Felt case . . . unusually good value

Reg. $9.95 $5.88

Famous Comet
Electric Corn Popper
- Makes crisp delicious pop-corn
- Rainy day fun for the family

Reg. $4.50 $3.66

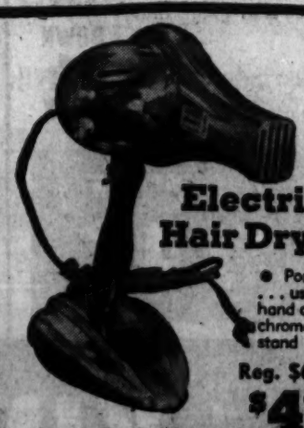

Electric Hair Dryer
- Portable . . . use in hand or on chrome stand

Reg. $6.95 $4.99

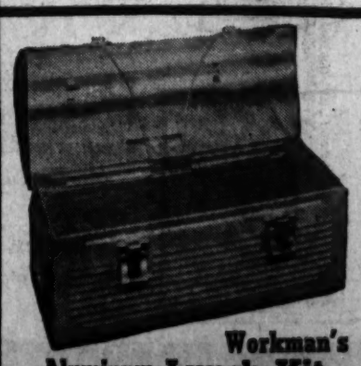

Workman's Aluminum Lunch Kit
- Non-rust, dome-type lid, clamp for vacuum bottle

$1.77

53 PEACHTREE
(Thru to Pryor) WA. 3000

KING HARDWARE CO.

18 GREAT STORES IN GREATER ATLANTA

IT'S AUTOMATIC! IT'S COMPLETE!

Frigidaire Float-Over Action

See the great new Frigidaire '57 Automatic Washers

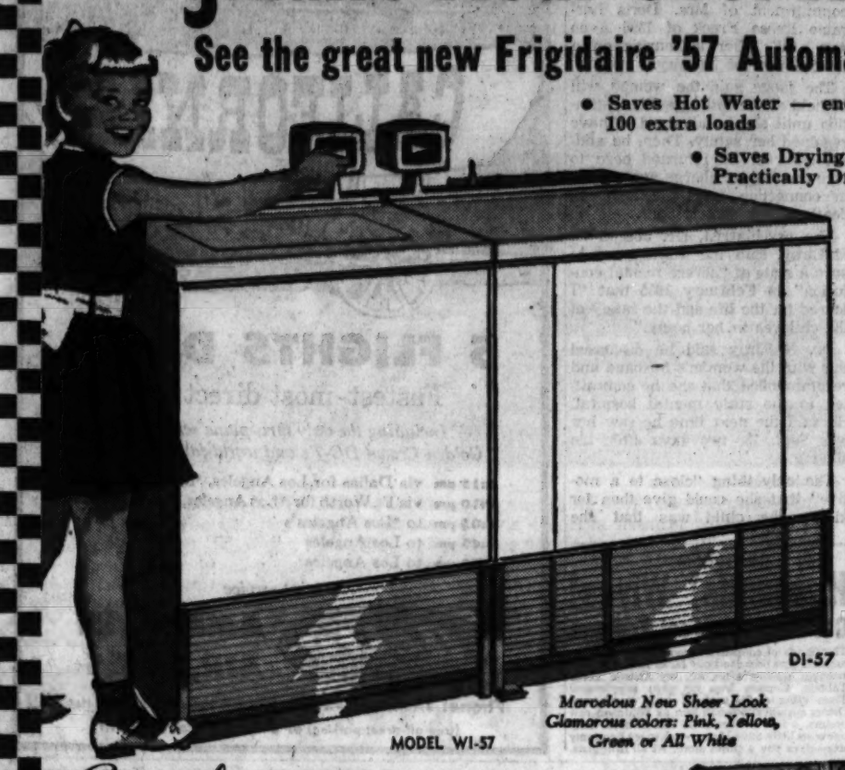

- Saves Hot Water — enough in a year to do 100 extra loads
- Saves Drying Time. Spins Clothes Practically Dry—
- Saves Clothes—Wash Everything that's Washable—
- Saves Washing Time!

MODEL WI-57

Marvelous New Sheer Look
Glamorous colors: Pink, Yellow, Green or All White

WI-57 WASHER $349.95

DI-57 DRYER $299.95

Special

1956 IMPERIAL WASHER AND DRYER

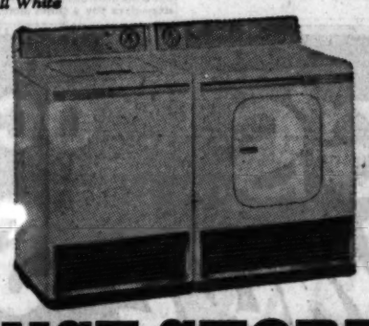

WHILE THEY LAST BOTH FOR $450.00 and your old washer

SHARPE'S APPLIANCE STORE

4 STORES TO SERVE YOU

587 Ashby St. (West End) PL. 8-1446	457 Moreland Ave. (Little 5 Points) JA. 3-1788	478 Candler Road (At Glenwood) EV. 6821	219 S. E. Main St. (College Park) PO. 1-7215

OPEN 'TIL 9 EACH EVENING

Billy Graham

Happiness Source Is The Saviour

QUESTION: A strange situation exists here in my home town. I graduated from college a month ago and in my class was a boy who lives on the other side of the tracks. The funny thing is that he has nothing as a background and I have everything, but he seems much happier and surer of the future than I do. Why is that?—H. L. D.

ANSWER: Not knowing the details of your lives, I can only hazard a guess. Already you are beginning to realize that a fortunate background or circumstances do not make life. Life goes much deeper—to the things which last.

The Bible tells us in the Book of Jeremiah: "Thus saith the Lord, let not the wise man glory in his wisdom, neither let the mighty man glory in his might, let not the rich man glory in his riches; but let him that glorieth glory in this, that he understandeth and knoweth Me, that I am the Lord which exercise loving kindness, judgment and righteousness, in the earth: for in these things I delight saith the Lord." Before God, all men are equally in need and in the Cross of Jesus Christ, all men find the answer to their problems, not only for this life but for the next one. While you may have everything this world has to offer, it counts as nothing unless you have Christ in your heart. If you will accept Him, then you will find out what real happiness is.

Jurors' Unit Meeting

The Grand Jurors Association of Fulton County will meet at 12:30 p.m. Thursday at Longino's Restaurant. Roy LeCraw, former mayor of Atlanta, will speak.

Now—Faster Help For STIFF MUSCLES

MUSTEROLE

An Analgesic Rub and Counter-Irritant

USE WANT ADS—JA. 3-3636

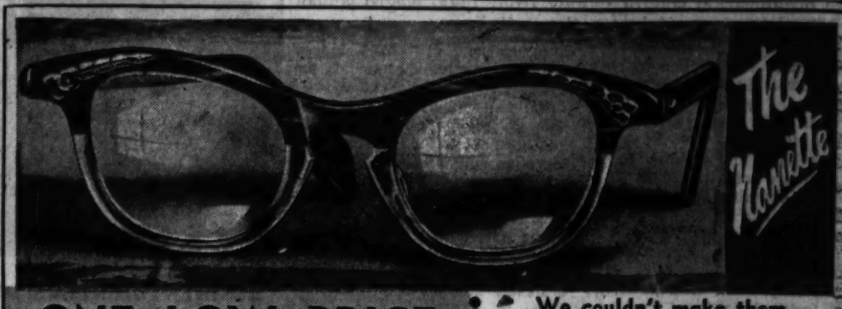

The Nanette

ONE LOW PRICE COVERS ALL

You Can't Buy Finer Quality Glasses at Any Price

- Your choice of 100 styles, shapes and colors
- One Price—one price only
- Factory-to-you
- No middleman's profit
- No Switching—No Extras
- All Glasses complete with lenses individually ground to your exact needs, including white, tint, or sunglass green

Oculists' prescriptions filled; frames repaired; frames replaced while you wait. Lowest prices!

We couldn't make them better if we charged $18.

NOW $8.98 Complete with Frames and Lenses

No More No Less

Bifocals If Desired $4.98 Extra

NO EXTRA CHARGES OF ANY KIND! NO APPOINTMENT NEEDED! ALL GLASSES UNION MADE

KING Optical Co.

Opticians—Over 3,000,000 Satisfied Customers

Suite 323, Volunteer Bldg. 66 Luckie St. Broad & Luckie Sts.

Hours: 9 a. m. to 5 p. m. Daily Incl. Wednesday and Saturday. Open Nights by Appointment. Phone JAckson 5-3128

Air Conditioned for Your Shopping Comfort

Branches in Many Principal Cities of U. S. & Canada FOUNDED 1898

KING'S OCTOBER HOME VALUE SALE

For Gracious Entertaining

LOWEST PRICES ON GIFTS!

BUY FOR NOW—FOR CHRISTMAS

15-Pc. Heavy Glass PUNCH BOWL SET

- Multi-facet sunburst design
- Bowl, foot plate, ladle, 12 cups

Reg. $15.95 $12.88

SPECIAL! PUNCH LADLE Reg. $1.49 ONLY 99¢

No Phone Orders on Ladle Only

2 Lovely Patterns! Violet or Moss Rose

A. D. COFFEE SET

- 17-Pc. Set for gracious entertaining
- Coffee Pot, Sugar, Creamer, 6 Cups, 6 Saucers

Reg. $4.95 $3.44

SALE! 17-pc. Ballerina DINNERWARE

Service for 2 . . . 2 Dinner Plates, 2 Salad Plates, 2 Lug Soups, 2 Fruit Plates, 2 Cups and Saucers.

Reg. $4.95 $3.77

Ballerina Completer Set: 5 pieces; Chop plate, Creamer and Cover, Sugar, Nappy. Reg. $5.95 $4.44

- Ovenproof
- Modern Design
- Will not Fade or Discolor
- Mixed Colors

Decorative Lazy Susan

- Fish-tail design, 5 pieces plus turntable

Reg. $6.98 $5.44

6-Pc. Lazy Susan

- Fish-tail design, 5 pieces plus turntable

Reg. $10.98 $8.88

4-Pc. Imported Salt and Pepper Set

- Hand-painted

Reg. $1 88¢

Imported Egg and Relish Dish

- Holds 17 eggs and 1 relish dish

Reg. $2 $1.66

8-Pc. Coaster Set

- Wagon Wheel Design
- Plus Holder

$2.33

9-Pc. Tumbler And Tray Set

- Floral pattern
- Metal carrying case.
- 8 Glasses

$3.33

KING'S OCTOBER HOME VALUE SALE

Want to SAVE A GREAT BIG $31?

Nationwide Fall SALE IN COMMUNITY* The Finest Silverplate

HERE'S HOW! 12 EXTRA PIECES WORTH $31 Included!

LIMITED TIME ONLY

It's Sensational!

The loveliest of all silverplate at a saving you'll love! Gorgeous, 64 piece service for 8 including 12 extra pieces worth $31 comes complete in convenient Buffet Drawer Tray!

MAHOGANY or BLOND Deluxe Drawer Chest Opposed at Only $15

Yes! Included with this Big, Beautiful 64-Piece Service for 8

Sensationally Sale Priced at Only— $74.75 NO FED. TAX

Buffet Drawer Trays Included

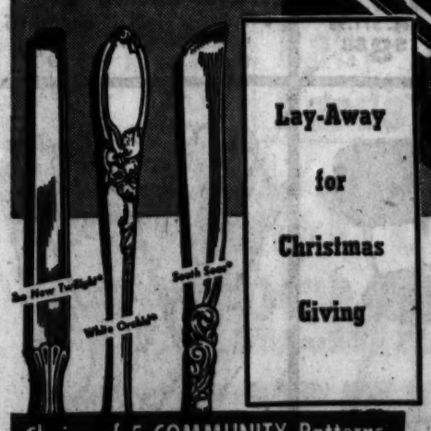

Choice of 5 COMMUNITY Patterns

Lay-Away for Christmas Giving

DON'T MISS THIS MONEY-SAVING OFFER!

Look What This Great Set Includes: • 16 Teaspoons • 8 Knives • 8 Forks • 8 Soup Spoons • 8 Butter Spreaders • 1 Butter Knife • 2 Serving Spoons • 1 Sugar Spoon

And Including 12 Extra Pieces: • 8 Salad Forks • 1 Gravy Ladle • 1 Berry Spoon • 1 Pastry Server • 1 Cold Meat Fork

*Trade Marks of Oneida Ltd.

BUY ON ONE OF KING'S EASY PAYMENT PLANS

53 PEACHTREE Through to Pryor WA. 3000

KING HARDWARE CO.

18 GREAT STORES IN GREATER ATLANTA

NAACP Pressed Teachers For Funds, Court Is Told

TYLER, Tex., Oct. 10 (AP)—Documents introduced in the NAACP injunction hearing here today showed that the organization sought money from 7,000 Negro school teachers to carry on integration suits.

Various sources have expressed concern at the position of Negro teachers if Texas schools are integrated, fearing that school boards will give preference to white teachers.

The state is seeking to ban operations of the NAACP in Texas, claiming it has operated illegally and has illegally solicited integration suits.

The reports on teacher solicitations was in an exhibit which Asst. Atty. Gen. William H. Davis testified he found during an investigation of the Corpus Christi NAACP office and the office of Dr. H. Boyd Hall, president of the Texas Conference of NAACP Branches.

One exhibit from the Corpus Christi investigation was a 1953 letter to Dr. Hall from A. Maceo Smith, executive director of the Texas NAACP.

Hall was informed, the letter showed, that a quota of $7,000 had been set to further school integration suits in Texas.

"Solicitation letters also have been sent to 7,000 Negro school teachers," Smith said.

The state produced what it said were the minutes of the 18th state conference of NAACP branches held Oct. 27, 1954, at Waco.

The principal resolution passed endorsed the creation of a public relations office in San Antonio and endorsed a proposed boycott by Negro youths of Negro Achievement Day at the state fair in Dallas.

Staff Photo—Tom Aldred

BUSINESS HUNTERS DEPART—Leaders of a group of some 30 Georgia businessmen give a wave as they boarded an airliner Wednesday en route to Detroit where they will seek new industry for the state. Front row, from left, are Ivan Allen Jr., president of Georgia Chamber of Commerce; Scott Candler, secretary of Georgia Department of Commerce, and Walter Cates, executive vice president of Georgia C. of C. Back row, Gov. Griffin, left, and Peyton Hawes, chairman of the board, Georgia C. of C.

NEEDS LOVE, UNDERSTANDING

Court Seeks Home for Boy Left in Ashcan Here in '40

By RICHARD ASHWORTH

A 16-year-old youth who has been Fulton Juvenile Court's "problem child" since he was found abandoned in a garbage can here at the age of two months, is again back in court custody without a home.

Now a slender, brown-haired youth, five feet, nine inches tall, the youth was returned to court custody Sept. 28 by a Conyers family which felt it had "done all it could for him," court officials said Wednesday.

MADE SOME PROGRESS

But Juvenile Judge W. Woolfolk said the court is still interested in finding another "rural home" of the type where the boy has spent the last three years. He said the youth has made "more progress" in development during this time than he ever has.

The home, however, will have to be one which will "try to understand his problems and help him," Judge Woolfolk asserted. "Staying here too long won't help him."

The youth's problems include sightlessness in his left eye which necessitates the wearing of glasses to aid the other and a mental capacity which now appears to have reached its peak, court officials explained. He has reached only the seventh grade in school.

FAMILY HEARTBROKEN

The foster family which has cared for the youth the past three years is "heartbroken as can be" about having to turn the youth back to the court's custody. But the family felt it to his best interests at this time, officials explained.

Without the love and understanding which a foster family has given him, the youth would not have progressed as far as he has, Judge Woolfolk explained. Thus the court hesitates in placing him in an institution if it can find another foster home for him, the judge pointed out.

"Finding a place for him to fit is a real problem though," Judge Woolfolk said.

Social workers searched unsuccessfully for the boy's parents in October, 1940, after police brought him to Grady Hospital after finding him in a garbage can. He has been reared through numerous foster homes since he became the court's ward shortly after he was found.

Grace, Rainier Seeing Ike Today

WASHINGTON, Oct. 10 (AP)—President Eisenhower will see the Princess of Monaco—movie star Grace Kelly—tomorrow.

James C. Hagerty, presidential press secretary, said today that "Their Serene Highnesses the Prince and Princess of Monaco" will visit the President at 2 p.m. EDT.

Mother in Strangling Ruled Insane

A 34-year-old Atlanta mother charged with strangling her four-year-old son with a belt was ordered committed to the State Mental Hospital Wednesday after a psychiatrist said he recommended institutional care for her a year ago.

Judge E. E. Andrews ordered commitment of Mrs. Doris Lorraine Reese Freck of 1396 Avon Ave., SW, after a hearing on a special plea of insanity.

The judge said the woman will be held at the Milledgeville institution until she is adjudged to have regained her sanity. Then, he added, she will be returned here to face the murder charge against her in connection with the Sept. 13 death of her son, Dwight.

The psychiatrist, Dr. Joseph D. McElroy, said the woman was in such a state of "severe mental confusion" in February 1955 that "I feared for the life and the safety of the children in her home."

Dr. McElroy said he discussed this with the woman's husband and recommended that she be committed to the state mental hospital. He said the next time he saw her was Sept. 15, two days after the slaying.

The only thing "close to a motive" that she could give then for killing the child was that she "didn't want to see him grow up and be unhappy," Dr. McElroy quoted her as saying.

Mrs. Freck, he told the court, was suffering from "catatonic schizophrenia," which he described as a chronic mental illness involving splitting of the personality, loss of ability to reason and inability to exercise proper judgment.

(Advertisement)

Husbands! Wives!

Get Pep, Vim; Feel Younger

Thousands of couples are weak, worn-out, exhausted just because body lacks iron. For new younger feeling after 40, try Ostrex Tonic Tablets. Contain iron for pep; supplement loses vitamins B1 and B2. In a single day, Ostrex supplies as much iron as 10 dozen raw oysters, 4 lbs. of liver or 10 lbs. of beef. Trial size costs little. Save Money—ask to see Economy size—gives you 4 times more. At all druggists.

5 FLIGHTS DAILY

Fastest-most direct way

Including the only thru-plane service via Golden Crown DC-7's and world-famous DC-6's*

9:15 am via Dallas for Los Angeles, *San Francisco
3:10 pm via Ft. Worth for *Los Angeles, San Francisco
6:05 pm to *Los Angeles
8:45 pm to Los Angeles
4:00 am to Los Angeles

a joint service

Delta AMERICAN AIR LINES

Phone: JAckson 4-3242 Piedmont Hotel and Biltmore Hotel (free off-street parking) or call your Travel Agent

Come to the Personal Loan Department of the Fulton National Bank. Nine out of 10 people borrow money occasionally. Emergencies have a way of arising which call for ready cash beyond our immediate resources. You hesitate to go to your friends and kinfolks. You don't know which way to turn.

We make personal loans of $100 to $2500 for emergencies, to buy major appliances, to repair your home, or for school expenses, doctor bills, insurance premiums, or any other worthy purpose. Our loan application is simple and easy to fill out and is completely confidential. You usually get the money within 24 hours, often earlier. Our rates are low and our terms of repayment are easy. Visit your nearest Fulton National neighborhood office today if you need money.

The Fulton National Bank

12th LOCATIONS SERVING THE ATLANTA AREA • MEMBER FEDERAL DEPOSIT INSURANCE CORPORATION MEMBER FEDERAL RESERVE SYSTEM

ask for Free Folder...
on Personal Loans which will answer all your questions

KING'S HOME VALUE SALE — OCTOBER

NEEDED HOUSEWARES AT SAVINGS

Aluminum Bun Warmer
• Serves rolls, biscuits piping hot
Reg. $2.49 **$1.99**

Aluminum Cake Cover 99c
• Glass insert dish Reg. $1.49

Aluminum Casserole
• Removable ovenproof insert
• 1½-qt. capacity
• Black wrought iron stand
Reg. $2.50 **$1.88**

1½-Qt. Hammered Aluminum Food Warmer
Reg. $3.95 **$2.99**

All Rubber Welcome Mat
• 21x13" size
• Thickly pegged surface
• Red, Green, Black
Reg. $2.25 **$1.66**

Clean Sweep Broom
• Hardwood handle
• Tough, long-lasting corn broom
Reg. $1.00 **69c**

20-Gal. Garbage Can
• Galvanized, rust resistant
Reg. $3.15 **$2.88**

Metal Medicine Cabinet (Standard Size)
• Mirror, snap-tite door, 2 shelves
Reg. $3.95 **$2.88**

Collapsible Clothes Dryer
• Folds for storage
• Use indoors or out
Reg. $2.49 **$1.99**

Health Weigh Bath Scales $5.44
• Accurate
• Easy-to-read dial

3-Tier All-Metal Utility Table
• Easy-rolling
• Enameled finish
Reg. $11.95 **$8.88**

24" High Metal Kitchen Stool
• Tubular steel, baked enamel finish
Reg. 4.95 **$3.88**

Safety Bath Mat
• Suction cups grip tub and shower surfaces
• 14"x24"
• Attractive fish tableau design
Reg. $1.35 **99c**

8-Ft. Metal Clothesline Post
• Carries 4 lines
• 4-Ft. Cross Arm
Reg. $6.95 **$5.99**
50-ft. No. 12 smooth Clothesline Wire Reg. 45c **37c**

Upholstered Kitchen Stool
• 24" high seat
• Tubular steel
Reg. $8.95 **$6.88**

Nancy Ann Work Gloves
• Smooth, supple fabric, colorful patterns
Reg. 85c **66c**

53 PEACHTREE Thru to Pryor WA. 3000

KING HARDWARE CO.

18 GREAT STORES IN GREATER ATLANTA

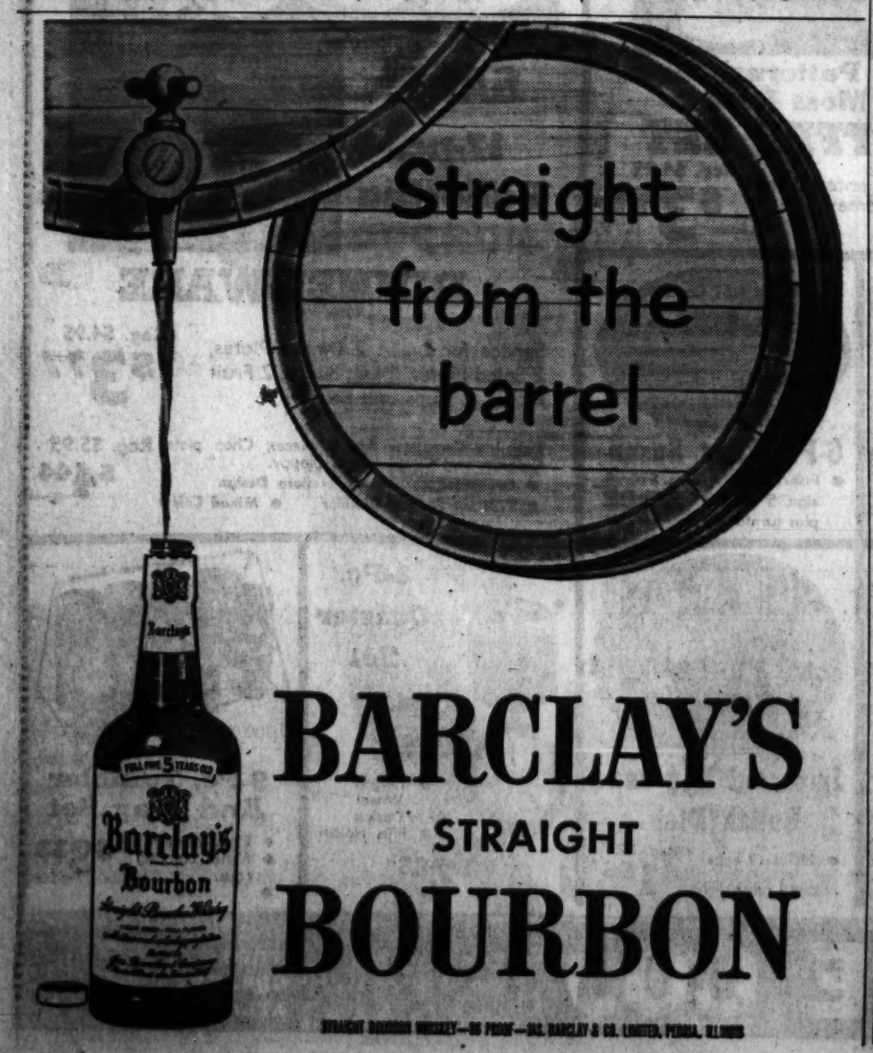

STRAIGHT BOURBON WHISKEY—86 PROOF—A. BARCLAY & CO. LIMITED, PEORIA, ILLINOIS

Staff Photo—Ryan Sanders

SOUTH LEG INCHES ONWARD—Workmen began laying concrete pavement on the south leg of the Expressway Wednesday to link Georgia avenue with University avenue. State Highway Department engineers would hazard no guess on how long it would take MacDougald-Warren Inc. workmen to complete the 1.3 miles of paving. When completed, the new section will funnel northbound Expressway traffic onto Georgia avenue instead of University, as at present.

CITY HALL NEWS

Home Exemption Boost Is Urged

By HERMAN HANCOCK

Ald. James E. Jackson Wednesday proposed to double homestead exemptions and to levy a one-half per cent tax on all incomes originating in Atlanta in a move to relieve home-owners and to finance future city services and improvements.

Jackson said both proposals probably would require constitutional amendments. He advanced the program "as the most logical approach to relieving home-owners and providing funds for new improvements and services."

The alderman said conservative estimates place incomes from wages, services, professions and all other sources at $700,000,000 a year in Atlanta. The one-half per cent tax would produce an income of $3,500,000 a year based on these figures.

The present $2,000 exemption allowed on owner-occupied homes cuts $113,000,000 a year from the tax digests. If that were doubled, it would reduce city revenue an estimated $3,256,000 a year on the basis of a 14-mill levy for general purposes and another half-mill levy for parks improvements.

Jackson said the one-half per cent levy would put the city in substantially better fiscal condition and prevent home-owners from being forced to bear the brunt of any future tax increases to improve city services or finance improvements.

Homestead exemptions now applied to general operations and parks levies amounts to $1,628,000 annually. Jackson said the proposed tax levy would provide an estimated $2,500,000 a year in revenue after deducting the increased homestead exemptions. He also contended the base of taxes would be broadened instead of being concentrated on tangible properties.

Dodging Bonn Draft

BONN, Oct. 10 (AP)—Hardly had West Germany adopted a military draft when youths began getting "official" letters saying they were exempt. Forgery, says the Defense Ministry, blaming anti-rearmament groups.

(Advertisement)
Asthma misery?
Feel better, faster! Try
Dr. Guild's Green Mountain
Compound or Cigarettes

OUTSTANDING BARGAINS IN EVERY DEPARTMENT...BUY NOW AND SAVE!
. . . WEEK-END SPECIALS . . .

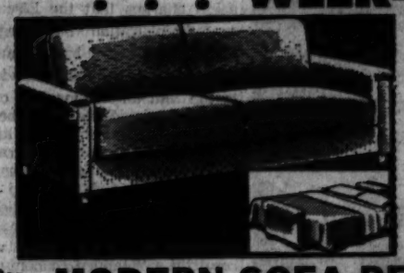

Reg. $59.95 MODERN SOFA BED
Popular style that blends in with any furnishing. Converts to a full-size bed. Choice of colors.
$39.95
EASY TERMS Only 6 to Sell

Reg. $45
BABY CRIB AND MATTRESS
Strong birch or maple finish, drop side with 3-position spring. Complete with waterproof innerspring mattress.
EASY TERMS $34.95

$1 DOWN DELIVERS any HEATER
Model J-15 $19.95
Other Models J-20—$24.95 J-26—$32.95 J-40—$44.95
Model 420 $19.95
Warmth plus safety and beauty. Buy now! Don't wait!
EASY TERMS ON ALL HEATERS $1 A WEEK
OPEN FRIDAY NIGHT 'TIL 8
FREE PARKING for Customers 73 Auburn Ave., N.E.
KING FURNITURE CO. 55 AUBURN at IVY
"With a Little Down We'll Feather Your Nest"

NEW YORK MARKET
42 FORSYTH ST., N. W. Across from Grant Bldg.

GLADIOLA BISCUITS New Golden Bronze Can 5c EA.

Fancy FRESH Pork Morrell's Smoked PICNICS U.S. Good BEEF ROASTS 29c LB.

CAGLE'S EGGS MEDIUM 49c Dozen

ROXEY DOG FOOD 3 CANS 29¢

GOLDEN RIPE BANANAS Lb. 9c

TASTY TENDER JUICY Grand Duchess Steaks PKG. 49¢

TRADE WINDS SHRIMP BREADED FANTAIL PKG. 59¢

RED "L" SEA FOODS COMPLETE DINNER FOR TWO 49¢

4-FISHERMAN PERCH-JIFFIES Delicious, Quick 39¢

FROSTY ACRES BROCCOLI LIMAS 2 FOR Orange Juice OKRA 35¢

MORTON'S PIES Delicious—Ready to Heat—Eat TURKEY, BEEF, CHICKEN, MACARONI AND CHEESE, SPAGHETTI AND MEAT, CASSEROLES 4 FOR 89c
NONE FINER OR EASIER TO FIX

STOKELY'S HONOR BRAND SPINACH MIX VEGS. F. F. POTS. POTATO PATTIES 2 FOR 35c

DOWNYFLAKE $20,000 CASH CONTEST FROZEN DOWNYFLAKE 1-Minute WAFFLES 2 FOR 35c

M. & G. BRUNS. STEW No. 2 Can 49c

GORDON'S RIPLETS 29c

BEECH-NUT STRAINED Baby Foods 3 JARS 29c

BAILEY'S SUPREME COFFEE 95c LB.

'DESERT HAWKS'

8 in Teens' Terror Gang Seized Here

Eight members of a teen-aged Negro gang that has terrorized west Atlanta in recent weeks were rounded up Wednesday, police said.

Dets. Howard Baugh and C. J. Perry said three members of the group, known as "the Desert Hawks," were held at city jail for suspicion of assault and battery. Five others, all under 17 years of age, were placed in the juvenile detention home.

'LEADER OF GANG'

Those jailed were identified as Jacob Henderson, 17, of 464 Johns St., SW, named as the gang's leader; Ruben Everhart, 17, of 630 Griffin St., SW, and Marvin Meriwether, 18, of 984 Joyce St., Southwest.

Detectives said Meriwether was not accepted as a gang member, but "just went along with the others."

Detectives charged that some of the gang were responsible for beating and stabbing two men who were stalled in a line of traffic Oct. 4 on Hunter St., SW.

Baugh and Perry said four members of the group Tuesday consumed a four-fifths of a quart, a pint and a half-pint of whisky and then attacked a Simpson road, NW, grocer with a baseball bat.

LUNCH MONEY SEIZED

In addition, detectives said they were told some "Hawks" forcibly wrested lunch money from school children and terrorized persons on the streets at night.

"The Desert Hawks" originally was a social club, detectives said. They said school officials and others insisted the club be discontinued and those now affiliated with the social club no longer wore the yellow and black jackets with the hawk's head symbol on the front and back.

(Names of persons under 17 years of age are withheld in accordance with Georgia juvenile law.)

State Rules Hold Down Increasing Liquor Prices

New state rules which will have the effect of "taking the edge off" recently announced price increases by liquor distillers were ordered Wednesday by Revenue Commissioner T. V. Williams.

Main purpose of the changes, said Williams, was to simplify existing regulations and "bring them up to date."

But they will also reduce the markups wholesalers and retailers will be able to make as a result of distillery increases. If the manufacturers had not boosted prices, Williams said, the new regulations would have had little net effect on retail prices.

Old provisions allowed wholesalers a 15 per cent markup, exclusive of the most recent $3-per-gallon Federal tax and latest $1.25-per-gallon state tax. Now they will be allowed a flat 12 per cent markup, exclusive of state sales tax and city and county excise taxes.

The retailer had been allowed a 33 1-3 per cent markup, exclusive of the $3 Federal and $1.25 state taxes. Now they will be allowed 27 per cent.

They Get 43 Tons

PARIS, Oct. 10 (AP)—The Boston Brink's holdup still holds the record as the world's biggest theft, but Paris claimed credit today for the heaviest. A 30-ton trailer truck, carrying a 13-ton steam shovel, was stolen here yesterday.

KING'S HOME VALUE SALE OCTOBER
HANDYMAN'S DEPENDABLE TOOLS . . . SALE PRICED

Lay-away for Christmas

$5 DOWN $1 WEEK

Peerless 6½" Portable ELECTRIC SAW
- Quality tool gives 22% more power with 20% less weight
- 6½" Diameter Blade
- ⅝" Round Arbor
- Depth of Cuts: 0 degrees—1 1/32" min. to 2 3/16" max. 45 degrees—51/64" min. to 1 11/16" max.
- Telescoping Lower Guard—Guard Lift.

Reg. $49.95 $39.99

Bulldog Hand Ax
- Well-balanced
- Seasoned hardwood handle
$1.89

6-Ft. Length Atlantic Steel TAPE Reg. 50c 44c

50-ft. Steel Tape
- White Face
- Black Letters
- Chrome Case
Reg. $2.95 $2.69

Combination Pliers
- Slip-Joint
- Top-quality steel
59c

All-Metal Tool Box Reg. $8.95 $7.77

Tough Durable Nail Hammer
- Hardwood Handle
- Easy balance
Reg. $1.65 $1.33

16" Hand Saw
- Small size for fine work
- Quality cutting edge
Reg. $1.50 $1.29

21-Pc. Socket Wrench Set
- Ratchet, case and 4 extensions
Reg. $7.95 $4.88

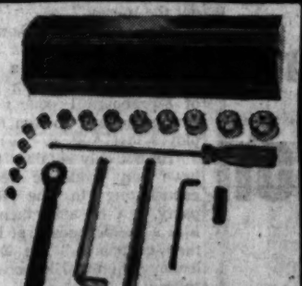

Famous Crown Hand Saw
- Regulation Size
- Fine blade for all-around utility
Reg. $2.00 $1.69

SPECIAL SALE . . . ASSORTMENT FINE TOOLS

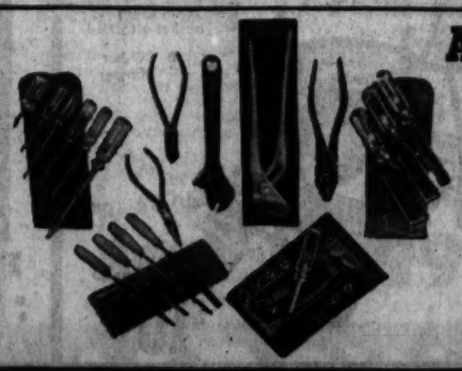

A TOOL FOR EVERY NEED!
Select yours from:
- Diagonal Pliers
- Long-Nose Pliers
- Adjustable Wrench
- File Set
- Screwdriver Set
- Water Pump Pliers
- Chisel Set
- Slip-Joint Cutting Pliers
- Socket Wrench Set
- Cutting Pliers

Buy Them by the Dozen for Christmas Gifts

ONLY 99c EACH

53 PEACHTREE Thru to Pryor WA. 3000
KING HARDWARE CO.
18 GREAT STORES IN GREATER ATLANTA

Associated Press Wirephoto

JUMPIN' JEEPERS—PULLMAN, Wash., Oct. 10—This was somebody's idea of a practical joke and farmer Sig Jorstad says he knows whose but isn't saying. Jorstad said he and the gagster have been carrying on practical jokes against each other for years, but his one was tops. He found his jeep on top of tool shed when he returned with his family to their farm two miles east of here after a trip. He said he doesn't know how the jokester got the jeep up and isn't exactly sure how to get it down.

Wilson Calls Small Firm Aid 'Just'

Says Ike Checks 'Socialistic Side'

PHILADELPHIA, Oct. 10 (AP)—Defense Secretary Charles E. Wilson today blasted Democratic campaign charges that the Eisenhower administration has forgotten the nation's small businessmen.

Wilson, in a luncheon address to the 39th annual meeting of the Pennsylvania State Chamber of Commerce, said the criticism "must originate within the radical left wing of the party among individuals, who, if they had their way, would reinstate the slide toward socialism."

He said such a "slide" would result in a "planned economy with restrictive controls over all kinds of business."

Wilson, still recovering from an operation he underwent 15 days ago, declared the Eisenhower "business policies, especially those affecting small business, are just, fair, sound and workable."

"We are currently spending about 17 billion dollars a year for the purchase of military equipment and supplies," he said. "About 20 per cent of that or just over three billion a year goes directly to small business suppliers as payment on contracts placed directly with the supplier by the Defense Department.

How To Cut Down Paper Work? U.S. Offers 124 Pages of Advice

CINCINNATI, Oct. 10 (AP)—A clinic to study means of eliminating unnecessary paper work was held by 108 federal department heads and assistants today in the federal building. Each person was given 124 printed pages of instructions on how to cut down paper work.

Christian Unity Is Foremost In Religion, Lutherans Told

(Copyright 1956 by The New York Times Co.)

HARRISBURG, Pa., Oct. 10—A leading Protestant churchman today singled out the Christian unity movement as the "most conspicuous development" in contemporary religious life.

In his presidential report to the opening business session of the 20th biennial convention of the United Lutheran Church in America, the Rev. Dr. Franklin Clark Fry told his fellow religionists that the "issue of the hour" in 1956 is church unity.

On Monday, it is expected that the 700 delegates will approve a declaration voicing their church's desire to merge with "all or any" Lutheran bodies. The United Lutheran Church has a membership of 2,300,000. It is the largest of 14 Lutheran denominations in this country.

After presenting his report, Dr. Fry was elected to his seventh term as president of the church. Under new constitutional provisions approved two years ago he will serve for six years. On Dec. 31, he will complete his sixth two-year term.

The 56-year-old churchman is one of this country's best known religious leaders. In addition to his Lutheran responsibilities, Dr. Fry is chairman of the influential central committee of the World Council of Churches.

At tonight's session the delegates approved the establishment of Lutheran parochial schools in communities "where conditions make such action advisable."

A report from the church's board of parish education, presented before the action was taken, disclosed that of more than 2,000 pastors who replied to a questionnaire, 60 per cent favored the setting up of parochial schools.

Hawaii Kai Hits 156

LAS VEGAS, Nev., Oct. 10 (AP)—The Hawaii Kai III hit 156 m.p.h. in a trial run on Lake Mead today in preparation for the first Sahara Cup race this weekend.

GOP's Leaders Distrust Democracy, Truman Says

MOUNDSVILLE, W. Va., Oct. 10 (AP)—Former President Harry S. Truman said tonight the heads of the Republican administration "distrust" the American form of government.

"Sometimes, I wonder why the Republicans are so anxious to control the national government. They don't like it," Truman said at a Democratic fund-raising dinner here in a prepared address.

"In my opinion, our form of government is the greatest tool ever created by men to serve all of the American people if used properly," he said, adding:

"But the Republicans don't like such government. They spent 20 years calling it socialistic—and worse—and when they got in power they appointed men who distrusted it."

Truman suggested the leaders of the Eisenhower administration would be "happier if they would just pack up and leave Washington and go back to their own corporations."

He said the Eisenhower administration leaders, particularly members of the Cabinet, consider themselves "not as elected leaders of all the people but as leaders of business and industry."

The ex-President flew here after a brief stop in Morgantown, W.Va., where he challenged President Eisenhower's claim that the Republican Party was working to aid small business.

Truman, referring to a statement made by Eisenhower in an address last night in Pittsburgh, said the Republicans "set up business loans and make the interest rates so heavy that the small businessman can't accept them."

He described the Eisenhower administration as one of "great complacency" and said it is characterized by a "great indifference to the growing needs of our country."

About 3,000 persons jammed the courthouse square in Morgantown and cheered loudly during Truman's talk.

Remove SPOTS
Quickly, easily removes many spots from: Dresses • Suits Hats • Coats • Ties Rugs • Upholstery Gloves • Drapes
Do It Yourself with
BIG 8 OZ. CAN only 35¢
-can save you 100 times as much in cleaning bills. For extra savings 16 oz. can only 50¢
MUFTI SPOT REMOVER
A Plough Product

Say NIX to perspiration Odors
You Know You're Safe with NIX
NIX DEODORANT
The Gentle, Effective Cream Deodorant

Paid for State Deposits, Banker Tells Hodge Quiz

CHICAGO, Oct. 10 (AP)—A former banker, whose three banks on Chicago's Northwest Side were closed in 1953 by then Republican State Auditor Orville E. Hodge, testified today he "paid money" from 1949 to mid-1952 in order to get state funds deposite in the three institutions.

He linked Gov. William G. Stratton with the "contributions."

Henry J. Beutel, the former banker, told the U.S. Senate Banking Committee he "donated" in all, some $7,000 over a three-year-period to Jack A. Brown, whom he identified as deputy Illinois state treasurer from 1948 to 1952; Lester Klick of Springfield, also identified as an employe of the state treasurer's office, and Ray Osterman, president of the Rock Island, Ill., Bank and Trust Co. Osterman was treasurer for Stratton's 1952 gubernatorial campaign.

Stratton, a Republican was state treasurer until his election as governor in 1952.

The Banking Committee is seeking to determine the role, if any, of federally insured banks and federal agencies in the 1½-million-dollar defalcations of former auditor Hodge who now is serving 12 to 15 years in prison.

Beutel admitted he was convicted in 1955 of misapplying $7,388 in bank funds and placed on five years probation.

He was asked by committee staff director Robert Wallace:

"Why did you take the money?"

"For campaign contributions," Beutel replied.

Sen. Sparkman (D-Ala), a committee member who presided in the absence of Sen. Fulbright (D-Ark) the chairman, then asked:

"Were those contributions made for the purpose of getting state funds deposited in your banks?"

"Yes," Beutel replied, "and to get some assurance that state funds I had in the three banks would not be cut or withdrawn. Through them I was able to get state deposits which made about $15,000 yearly for my banks."

He said he "understood" from Brown that he had to "contribute" about one-tenth of one per cent of the state funds on deposit in his banks in order to retain them.

Under Illinois state law, the treasurer designates depositories for state funds.

Miami Boy Suffocated In Sand Pile Collapse

MIAMI, Oct. 10 (AP)—A 14-year-old boy apparently suffocated today after burrowing into a pile of sand which collapsed on him.

Police identified him as Robert Eiseman, son of Mrs. Evalyn Eiseman, Miami.

Mr. Eiseman told investigators the boy was playing in the backyard when she left the house. He was playing around a big pile of sand which was to be used on the grass.

Police said the boy's 13-year-old sister, Diane, and a boarder in the Eiseman home found the boy with only his legs sticking out from beneath the sand.

Democrats, GOP Trade Jabs at Funds

WASHINGTON, Oct. 10 (AP)—Republican and Democratic leaders exchanged shots today over their campaign financing, with both sides charging that "pressure" is being used to collect money.

Democratic National Chairman Paul M. Butler told the Senate Elections subcommittee the Republicans are exerting "tremendous pressure by business interests" to collect campaign funds this year.

HITS UNION GIFTS

Sen. Goldwater (R-Ariz), a subcommittee member, issued a statement criticizing the manner in which he said labor unions have contributed thousands of dollars to Democratic war chests.

"This money comes from union funds collected from members, many of whom are Republicans . . . but all of whom had to pay these compulsory union dues or lose the means of supporting their families," Goldwater said.

Union officials say the money comes from voluntary contributions, not compulsory dues.

GOP TECHNIQUE

Leonard W. Hall, chairman of the GOP National Committee, had this to say about why his party started the last month of the 1956 campaign with half a million dollars in the bank—(The Democrats have reported being almost $106,000 in the red).

"We feel that when a party has the respect of the people they can get the money."

As one example of how Republican campaign funds are being raised, Butler cited a letter he said President William F. Keady of Fibreboard Products Inc., San Francisco, had written to his employes last Aug. 6.

"He not only reminds them they have 'an economic reason' for contributing to the Republican party, but he asks them to send him a memorandum of how much they contribute," the Democratic leader told the Elections subcommittee.

COPY OF LETTER

Butler also gave the senators a copy of a letter he said was sent to doctors by the chairman of the Committee on the Healing Arts of the Republican National Committee. The letter asked doctors to urge their druggists, among others, to contribute to the Eisenhower-Nixon campaign.

"Druggists are dependent upon doctors for part of their livelihood," Butler said. "For the Republican National Committee to urge doctors to apply this pressure is to sanction the use of economic pressure as a method of raising campaign funds."

Goldwater asked the Senate subcommittee to look into an unusual contribution to the reelection campaign of Sen. Morse (D-Ore).

The senator said he understands that the Paul Hult Lumber Co. of Roseburg, Ore., had a special half-day of work on Saturday, Sept. 15, and that the overtime wages of the men who worked, plus the lumber produced, was contributed to Morse's campaign.

$1,000,000

TUMS can't buy faster relief for Acid Indigestion Heartburn, Gas

Yet TUMS cost only 10¢ a roll

3 roll package 25¢

Get TUMS Today for Faster, Longer-Lasting, Safe Relief

On counters everywhere. Accept no substitute.

KING'S HOME VALUE OCTOBER SALE

BABY GETS SAVINGS TOO!

$2.66 Baby Car Seat
- Strong canvas, metal reinforced
- Colorful nursery design

Baby Jumper Swing
- Metal-Braced Canvas
- Tough spring lets Baby bounce up and down

$2.66

Nursery Trainer Chair
- Folds completely for trips
- Waxed Birch finish
- Moulded hardwood tray

Reg. $4.98 $4.44

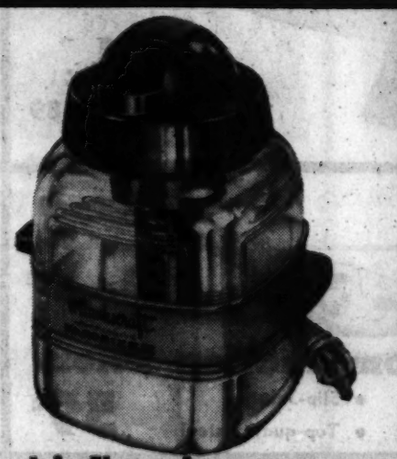

Electric Vaporizer
- Relieve Baby's coughs, colds.
- Steam shuts off when water is gone
- Steam is directed where needed.

Reg. $6.95 $6.44

Junior Electric Vaporizer
- Vaporized ½ gal. of water
- Shuts off when water is gone
- Cord not included

Reg. $3.95 $3.44

Baby Bottle Warmer
Also used as Vaporizer
- Electrically heats to correct feeding temperature

Reg. $2.95 $2.77

Baby Stroller
- All-metal, easy rolling
- Wire shopping basket attached
- Rubber bumper

Reg. $14.95 $10.99

Floor Furnace Guard
- Protects Baby from furnace
- Sturdy, non-scratching wood construction—folds for storage

Reg. $3.95 $3.66

Sanitary Diaper Pail
- 8-qt. capacity
- White porcelain enamel on heavy gauge steel
- For Nursery or sick room

Reg. $1.75 $1.39

53 PEACHTREE Through to Pryor WA. 3000

KING HARDWARE CO.

18 GREAT STORES IN GREATER ATLANTA

Touring East Coast Editors Split On Mississippi's Integration Fate

VICKSBURG, Miss., Oct. 10 (AP)—One New England editor said today Mississippi already is moving "begrudgingly" toward intergration. Another said he is now convinced Mississippi will never allow the races to mix.

The sharply opposed views came as 18 East Coast editors and publishers, invited for a first-hand look at Mississippi, neared the most colorful part of their week-long tour—a ride by stern-wheeler down the Mississippi River.

J. Clark Samuel, editor of the Foxboro, Mass., Reporter and president of the Massachusetts Press Assn., told a reporter he is now convinced "there will never be integration in Mississippi."

"You just can't change a people's way of life," declared Samuel. He expressed belief that "stories I've read in the North are distorted, especially items in certain picture magazines of national circulation."

Paul C. Cummings Jr., editor and publisher of the Petersborough, N.H., Transcript, took an opposing stand.

"Mississippi is in the process of evolving toward integration, begrudgingly," said Cummings. He said racial barriers eventually will fall in Mississippi and throughout the South, "by one of two methods — evolutionary or revolutionary."

NO SPECIFIC GROUNDS

"Revolutionary methods would be chaos," Cummings said.

Cummings did not cite specific grounds for his belief Mississippi already has moved toward integration. State and local laws are wholly against racial mixing.

However, integration has been established at federal installations, such as the Veterans Administration hospitals. Despite the law, there have been integrated public gatherings of some labor unions and also of the Black and Tan Grand Old Party—the predominantly-Negro but mixed faction of Mississippi's split Republican Party.

'LIVE FREE OR DIE'

Cummings, a tall and blunt-spoken newspaperman, said he believes the motto of his home state of New Hampshire—"Live free or die"—might well be applicable to the entire nation.

The editors today toured the national cemetery where Union and Confederate soldiers are buried. Pretty girls in the long, hooped skirts of ante-bellum days passed out Confederate money. They toured the graceful ante-bellum mansions, some more than a century old, which make the area a showplace.

The editors will board the river boat tomorrow for the leisurely voyage down the nation's greatest river to Natchez.

Thomas Jefferson was the first official ambassador from the U.S. to France.

Associated Press Wirephoto

ALTAR-BOUND — SANTA MONICA, Calif., Oct. 10—Actor Donald O'Connor, 31, and his bride-to-be, Gloria Noble, 23, former actress, celebrate the granting of their marriage license. They will be married Thursday in an "unusual" ceremony with O'Connor having seven best men.

School Peril Tops Bombs Of Enemy, Cherry Holds

"There is more danger to the future of America in the education problem than in the stockpiling of atomic bombs by our enemies," DeKalb County School Supt. Jim Cherry said Wednesday. He called for financing an adequate school program in Georgia through "equal distribution of funds among the several systems of the state with each local system assuming an equitable share of the cost."

The school superintendent, a member of the legislative committee of the Georgia Congress of the Parent Teachers Assn., told members of the Eight District PTA fall congress here that "too little attention has been given to the quality of instruction" while school buildings needs have held the public's attention.

Providing competent teachers is the number one problem of the nation, Cherry told the delegates, but obtaining them under present working conditions with low salaries and lessened prestige, plus competition from private industry, adds to the shortage problem, he said.

In spite of the problems and shortcomings facing public schools, "there is no cause to lose confidence in their purpose, their programs or their products," Cherry said.

The DeKalb school superintendent said the Minimum Foundation Program of Education must be maintained, but financed on a current basis. The school program can be furthered through a "reasonable share of the state revenues equitably distributed among the several systems of the state and by each local system assuming an equitable share of the cost."

Although equality of opportunity "is the birthright of each child regardless of where he lives," such equality does not assure equality of "progress or attainment," the superintendent said. "What is done with an opportunity varies as indefinitely as mental and physical abilities, perseverance, inspiration, plain individual application and hard work," Cherry reminded the group.

8 Petitions Okayed By Planning Board

The joint Atlanta-Fulton County Planning board Wednesday held nine petitions for further study, approved eight and adversed two others.

Approved were measures affecting sites on Stewart avenue, SW, near Pegg road; Campbellton road near Barge road, SW; Hightower road and Old Know drive; Angier and Ashley avenues, NE; Club drive and Peachtree road, NE; Ponder and Hemphill avenues, NW; Sandtown road near Meray street, and Oakdale drive near Merrill avenue.

Adversed were petitions affecting sites at Roswell road and Dilbeck place, NE, and at Moreland and Gracewood avenues. All other petitions were held for further study.

Easy Way to Kill Ants and Roaches

JOHNSTON'S NO-ROACH: Simply brush Johnston's No-Roach on baseboards and cabinets to control cockroaches. Brush the colorless, odorless coating on window and door sills to stop ants. Stays effective for months. No need to move dishes, or breathe harmful sprays. Johnston's No-Roach is preferred by good housekeepers. 8 oz., 89c; pint, 1.69; quart, 2.98.

ON SALE AT YOUR NEIGHBORHOOD BIG APPLE SUPER MARKET

BIG APPLE SUPER-MARKETS

Travel above the traffic

FLY

EASTERN with Confidence

GREENSBORO-HIGH POINT	91 min.
Louisville	2 HRS.
Richmond	2 HRS. 41 min.
Albany	53 min.

FLY EASTERN'S FAMOUS SILVER FALCON

PRESSURIZED AND AIR-CONDITIONED CABINS

PHONE JACKSON 4-2411 or your travel agent

LET US RESERVE A RENTAL CAR FOR YOU!

KING'S HOME VALUE SALE OCTOBER

FIX-UP! PAINT-UP! SALE!

SPECIAL $3.66

Sturdy 5-Ft. Step Ladder

- Tough hardwood construction
- Strong Metal Braces
- Lightweight, easy-to-handle

SPECIAL Reg. $4.95 $2.88

Royal White Fence Paint

- Protects and preserves wood . . . insect-repellent Creosote ingredient
- Long-lasting pigment, keeps wooden outside surfaces weather-resistant and bright looking.
- Gal. size

SPECIAL Reg. $2.50 $1.88

4-In. Paint Brush

- Non-loosening bristles Vulcanized in rubber
- Hardwood handle
- Easily handled

KING'S HOME VALUE SALE OCTOBER

End hard, down-on-your-knees work for good with the NEW Johnson's Wax Polisher-Scrubber

Polishes 10 times faster!

Scrubs without splashing!

Light—easy to carry!

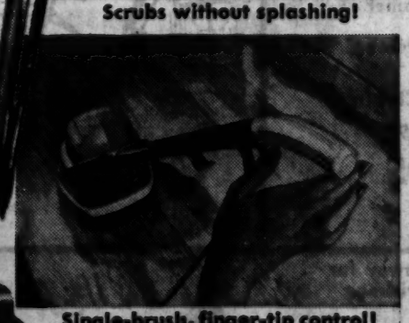

Single-brush, finger-tip control!

Now you can breeze through scrubbing and polishing your floors. It's so easy you won't believe it's true. This compact, handsome-looking machine is designed by Johnson's Wax to do the hard jobs the easy way. . . . It's packed with all the features women want most. Come in today and see it demonstrated. Find out how easy it is to own one

Ask about our special FREE HOME TRIAL

We want you to try this machine in your own home for 10 days—at no cost to you! If you are not completely satisfied that it does everything we say it will, return the Polisher-Scrubber and we will gladly refund your down payment.

Reg. $69.50 $44.66 $5 DOWN $1 Week

Liquid Roof Coating

- High quality: Asphalt, asbestos, gum and water-proof oils blended.
- For metal, gravel, composition or concrete roofs.

1 Gal. Reg. $1.00 **84c**

Paint Roller and Tray Set

- Easy-to-apply roller with metal tray.
- Paints exterior or interior surfaces.

Reg. $1.50 **99c**

Famous King Bee House Paint

- Ready-mixed outside white
- Made to King's specifications

Gal., Reg. $4.95 **$4.44**

Sure-Action Caulking GUN

- Gives Proper Pressure
- All-metal . . . durable

Reg. $2.25 **$1.88**

Tube Caulking Compound

White or natural **44c**

White Wonder Tub and Tile Cement

- Fill cracked surfaces in bathroom floor, walls, around fixtures.

Easy to apply; waterproof

12 Oz. Reg. 79c **64c**

53 PEACHTREE Thru to Pryor WA. 3000

KING HARDWARE CO.

18 GREAT STORES IN GREATER ATLANTA

Head-On Crash Injures 2 Here, Pushing Toll to 11

Two persons were injured late Wednesday in the head-on crash of two automobiles on Moreland avenue, SE, police said. Nine other persons also were injured in traffic.

Those injured in the crash in the 1300 block of Moreland Avenue were listed as Mrs. James Lenora Cruce, 34, of 3137 Lawrenceville Rd., Decatur, injuries to the head and legs, and Mrs. Betty Ann Clark, 23, of 1823 DeFoor Ave., NW, injuries to the right leg and head.

Patrolmen C. L. Queen and J. C. Shipp said Mrs. Cruce, official of a Decatur savings and loan firm, was booked on charges of operating an auto while under the influence of intoxicants, drunk on the streets, driving on the wrong side of the street and accident and speeding 70 miles per hour in a 35-mile zone.

Two state troopers, L. C. Kull and J. B. Slade, said they had stopped a motorist on a traffic charge and were issuing a citation when a car driven south on Moreland by Mrs. Cruce whipped around the parked auto, almost striking Slade, and collided head-on with a northbound car.

OTHER DRIVER ESCAPES

Bruce Jack Clark, 24, a lift operator and driver of the northbound car, was not injured, officers said. His wife was hospitalized. Mrs. Cruce was alone in the auto.

Henry R. Murphy, 38, of 1738 Hadlock St., SW, escaped with bruises and abrasions when the car he was driving was struck by a Southern Railway diesel engine at the Lee street - Campbellton road, SW, crossing, Patrolmen T. D. Spears and M. L. Spears said.

WRONG WAY

Officers said Murphy, a truck driver, was charged with driving the wrong way on a one-way street and accident.

Mrs. Vesta Barnes, 20, of 911 Rosemary Ave., SW, an office secretary, suffered injuries of the right arm in the collision of two autos at Altadena place and South Alvarado terrace, SW, officers said. She was treated at Crawford W. Long Hospital.

Mrs. Corinne N. D'Huyvetter, of 916 Northeliff Dr., NW, a housewife, was treated by a private physician for lacerations and bruises following a two-car crash at Butler and Cain streets, NE, officers said.

PEDESTRIAN HIT

Struck by a car at Gilmer and Ivy streets, NE, Mrs. Louise Anna Lewis, 23, of 2302 Westminster Way, NE, was treated at Grady Hospital for head injuries and bruises. Police said the driver, Julian T. Hubbard Jr., a telephone Co. employe, was charged with violating pedestrian rights.

Mrs. Marjorie Prestwood, 29, of 2160 Whites Mill Rd., Decatur, a medical technician, suffered bruises and abrasions in an auto crash at Memorial drive and Candler road, NE, police said.

An Atlanta fireman, Charles Fred Shumake, 26, of 2459 Stewart Ave., SW, was slightly injured in a traffic wreck on Memorial drive.

A mother and two small children suffered cuts and bruises in a crash at Pulliam and Richardson streets, SW, records showed. They were Mrs. Gladys Geraldine Thompson, 25, of 619 Pryor St., SW; Millard Lamar Thompson, 4, and David Leon Thompson, 2.

Associated Press Wirephoto

WEATHER FORECAST—NEW YORK, Oct. 10—Clear skies are due tomorrow in the eastern third of the nation, while rain is forecast for the northwest quadrant of the country. Elsewhere it is expected to be partly cloudy with a chance of rain. It should be warmer in avast area from the eastern Rockies to the east coast and north of the Gulf states, and cooler in parts of the Rockies and northern plains.

$800,000 Airport Approach Gets Aldermanic Panel's Nod

Atlanta aldermen will be asked Monday to approve an $800,000 approach-clearance project for the Atlanta airport.

Ald. Jesse Draper said the aviation committee would recommend that the city and the Civil Aeronautics Authority share the expense on a 50-50 basis. City funds would come from revenue certificates already sold.

The project will mean razing or moving of approximately 100 homes near the west end of the east-west landing strip. CAA officials have urged the project for months. It will involve clearance of 2,700 feet beyond the present runway terminus and will be 1,000 feet wide.

Draper said the approach-clearance is a "must" in keeping Atlanta's air facility in step with aviation progress and also is necessary for obtaining CAA matching funds for other improvements, including construction of a $4,500,000 new airport terminal.

Jack Gray, airport manager, said the cleared strip will be planted in grass. Plans call for completion in 1957. Acquisition of needed property is expected to begin shortly.

Mrs. Semple, School Founder, Dies at 94 in N.Y.

Mrs. Rosa Gunter Semple, founder of Semple School for Girls in New York City, died Wednesday at her home in New York, after a short illness, relatives here learned. She was 94.

Many Atlanta girls have attended the finishing school founded in 1898 by Mrs. Semple. She was the aunt of Mrs. William B. Wellborn, 223 Fifteenth St., NE.

Funeral services will be held at 10 a.m. Saturday at St. Stephen's Episcopal Church in New York.

Besides her niece, she is survived by a son, Thomas D. Semple Jr., and two daughters, Miss Ellen Semple, and Miss Emily Semple, all of New York.

14 State Students Get Agnes Scott Honors Listing

Fourteen Georgians are among the 34 students named to the honor roll for the 1955-56 session at ceremonies Wednesday at Agnes Scott College.

Speaking at the ceremony was Dean Martha S. Grafton of Mary Baldwin College, Staunton, Va.

The Georgia students are Jean Donaldson, Gertrude Florrid, Phia Peppas, Luell Robert and Edith Triton, of Atlanta; Elizabeth Ansley and Donalyn Moore, of Decatur; Carolyn Herman, LaGrange; Carolyn Magruder, Augusta; Ann Stein, Americus; Audrey Johnson, Columbus; Joanne Ray Moulton, Cuthbert; Helen Claire Smith, Abbeville, and Barbara Varner, Thomaston.

Miss Liberty's Model Descendant Hunted

NEW YORK, Oct. 10 (AP) — A female descendant of the French sculptor Frederic Auguste Bartholdi, who designed the Statue of Liberty with his mother as model, is being sought by the American Museum of Immigration. They want the descendant to take part in the statue's 70th anniversary observance at the end of the month.

WEATHER

ATLANTA—One year ago today, Oct. 13, 1955: High 78, Low 56.

SUN AND MOON FOR TODAY
Sun rises 6:40 a.m.; sets 6:09 p.m.
Moon rises 1:25 p.m.; sets—

WASHINGTON, Oct. 10 (AP)—Weather bureau report of temperature and rainfall for the 24 hours ending 7 p.m. for selected areas:

	H.	L.	Pr.		H.	L.	Pr.
Alpena	51	30	.00	Knoxville	75	48	.00
Amarillo	85	46	.00	L. Rock	78	54	.00
Asheville	69	43	.00	Los Ang.	82	59	.00
Atl. City	60	45	.00	Louisville	64	41	.00
Bmngham	83	49	.00	Memphis	77	51	.00
Bismrck	61	32	.00	Meridian	84	49	.00
Boise	66	32	.19	Miami	86	73	.00
Boston	56	41	.00	Milwkee	58	38	.00
Bringtn	47	36	.00	Minn-St P	63	36	.00
C. Hat.	56	41	.00	Mobile	83	59	.00
Charlotte	72	52	.00	Montgmry	84	54	.00
Chatta.	77	53	.00	Montreal	48	36	.00
Chicago	59	38	.00	New Orl.	83	62	.00
Cincnnati	61	37	.00	N. York	63	43	.00
Cleveind	57	34	.00	Norfolk	69	38	.00
Columbus	59	34	.00	Phila.	58	40	.00
Dallas	86	62	.00	Phoenix	92	57	.00
Denver	71	42	.00	Pittsbrgh	57	32	.00
Des M.	65	40	.00	Ptld. Me.	53	34	.00
Detroit	53	33	.00	Richmnd	63	48	.00
Duluth	54	27	.00	St. Louis	65	43	.00
Fresno	79	57	.00	San Ant.	90	64	1.08
Galvestn	80	67	.00	Savannah	80	52	.00
Houston	85	59	.00	Seattle	63	52	.17
Indnpls	62	38	.00	Tampa	87	73	.00
Jacville	82	63	.00	Wshngtn	67	45	.00
K. City	75	48	.00	Wilmgtn	72	54	.00
K. West	88	78	.05				

'Nothing To Say,' Youth Tells Judge on Death-Date Appeal

A convicted murderer refused to tell a Fulton Superior Court judge Wednesday if he wanted to appeal his conviction.

All the youthful Negro, Don Mitchell Colman, 17, would say Wednesday morning when questioned by Judge E. E. Andrews was, "I got nothing to say." Judge Andrews ordered him returned to Fulton Tower.

Colman was convicted along with James (Doc) Toler, 38, also a Negro, in August of the robbery-slaying of Mrs. Inez Johnson, a secretarial worker. Both are under death sentence.

Judge Andrews said he had "never had a case" like Colman's before. He said Colman would be held in jail and unless an appeal was filed within the 20-day legal period, he would resentence Colman for electrocution.

Both Colman and Toler had been scheduled to die Sept. 14 but they were granted stays when their motions for new trials were filed. Both motions were overruled.

Judge Andrews asked Colman if he wished to file an appeal, if he had the money to hire a lawyer and if he wanted the court to appoint a lawyer. Colman answered the first two questions with, "I got nothing to say." On the last question, he said:

"I done told you, I got nothing to say."

The Rev. W. P. Allison, county chaplain, baptized Colman Sept. 11. He said Colman told him, "I asked God to forgive me and I believe he has."

Drive Seeks Yule Gifts for Mental Cases

The Georgia Association for Mental Health has launched its 1956 campaign to collect Christmas gifts for patients at Milledgeville State Hospital and Gracewood Hospital for Children at Augusta.

Clifford Oxford, president of the association, said about 30,000 wrapped gifts for men, women and children are needed.

He said gifts should be wrapped individually, with the name of the item printed on the outside wrapping and a designation for man, woman or child.

Gifts may be sent directly to Mrs. Claire S. Callaway, chief medical social worker, in care of Milledgeville State Hospital, Milledgeville, or to Dr. Norman Pursley, superintendent of Gracewood, Augusta. If gifts cannot be sent directly, notify the association, 400 Kemper Building, Atlanta, and they will be picked up.

Oxford said the association also hopes to get television sets for 120 wards at Milledgeville, which do not have them at present.

He said last year more than 25,000 gifts and 20 television sets were sent to the hospital.

2 Big Stills Nabbed By Georgia Agents

One of the largest moonshine still operations in recent State Revenue Department annals was destroyed Wednesday morning in Charlton County.

Revenue agents demolished with dynamite one 2,000-gallon still and one 1,500-gallon still at the site.

They arrested two men, listed as Connie Lee Johnson and Donald T. Wingate of Hilliard, Fla., on illegal liquor charges.

Beside the stills, the seizure included 28 500-gallon vat fermenters, fifteen 50-gallon barrel fermenters and 14,500 gallons of fermenting mash, together with 67 gallons of moonshine whiskey. If the mash had been allowed to ferment, it would have produced 1,812½ gallons of whiskey, a spokesman said.

All Hooky Cases Differ, Judge Says

Atlanta school officials discussed with Fulton Juvenile Judge W. W. Woolfolk Wednesday the proper handling of truant students.

The judge said school counselors, officials and school detectives sought to find a "denominator which would denote when a truant should be turned over to the court."

"No iron-clad rule can be adopted, because each case is separate," the judge said. "We agreed, however, that the child shouldn't be allowed to stay out of school too long before action is taken.

Youths Take Rail Ticket Office Funds

COLUMBUS, Oct. 10 (AP)—Two white boys about 15 years of age and a Negro about 20 held up the Central of Georgia Railroad ticket office at 7:40 p.m. Wednesday night and escaped with $273.71.

The trio also took $2 from the pocket book of the ticket agent, J. L. Dillard, before fleeing the station, but overlooked $20 in the bottom of the cash drawer and failed to get $713.13 in a safe in an adjoining room.

Dillard said the two white boys came to a ticket window and began talking with him about fares to various points in Florida and Ohio. One, he said, explained that he had gotten in trouble at school and his mother was going to send him away.

As he talked with the pair, Dillard said, he heard the sound of the cash drawer being opened at the next window. He turned and saw the Negro taking the cash from it.

The Negro, who was masked by a white handkerchief, did not utter a sound, but pointed a long-barreled revolver at him, Dillard said.

When he turned, one of the white boys pointed a revolver at him and ordered him to raise his hands.

After taking the money, the trio fled south along the railroad tracks, where a watchman reported seeing them some blocks away.

OBITUARIES

Lloyd P. Lazenby

Lloyd Preston Lazenby, 69, formerly of Atlanta, died unexpectedly Monday in Tampa, Fla.

Mr. Lazenby was with Scripto, Inc., here until his retirement in 1945.

He came to Atlanta as a young man from McDuffie County. He was a member of the First Baptist Church in Atlanta and was a charter member of the 20th Century Men's Bible Class. He was a Mason and a member of Knights of Pythias.

Funeral services will be held at 11:30 a.m. Thursday at Spring Hill. The Rev. Arnold Smith will officiate. Burial will be in Crest Lawn Cemetery.

He is survived by his wife and a daughter, Mrs. Louise Houser, both of Tampa; a sister, Mrs. Marie Johnson, Thomson, and two brothers, K. B. Lazenby, Thomson, and Wayne Lazenby, Lincolnton.

Jesse Colvin

Graveside services for Jesse Colvin, 72, of Roseland, Fla., who died in Atlanta Tuesday, were held at 11 a.m. Wednesday in Hollywood Cemetery.

Mr. Colvin had been in a convalescent home here for the past nine months. He was a native of Indiana.

I. W. Shattelroe

I. W. Shattelroe, 64, retired Army master sergeant, died unexpectedly Wednesday at his home, 615 Boulevard, SE.

He retired from service in 1945 after serving in World Wars I and II.

A native of Monroe, Mich., he had lived in Atlanta 10 years.

Funeral services will be held at 1 p.m. Friday at Spring Hill. Burial will be in Marietta National Cemetery.

He is survived by his wife and two brothers, Leo and Lafayette Shattelroe, both of Detroit, Mich.

John C. Cutcher Sr.

John C. (Bill) Clutcher Sr. of 895 Oak St., SW, died Wednesday in a private Atlanta hospital.

Funeral services will be held at 11:30 a.m. Saturday at Spring Hill. The Rev. Robert James, the Rev. William Geren, and the Rev. Charles Cherry will officiate.

He is survived by his wife and a daughter, Mrs. Arthur W. Stephens of Atlanta; five sons, John C. Cutcher Jr. of Pensacola, Fla., John Gordon, Clyde Thomas, Jesse Lee, and Grady Wooten Cutcher, all of Atlanta.

Mrs. Ira A. Wade

Mrs. Ira A. Wade, the former Livvie Williams of 610 Hill St., SE, died Wednesday in a private hospital after a long illness.

Mrs. Wade had lived in Atlanta 50 years after coming here from Morgan County. She was a member of the Grant Park Baptist Church.

Funeral services will be held at 2 p.m. Friday at the Baptist Church in High Shoals. The Rev. Thomas B. Thrailkill will officiate and burial will be in the church cemetery.

She is survived by her husband, Ira Aaron Wade of Atlanta.

Samuel M. Ledford

Samuel M. Ledford, 59, of 3808 Thompson Rd., Brookhaven, died Wednesday in a private hospital after a long illness.

He was employed as a hospital attendant in Thomasville until he became ill. He was a native of Murphy, N.C.

Mr. Ledford is survived by a sister, Mrs. Cora Belle Gray, Atlanta.

Funeral services will be held at 3 p.m. Friday in the Peachtree Methodist Church at Peachtree, N.C. Burial will be in Peachtree.

Charles A. Verlin

Charles Adolph Verlin, 67, of 2025 Peachtree Rd., NE, died Tuesday in an Atlanta hospital. He had been ill several years.

Before his retirement after 21 years' service, Mr. Verlin was a sales supervisor of the Southeastern District for the Donut Corp. of America.

A native of Norwalk, Conn., he came to Atlanta during World War I. He served as a captain in the Army during the war. Mr. Verlin lived in Miami, Fla., 14 years, later returning to Atlanta.

Graveside services will be held at 3 p.m. Thursday in Westview Cemetery. Dr. John B. Tate will officiate.

He is survived by his wife, and step-son, Thomas E. Hennessy, both of Atlanta; three sisters, Mrs. David Fultz of Lake Helen, Fla., Mrs. Fred Thayer of Brooklin, Mass., and Mrs. Weston Roberts of Pelham, N.Y., and a brother, Ralph Verlin of Miami.

Flimsy Evidence Wins

KOBE, Japan, Oct. 10 (AP)—Kaoru Irie, 23, was sentenced today to a year's imprisonment. His crime: theft of three sheets of tissue paper.

STATE DEATHS

Harvey K. Persons Jr. of Waycross. Funeral will be at 3 p.m. Thursday in the First Baptist Church.

Biggers G. Davidson, 59, of Mt. Airy. Funeral was Tuesday.

Mrs. Emily Stalls, 78, of Fitzgerald. Funeral was Tuesday.

Mrs. Eda Bussell, 67, of Fitzgerald. Funeral was Tuesday.

Mrs. Milford Gibbs of East Point. Funeral was Tuesday.

Mrs. Amanda Hall, 69, of Tifton. Funeral will be at 2 p.m. Thursday in the Bowen-Donaldson Funeral Home Chapel.

Verdis O. Holland, 42, of Americus. Funeral was Wednesday.

Hal S. Beazley, 58, of Madison. Funeral was Tuesday.

Mrs. Mary Turner, 84, of Midville. Funeral was Wednesday.

Otis Loyd Free, 2, of Athens. Funeral was Wednesday.

MORTUARY

MRS. ANN MARTIN

Funeral services for Mrs. Ann Martin of 2455-B Morosgo Pl., NE, who died Tuesday at her home, will be held at 1 p.m. Thursday at Spring Hill. Chaplain John R. Esalas will officiate. Burial will be in Crest Lawn.

LEGAL NOTICES

NOTICE OF SALE OF SECURITIES BY CENTRAL OF GEORGIA RAILWAY COMPANY

Proposed Contract for Central of Georgia Railway Equipment Trust Certificates, Series "C"

Central of Georgia Railway Company invites bids for the purchase of $840,000 par value of Equipment Trust Certificates, Series "C" to mature in thirty (30) equal semiannual installments and to be secured by the following new equipment:

Six units, 1750 H.P. Model GP-9 Diesel electric Road Switching Locomotives bearing Company Road Numbers 160 to 165 inclusive, manufactured by General Motors Corporation, Electro-Motive Division. Estimated unit cost, $167,676.00.

Five units, 70-ton, 60'6" Gon-end Gondola Cars bearing Company Road Numbers 1600 to 1605 inclusive. Manufactured by Greenville Steel Car Company. Estimated unit cost $10,117.52, costing not less than $1,056,643.80.

INVITATION FOR BIDS AND FORM OF BID are available at the office of the undersigned in Savannah, Georgia, and at the office of the Trustee, J. P. Morgan & Co. Incorporated, 23 Wall Street, New York 8, New York.

All bids shall be addressed to the Railway Company, c/o J. P. Morgan & Co. Incorporated, Corporate Trust Department, at the above address and must be received at the said office on or before 12:00 Noon, Eastern Daylight Saving Time, October 24, 1956, and will be opened by the undersigned, or by some person duly authorized by him, at or immediately after that hour.

The Company reserves the right to reject any and all bids.

J. P. Elder, Vice President
Central of Georgia Railway Company
Savannah, Georgia

I have made application to the City Council for a beer license at 1242 McDaniel st., SW. Hearing to be held next meeting by Police Committee, Oct. 31, at 7:30 p.m. at City Hall.
HILBERT D. NUSSBAUM.

I have made application to the City Council for a beer license at Fink's Market, 478 Boulevard Ave., NW. Hearing to be held next meeting by Police Committee, Oct. 31, at 7:30 p.m., 175 Decatur St.
ARNOLD J. ARENDOL.

KING'S HOME VALUE OCTOBER SALE

SALE OF TOYS

JUNIOR SIZED TYPEWRITER . . . Really Works

- Has all the essentials of real typewriter . . . a precision instrument
- Full Standard Keyboard
- Feather touch . . . speedy typing
- Attractive clear type
- Makes carbons . . . cuts stencils
- Lightweight, compact, die-cast body

LAY-AWAY FOR CHRISTMAS
Reg. $34.95
$23.33

Fun-filled Sulky Tricycle

- Has real whip in whip-rest
- Baked-on enamel finish
- For young Trotting enthusiasts

Lay-away for Christmas
Reg. $17.95
$9.95

Sturdy Tow-Bike

- Lever-operated tow-chain attached
- Headlight really lights
- Bright color combinations

Lay-away for Christmas
Reg. $17.95
$14.95

Reg. $2.59
$2.22

Strong, Sturdy Roller Skates

- All-steel
- Adjustable length
- Free-rolling wheels

Lay-away for Christmas

Murray Jet Cycle

- Super-streamlined airplane design
- Colorful 2-tone finish on sturdy all-metal body
- Easy pedal action

Reg. $28.95
$19.95

Chain-Drive Motorcycle

- Life-like motorcycle styling
- Colorful red and white finish
- Sturdy metal

Lay-Away for Christmas

Reg. $19.95
$12.95

53 PEACHTREE
Through to Pryor
WA. 3000

KING HARDWARE CO.

18 GREAT STORES IN GREATER ATLANTA

Special Photo

PATROL CAR TICKETED—A Georgia State Patrol auto apparently failed to heed this "no parking" sign in downtown Atlanta Wednesday afternoon. A passerby, camera in hand, happened on scene. He said there was a ticket underneath the windshield wiper.

'Travel-Route' Liquor Zoning Urged

The aldermanic board's police committee Wednesday night recommended that "the nearest route of travel" be used in the future to measure distances from schools and churches to places selling alcoholic beverages.

For years, the city has measured "as the crow flies," but the state measures along the nearest route of travel. Thus the city has denied many applications for permits which would have qualified under the state method of measuring.

The city will maintain its requirement that all such places must be 600 feet from a school and 300 feet from a church, but the new method of measuring the distance will be followed if aldermen and the mayor approve the recommendation.

The state requires a distance of 600 feet from a school for the sale of liquor and 300 feet for sale of beer and/or wine. Liquor, beer and/or wine may be sold under the state law within 300 feet of a church.

If the new measurement plan is adopted, the committee will recommend that Blackwell's Cut Rate Store be permitted to sell beer and wine at 339 Edgewood Ave., NE.

Charles G. Bombos, who has operated a liquor store at 292 Edgewood Ave., NE, since liquor was made legal, will move to 549 Edgewood Ave., NE, to make way for the downtown Expressway connector, if aldermen approve another committee recommendation.

City Land Agent Harry Andrews urged that the city permit Bombos to move because the old site will be used for the connector. Andrews said the city owed Bombos a moral obligation not to put him out of business through no fault of his own. The committee concurred.

Severe Case of Hives

POIARES, Portugal, Oct. 10 (UP) — A hitchhiker, who had been given shelter here during the night, slipped outdoors, broke into an apiary and walked off with three hives after killing the bees with sulphur fumes.

BUNIONS
Get this quick relief. Lifts shoe pressure, soothes, cushions, protects the sensitive spot. Ask for the Doctor-size.
Dr Scholls Zino-pads

USE WANT ADS—JACKSON 3-3636

(Advertisement)
Itching Torture PROMPTLY RELIEVED
A doctor's formula—soothing antiseptic Zemo—promptly relieves the itching, burning of Skin Rashes, Eczema, Psoriasis, Ringworm and Athlete's Foot. Zemo stops scratching and so aids healing of irritated skin. zemo

Journal-Constitution Want Ads Pay Off

CHILDREN SLEEP AWAY CONSTIPATION WORRIES!
Next Day Happy, Ready to Play When Tummy Ache Goes Away!
Youngsters Love This Wonderful Laxative-Stomach Sweetener!
When constipation sours little stomachs, children often act up, can't eat or sleep. That's when wise mothers give Syrup of Black-Draught! Its wonderful laxative action helps sweeten sour stomach, too! Then how dispositions improve! Syrup of Black-Draught tastes honey-sweet. Children love it. Made of pure vegetable herbs, acts thoroughly but gently. No harsh griping. Brings comforting relief overnight! Helps sweeten sour stomach too. Your child *sleeps away* constipation worries! No wonder 25,000,000 bottles sold. Get Syrup of Black-Draught today.
ADULTS: Try regular Black-Draught, in Powder or Granulated form ... now, easy-to-take TABLETS too!

Nixon 'Proud' of Thrower, GOP's Georgia Strength

By RALPH McGILL

SAN FRANCISCO, Oct. 10—Vice President Nixon expressed pride and interest here Wednesday in the fact the southern GOP is strong and aggressive enough to run a candidate for Congress in Georgia's Fifth Congressional District.

"I have heard many fine things about Randolph Thrower," he said, "and I certainly hope he may have the active support not only of all those who want to assist in building a second party in Georgia, but of those who wish to register a protest against the county unit system of which we have heard so much. Thrower is the sort of young man I like to see go into politics.

IKE HAPPY, TOO

"It is a great source of pride to me and to the President that Georgia should for the second time witness a determined congressional campaign by the Republican organization in the state. We have noted the healthy growth and the dedication of those who are at work in building the party. We will never forget the convention of 1952 in which Georgia Republicans played so great a part.

"I hope that Mr. Thrower will receive earnest consideration by all the people of his district including those whom the President has referred to as discerning Democrats," the vice president said, smiling.

SURPRISED AT STRENGTH

Nixon was surprised to learn of the depth and statewide extent of Republican organization in Georgia.

I told him observers of this development felt that perhaps the national committee itself was not familiar with the scope of it. This undoubtedly is true. The Republicans on the national committee plainly showed at the GOP convention in San Francisco last August a certain bewilderment when confronted with such concrete evidence of Southern Republican strength and initiative.

This Nixon confirmed. I also informed him that Southern observers believe that nowhere in the South are there such dedicated Republicans as in Georgia.

If the Republicans should be returned to office Richard M. Nixon will automatically increase in influence with each passing year and the influence of the President will decline. The two-term limit makes it automatic that a second-term chief executive will have less and less influence and that of the crown prince will be augmented as the party plans for the next election.

To one traveling with Nixon his indefatigable energy and his great amount of practical political skills are inescapable. He knows there is a future ahead. And he is without doubt now thinking and planning for 1960 as well as 1956. He will without question devote more study to Southern conditions.

In sending greetings to Robert Snodgrass, national committeeman, and to all party workers over the state, he asked also that they make common cause with Republicans of the Fifth District to do precinct work for Thrower.

Fulton Building Rises By Several Millions

Construction in unincorporated areas of Fulton County showed another big jump over last year during the first three quarters of this year, Building Inspector Guy Eaves reported Wednesday.

Permits were issued for buildings estimated to cost $9,475,950 during the first three quarters, compared to $7,036,160 for a similar period last year, Eaves' report said.

Davis Was Short Majority Twice, Thrower Says

Lashing out at incumbent James C. Davis, Randolph Thrower, Republican candidate for the Fifth District Congressional seat, charged that voters from both parties are angered at being cheated out of representation in the lower house of Congress.

In a speech prepared for delivery before the Cross Keys Kiwanis Club Wednesday night, Thrower charged his Democratic opponent with representing the most populous district in the nation without regard to majority rule.

"On two occasions Davis was willing to take his seat in Congress knowing the majority of voters in the Fifth District voted for his opponent," Thrower said, charging it "a typical product of our one-party system that our congressional representation is watered down."

HIKEY'S
14 BROAD ST., N. W.
FRESH PORK ROASTS Lb. 29¢ | MORRELL'S SMOKED PICNICS Lb. 29¢
FANCY BEEF ROASTS Lb. 29¢ | CORNFIELD BACON Lb. 49¢
CAGLE'S GRADE A MEDIUM EGGS Doz. 49¢
CAREY'S FLAT SALT Box 5¢ | FANCY GOLDEN Bananas Lb 9¢
BUSH'S Quality Vegetables 3 CANS 29¢
BLACKEYE PEAS, NAVY BEANS, GREAT NO. BEANS, HOMINY, KRAUT, PORK AND BEANS
6 CANS 55c STOCK UP NOW
J. F. G. COFFEE 79¢ LB. BAG
6-Oz. INSTANT 1.19
FAMOUS FROZEN FOODS FESTIVAL
BUY NOW AND SAVE
MORTON'S CHICKEN TURKEY BEEF PIES TOP QUALITY JUST HEAT AND EAT 4 PKGS. 89¢
SPAGHETTI AND MEAT MACARONI AND CHEESE
TRADE WINDS BREADED FANTAIL SHRIMP READY-TO-FRY 59¢
4-FISHERMEN PERCH JIFFIES DELICIOUS SEAFOOD EASY, QUICK 39¢
RED "L" SEAFOOD DINNER COMPLETE FOR TWO 49c
STOKELY'S FANCY QUALITY SPINACH, MIXED VEGS., F. F. POTS., POT. PATTIES 2 FOR 35¢
FROSTY ACRES Fancy Vegetables Your Choice
ORANGE JUICE, WHOLE OKRA, BROCOLLI, BABY LIMAS 2 for 35¢
YASTY TENDER JUICY Grand Duchess Steaks Pkg. of 11 Oz. 49c
Win $20,000 Cash Downyflakes JINGLE CONTEST
Frozen Downyflake 1-Minute Waffles 2 FOR 35c
GLADIOLA BISCUITS NEW GOLDEN BRONZE CAN 5¢ ea.

KING'S HOME VALUE OCTOBER SALE
LOWEST PRICES ON GARDENING EQUIPMENT
SUPERB VALUE!
FAMOUS NAME POWER MOWER with
4-Cycle CLINTON ENGINE!
18" F & N ROTARY CUT
• EASY STARTING 1¾-HP MOTOR
• RIB-ROLLED HEAVY STEEL HOUSING
• FORGED STEEL CUTTING BLADE
• DUAL SHOCK ABSORBER CONNECTION
• BALL BEARING WHEELS
• FLOATING DESIGN CARBURETOR
SALE!
1¾-H. P., 4-CYCLE CLINTON ENGINE
CUTS CLOSE TO WALL
BALL-BEARING WHEELS
REG. $79.95 $59.88
BUY ON KING'S TERM PLAN!
Post Hole Digger — Useful gardening tool; For new plants; transplanting, fencing. Reg. $4.95 $3.88
Featherweight Leaf Rake — 22 springy steel tines. Reg. $1.25 88¢
Long Handle Shovel — Strong steel braced into hardwood handle; Rounded point. $2.89
Standard-Size Wheelbarrow — Well balanced; easy to lift; Smooth handles; steel bed. Reg. $12.95 $8.88
Famous Milcor Garden Cart — Lightweight . . . perfect for around-the-yard tasks; Gardening aid. Reg. $8.95 $7.88
King Bee Bow Rake — Steel tines shaped to clear leaves, rubbish thoroughly; Strong hardwood handle. Reg. $2.95 $2.66
48" 2x2⅛ Mesh Lawn Fence 100-Ft. Roll $14.44
18" 2x2⅛ MESH BORDER FENCE 50-ft. Roll $3.66
We Cut Window and Shop Glass
53 PEACHTREE Through to Pryor WA. 3000
KING HARDWARE CO.
18 GREAT STORES IN GREATER ATLANTA

UNDER SUSPICION—Carol Ohmart and Ralph Meeker are suspected of a crime in the Lux Video Theater production of "The Guilty" which will be seen on Channel 2 and NBC-TV starting at 9 p.m. Skip Homeier shares top billing with the romantic stars.

GOULD LOOKS AT TV

'Murder of a Sand Flea' Buzzes to Scratchy Climax

By JACK GOULD

(Copyright 1956 by The New York Times Co.)

NEW YORK, Oct. 10—James Lee Barrett's play, "Murder of a Sand Flea," reflected tonight a fault only too common to television drama. For two and three-quarter acts it was a valid drama—a tough, gripping account of the reason for the rugged Marine training at Parris Island. In its final wavering moments it took refuge in the flag and ended with a disappointing and strained climax of convenience.

Presented in color on the Kraft Television Theatre, Barrett's work concerned itself with the harsh discipline in boot camp. It was focused on a private who before joining the Marines had refused to face up to life and once in the corps wanted to get out as soon as the going got rough.

In these stages the play was both exciting and informative; it set forth convincingly how a new Marine's human inclination to slap a sand fly could provide a target for an enemy sniper. Life in the barracks was skillfully detailed and the purpose of the seemingly rugged regime dramatically persuasive. Scant wonder, therefore, that the play bore the official endorsement of the United States Marine Corps.

But in the drama's final moments the hour's validity was dissipated most disconcertingly. Without honestly resolving the troubled youth's psychological dilemma, the wayward private suddenly breaks into a smile and all is well. The denouement came so quickly that it might have been written by a recruiting sergeant versed in the appropriate clause on patriotism. But until the over-simplified finale "Murder of a Sand Flea" held attention, thanks in part, of course, to recent real life events at Parris Island.

Joe Maross gave an excellent performance as the drill sergeant and Lin McCarthy was particularly good as the captain who respected both corps tradition and human values. Rip Torn was convincing as the troubled private. William A. Graham's direction was first rate.

TV and Radio Today

VARIETY

Dr. Harry Emerson Fosdick talks with Arlene Francis and Hugh Downs about his 50 years in the ministry during the "People at Home" segment of Home.—Channel 2 (NBC) at 10 a.m.

The funniest dance duo since The Hartmans, and a sensational roller-skating team that has performed before royalty in Britain and Sweden, will be featured on Circus Time, new variety show which features Paul Winchell and Jerry Mahoney. — Channel 11 (ABC) at 7 p.m.

Groucho Marx makes it possible for his quiz contestants to win as much as $10,000 on You Bet Your Life.—Channel 2 (NBC) at 10 p.m.

Master showman Billy Rose will be honored by Steve Allen when the Tonight show is devoted to a "Salute to Billy Rose."—Channel 2 (NBC) at midnight.

Hollywood photographer Bob Collins (Robert Cummings) finds his cherished bachelor's status in jeopardy during the Thursday night episode.—Channel 5 (CBS) at 7 p.m.

Dinah Shore salutes the students of Columbus, Ohio, and she sings their favorite song during her quarter-hour musical show. — Channel 2 (NBC) at 6:30 p.m.

The international society figure, bon vivant and restaurateur Mike Romanoff and English comedian Reginald Gardiner will be guests on the Tennessee Ernie Ford show. — Channel 2 (NBC) at 8:30 p.m.

Groucho Marx

Billy Rose

SPORTS

Frank Leahy will predict the outcome of several top contests scheduled this week. His "picks" will include the winners of the Texas-Oklahoma and Notre Dame-Purdue.—Channel 5 (CBS) at 6:15 p.m.

DRAMA

Jack Palance, Keenan Wynn, Kim Hunter, Max Baer, Maxie Rosenbloom and Ed Wynn will appear in "Requiem for a Heavyweight," a gripping story of professional boxing.—Channel 5 (CBS) at 8:30 p.m.

Ralph Meeker, Skip Homeier and Carol Ohmart take the principal roles in "The Guilty," a colorcast in which a young woman is found murdered and circumstantial evidence almost convicts an innocent man, on Video Theater.—Channel 2 (NBC) at 9 p.m.

Moira Shearer, Anton Walbrook and Marius Goring star in part two of "Red Shoes," during the Afternoon Film Festival. — Channel 11 (ABC) at 2 p.m.

POLITICAL

Adlai Stevenson will address the nation during a Democratic Party telecast. — Channel 2 (NBC) at 8 p.m.

Frank Leahy

Kim Hunter

Gypsy Rose Is Cast Down In Top Billing

By J. P. SHANLEY

(Copyright 1956 by The New York Times Co.)

NEW YORK, Oct. 10—Gypsy Rose Lee had top billing in "Sauce for the Goose," the play on tonight's United States Steel Hour. As a femme fatale, Miss Lee did reasonably well in the limited time she was before the cameras. But she had a relatively small part.

The play, by Robert Emmett, was a bright and adult comedy about a domestic crisis that develops when a husband decides to be more attentive to his wife. It had some silly moments, but most of the time it dealt cheerfully and refreshingly with a subject that too often has stirred only grim thoughts.

Leora Dana was delightful as the wife who becomes alarmed and then suspicious over her husband's sudden displays of affection. The author, playing the husband's role, was often amusing.

Georgia Osteopaths Meet Here Sunday

The Georgia Association of Osteopathic Physicians and Surgeons will hold its annual fall conference Sunday at the Atlanta Athletic Club. The association's executive board will meet Saturday.

Dr. Claus A. Rohweder, assistant professor in osteopathic medicine at the Kirksville College of Osteopathy and Surgery, will be guest speaker.

Russia Wants To Raise The Caspian Sea

LONDON, Oct. 10 (UP)—Russia is studying methods of raising the level of the Caspian Sea, Moscow Radio reported.

A broadcast heard here said the big inland lake is receding gradually "inflicting great damage on the national economy." It said fishing grounds and harbor installations are being cut off.

Another Big Note is Due. How About a Little Help.
PICKRICK

TONIGHT at 8:30 on Channel 2

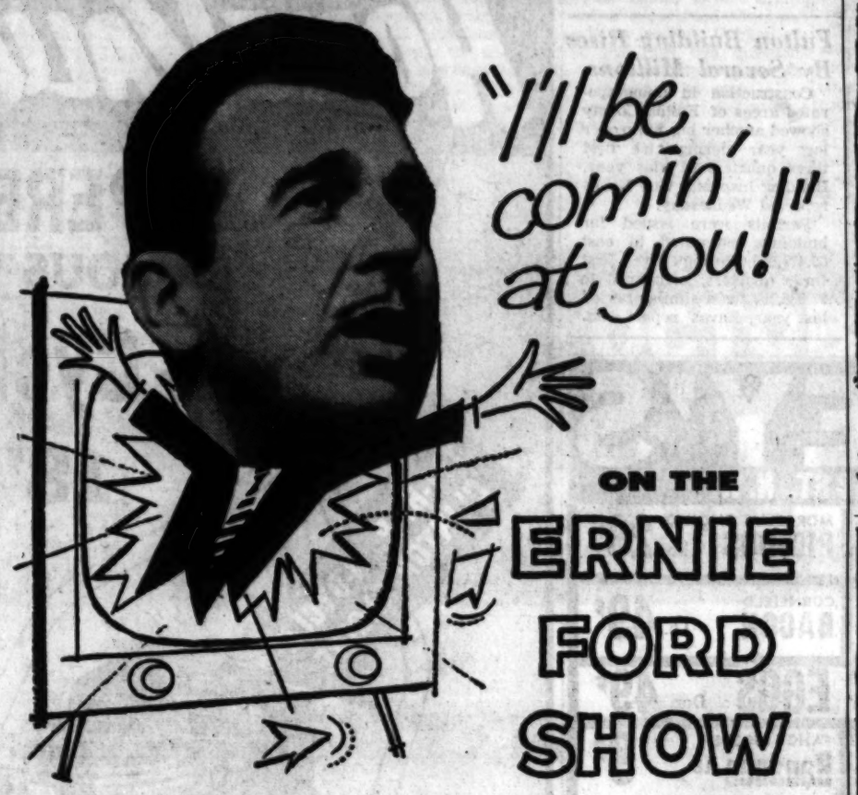

ON THE ERNIE FORD SHOW

GUEST STARS:
REGINALD GARDINER • PRINCE MICHAEL ROMANOFF
Presented by FORD DIVISION, FORD MOTOR COMPANY
... and its dealers!

LIVE FROM HOLLYWOOD—
"Climax!" PRESENTS
JOURNEY INTO FEAR

An American engineer flees an unknown pursuer in the turbulent Middle East.

STARRING
JOHN PORSYTHE
EVA GABOR
ARNOLD MOSS
ANTHONY DEXTER

7:30 CHANNEL 5

with your host BILL LUNDIGAN for CHRYSLER CORPORATION
THE FORWARD LOOK

THE GREAT GILDERSLEEVE
TONIGHT 8:00

starring Willard Waterman

WSB NBC 750

To Amuse Us Today

At the Theaters

ART—"Lust for Life." Kirk Douglas. At 3:02, 5:06, 7:10, 9:14.
FOX—"The Best Things in Life are Free." Dan Dailey, Sheree North. At 1:23, 3:27, 5:31, 7:35, 9:41.
LOEW'S—"Congo Crossing." Virginia Mayo, George Nader. At 11:37, 1:41, 3:45, 5:49, 7:53.
PARAMOUNT—"Walk the Proud Land." Audie Murphy, Pat Crowley. At 11:16, 1, 2:44, 4:28, 6:12, 7:56, 9:40.
RIALTO—"Solid Gold Cadillac." Judy Holiday, Paul Douglas. At 11:24, 1:27, 3:30, 5:33, 7:36, 9:39.

Cinerama

ROXY—"This Is Cinerama." At 2 and 8:30 p.m.

Legitimate Theater

COMMUNITY PLAYHOUSE—"Atlanta Civic Theater presents "The Time of Your Life." At 8:30 p.m.

Neighborhood Theaters

AVONDALE—"There's Always Tomorrow." "Mission Over Korea."
BROOKHAVEN—"Earth vs. Flying Saucers." "The Werewolf."
BUCKHEAD—"Bus Stop." C'Scope. Marilyn Monroe, Don Murray.
CENTRAL—"Private Hell 36." "The Lone Rider."
DECATUR — "Bus Stop." Marilyn Monroe, Don Murray. C'Scope.
EAST POINT—"Screaming Eagles." Tom Tryon, Jan Merlin.
EMORY—"High Society." Bing Crosby, Grace Kelly. Color.
EMPIRE—"Away All Boats." Jeff Chandler. "The Last Posse."
EUCLID—"Pardners." Martin & Lewis. "The Spoilers." Color.
GARDEN—Opening tomorrow 6:45. "Asphalt Jungle." Sterling Hayden.
GLEN—"Girl Rush." Rosalind Russell. Technicolor.
GORDON—"Seven Men From Now." Randolph Scott. Color.
GROVE—"Moby Dick." Technicolor. Gregory Peck.
HILAN—"Bus Stop." C'Scope. Marilyn Monroe, Don Murray.
KIRKWOOD—"The Yearling." Jane Wyman, Gregory Peck. Color.
MADISON—"Johnny Concho." Frank Sinatra, Phyllis Kirk.
PLAZA — "Court Martial of Billy Mitchell." Gary Cooper. C'S.
PONCE DE LEON—"Barefoot Contessa." Ava Gardner. "The Bad."
RHODES—"Bus Stop." C'Scope. Marilyn Monroe, Don Murray.
TECHWOOD — "Barefoot Contessa." Ava Gardner. "The Bad."
TEMPLE—"Honky Tonk." Spencer Tracy, Clark Gable, Lana Turner.

Drive-in Theaters

BANKHEAD—"Hot Blood." 7:15. "When Gangland Strikes." 10.
BOLTON—"In Old California." 8. "East of Eden." 6:40, 10:35.
FOREST PARK (54)—"Hot Blood." 6:50, 9:55. "Terror at Midnight."
GLENWOOD — "Seven Men From Now." "Second Greatest Sex."
LITHIA (Lithia Springs)—"Anything Goes." Bing Crosby. "Warriors."
MOONLIT (Conyers) — "Carousel." Color. Shirley Jones.
PEACHTREE—"Seven Men From Now." "Second Greatest Sex."
PIEDMONT — "Ambassador's Daughter." "White Orchid." Color.
ROOSEVELT—"Man Who Knew too Much." "Crime Wave."
SCOTT—"Seven Men From Now." "Second Greatest Sex."
SO. EXPRESSWAY—"Raw Edge." 8:30. "Johnny Dark." 6:40.
STEWART—"Ambassador's Daughter." "White Orchid." Color.
NO. STARLIGHT—"Tall Man Riding." "Master Roberts."
SO. STARLIGHT—"23 Paces to Baker St." "Hell & High Water."

Out-of-Town Theaters

BELMONT HILLS (Smyrna)—"While the City Sleeps." Dana Andrews.
85 FAYETTEVILLE—"Port of Hell." Dane Clark.
RITZ (Austell)—"Pardners." Color. Martin and Lewis.
SWAN (Norcross)—"The Proud and Profane." William Holden.

Colored Theaters

ASHBY—"The Tender Trap." Frank Sinatra. "Bigger Than Life."
CARVER—"While the City Sleeps." Dana Andrews, Ida Lupino.
81—"King Richard & the Crusaders." "Mobs, Inc."
FORREST—"Bus Stop." Marilyn Monroe. "Killers From Space."
RITZ—"Proud and the Profane." "Monster From Ocean Floor."
ROYAL—"Crime in the Streets." "Indian Fighter." Kirk Douglas.

Dine and Dance

ANCHORAGE—Nudema, Bruce Davis at 9:30, 11:15, 12:45, Del Forrest Band for Dancing.
BILTMORE RENDEZVOUS LOUNGE Open 11:30 a.m. to 12 midnight. Luncheon 11:30 to 2:30.
BILTMORE EMPIRE ROOM—Featuring Jimmy Costello. Dine and dance to Wade Creager's music. Show at 9:30 p.m.
CLOVIS CLUB—Girl show featuring Blondette, Georgia Petras, Johnnie and Maxine Starr.
CLUB PEACHTREE (Opposite Paramount)—Dining and dancing. Exotic shows at 9, 10:45, 12:45.
DOMINO LOUNGE (Imperial Hotel)—In person, Ricki Dunn and Marvin Boone Plus fabulous Tokye Trio.
EL MOROCCO—Dining and dancing to the music of Jack Lopez, featuring Latin Bombshell Barbara.
GYPSY ROOM—Snooky DeWitt, Bob LaSalle, Bob Herrington's Band.
PARADISE ROOM, HENRY GRADY HOTEL—"Luncheon in Paradise" with Harry Jarkey, 1 p.m. Stanton and Peddle and Johnny Conrad —Dancers, 8:30 and 11 p.m. Dogwood Lounge from 6 p.m.
ROBINSON'S TROPICAL GARDEN—Dining and dancing Friday and Saturday night, 6 p.m. to 2 a.m.
STEAK RANCH — In person, Carmen Cavallaro, Larry Ward in the Horseshoe Lounge.
ZEBRA LOUNGE (Howell House Lobby)—Open daily 4 p.m. Roy Topps at the piano.

Ice Skating

FIGURE 8—Lakewood—Three skating sessions daily except Monday. Call MA. 7-9615.

Roller Skating

ROLLERDROME (Penn Ave. and Ponce de Leon)—Skating every evening 7 to 10 p.m. except Sunday, Saturday afternoons, 2:30 to 5.

NETWORK TIMETABLE

WSB-TV—2 (NBC)	WAGA-TV—5 (CBS-D) †Color Program	WLW-A—11 (ABC)	THURS. A. M.	WSB-750 (NBC)	WAGA-590 (CBS) FM 99.5 Meg.	WGST-920 (ABC) FM 103.3 Meg.	WQXI-790 (Mutual)
New--Appealing--Tennessee ERNIE FORD SHOW Thur., 8:30 p.m. Channel 2			5:00	News; Dixie	Silent	Silent	Silent
			:15	Farm & Home	Silent	Silent	Silent
			:30	S. for Day	Gospel Time	Rise & Shine	Bob McKee
			:45	Dixie Farm	Farm Fest	Rise & Shine	Bob McKee
			6:00	Fl.-Scruggs	The Good	Rise & Shine	Bob McKee
			:15	Serenade	Morn. Show	Rise & Shine	Bob McKee
			:30	Sunup	News and	Rise & Shine	Bob McKee
			:45	Serenade	Good Morn	Finis J. Dake	Bob McKee
Today	Silent	Silent	7:00	News	News	Rise & Shine	Bob McKee
Today	Silent	Silent	:15	Merry-Go-	Good Morn.	Rise & Shine	Bob McKee
Today	Good Morning	Silent	:30	Round	News	Wea. Big Mv.	Bob McKee
Today	Good Morning	Silent	:45	News	Good Morn.	Rise & Shine	Bob McKee
Today	Captain	Silent	8:00	World News	News	Rise & Shine	Bob McKee
Today	Kangaroo	Silent	:15	Morning	Good Morn.	Rise & Shine	Bob McKee
Today	Romper	Test; N's	:30	Melodies	N's; Good	Rise & Shine	Bob McKee
Today	Room	T'ghts; Ctns.	:45	Melodies	Morn. Show	Rise & Shine	Bob McKee
Today in Georgia	Garry Moore	Fun With Fran	9:00	N's; Kitchen	Good Morn	Breakfast	Bob Corley
Bandstand	Arthur	Fun With	:15	Klub	Scrapbook	Club	Lou Morton
Bandstand	Godfrey	Fran	:30	Listen	Scrapbook	Breakfast	News' Lou
			:45	Ladies; News	Scrapbook	Club	Morton
Home	Blue Flame	School Days	10:00	Bandstand	Arthur	True Story	News and
Home	Blue Flame	School Days	:15	Bandstand	Godfrey	True Story	Lou Morton
Home	Strike	Mary Moore	:30	Bandstand	Arthur	Girl Marries	Lou Morton
Home	It Rich	Show	:45	Bandstand	Godfrey	Whis. Streets	Lou Morton
Tic Tac	News	Movie	11:00	Bandstand	Arthur	Grand C'tral	News and
Dough	Love of Life	Movie	:15	Bandstand	Godfrey	Jack Paar	Hank Morgan
It Could	S'ch for T'row	Movie	:30	Mkts. RFD	P'tree Party	Ann Gilmore	Lou Morton
Be You	Guid Light	Movie	:45	RFD 750	H. Miller	Ann Gilmore	Lou Morton

WSB-TV—2 (NBC)	WAGA-TV—5 (CBS-D) †Color Program	WLW-A—11 (ABC)	THURS. AFT.	WSB-750 (NBC)	WAGA-590 (CBS) FM 99.5 Meg.	WGST-920 (ABC) FM 103.3 Meg.	WQXI-790 (Mutual)
News	News	News	12:00	News	News	H'mony Hse.	News and
"Fighting	TV Ranch	Miss Boo	:15	Farm News	B'stage Wife	Harmony Hse.	Hank Morgan
Man of the	World Turns	Miss Boo	:30	Back to	Helen Trent	Harmony	Hank Morgan
Plains"	World Turns	Miss Boo	:45	The Bible	Our Gal Sun.	House	Hank Morgan
with Ran.	Our Miss	Surprise	1:00	Statesmen	Nora Drake	Harmony	News and
Scott, V.	Brooks	Party	:15	Housewives	Ma Perkins	House	Bob McKee
Jory and	Houseparty	Surprise	:30	Corner	Dr. Malone	Harmony	Bob McKee
B. Williams	Houseparty	Party	:45	Housewives	Road of Life	House	Bob McKee
Matinee	Big Payoff	Film	2:00	Corner and	Wen Warren	Tune Test	News and
Matinee	Big Payoff	Festival	:15	News	2nd Mrs. B't.	Tune Test	Lou Morton
Matinee	Bob Crosby	Film	:30	Bandstand	Strike It Rich	Harmony	Lou Morton
Matinee	Bob Crosby	Festival	:45	Bandstand	Pat Buttram	House	Lou Morton
Queen for	Bright Day	Film	3:00	Five-Star	Houseparty	Harmony	News and
a Day	Sec. Storm	Festival	:15	Matinee	Houseparty	House	Lou Morton
Queen	The Edge	Film	:30	Hilltop Hse.	Right to H'p.	Harmony	Hank Morgan
Mod. Rom.	of Night	Festival	:45	Pep'r Young	Wranglers	House	Hank Morgan
Comedy	Val. Lady	Lucky 11	4:00	Wom. In Hse.	Renfro Valley	Harmony	News and
Time	W'man's W'ld.	Lucky 11	:15	M. M'Bride	Top Five	House	Hank Morgan
Little	W'man's W'ld.	Lucky 11	:30	Contact	Top Five	H'my House	Hank Morgan
Rascals	W'man's W'ld.	Lucky 11	:45	Contact	Top Five	G. Lombardo	Hank Morgan
Little	Movie	Mickey	5:00	Music Man	News; Top 5	Harmony	Hank Morgan
Rascals	Matinee	Mouse Club	:15	Music Man	Point of Law	House	Hank Morgan
Margie	Movie	Mickey	:30	Music Man	Sp'ts; News	Harmony	Hank Morgan
Margie	Matinee	Mouse Club	:45	Music Man	Inside O't'd'rs	House	Hank Morgan

WSB-TV—2 (NBC)	WAGA-TV—5 (CBS-D) †Color Program	WLW-A—11 (ABC)	THURS. EVE.	WSB-750 (NBC)	WAGA-590 (CBS) FM 99.5 Meg.	WGST-920 (ABC) FM 103.3 Meg.	WQXI-790 (Mutual)
Telenews	W'ther; Sp'ts	Wild Bill	6:00	Headlines	Allan Jackson	Sports	Sportscope
Telenews	D. Edwards	Hickok	:15	Sp'ts Parade	Panorama	BigMVMusic	N's; Bob
Dinah Shore	Sgt. Preston	Sheena, Q'n	:30	Bus. World	Panorama	Mel Allen	and Ray
News C'van	Sgt. Preston	of Jungle	:45	Music Time	L. Thomas	Sports Desk	Bob and Ray
Lone Ranger	Bob	Circus	7:00	Piano Portf.	Am. & Andy	E. Morgan	Chas. Welsh
Lone Ranger	Cummings	Circus	:15	Music Time	Amos & Andy	Campus	Chas. Welsh
Bobby Dodd	Climax	Circus	:30	M. Beatty	Bing Crosby	Mystery	High School
Bobby Dodd	Climax	Circus	:45	1 Man's Fam.	Ed Murrow	Classics	Football
Democratic	Climax	Wire	8:00	The Great	The People	American	Grady vs.
Politics	Dem. Comm.	Service	:15	Gildersleeve	Speak	Music Hall	Bass
Tennessee	Playhouse	Wire	:30	Carnival	The People	American	from
Ernie Ford	90	Service	:45	Conversation	Speak	Music Hall	Grady
"The Guilty"	Playhouse	Ozark	9:00	Dem. Nat'l	News and	American	Stadium
Murder Sty.	90	Jubilee	:15	Committee	Ballroom	Music Hall	Grady-Bass
on Video	Playhouse	Ozark	:30	Nightbeat	Ballroom	Dorsey Bros.	Player of W'k
Theater†	90	Jubilee	:45	Nightbeat	Ballroom	Orch.*	B'tmore Show
You Bet	Amos and	N's; W'ther	10:00	Nightbeat	21st Precinct	Music Out	News and
Your Life	Andy	Sky	:15	Nightbeat	21st Precinct	Of Night	Chas. Welsh
Dragnet	Bobby Dodd	Theater	:30	R-X Marks	Robert Q.	Music Out	Chas. Welsh
Dragnet	Bobby Dodd	Sky	:45	the Spot	Lewis	Of Night	Chas. Welsh
Newsroom	News; L. Fant	Theater	11:00	5-Star Final	N's; Sch. Alr	Music Out	News and
Newsroom	All-Star	Sky	:15	Nightbeat	Sincerely	of the Night	Chas. Welsh
Headline	Theater	Theater	:30	Nightbeat	Yours	Music Out of	Chas. Welsh
Headline	Silent	Silent	:45	Nightbeat	Sincerely	the Night	Chas. Welsh
Tonight	Silent	Silent	12:00	Nightbeat	Yours	Music Out of	News and
Tonight	Silent	Silent	:15	Nightbeat	Daily Bread	the Night	Chas. Welsh
Tonight	Silent	Silent	:30	Nightbeat	Silent	Music Out of	Chas. Welsh
Tonight	Silent	Silent	:45	Nightbeat	Silent	the Night	Chas. Welsh
Silent	Silent	Silent	1:00	Variety	Silent	Silent	News; Silent
Silent	Silent	Silent	:15	All Night	Silent	Silent	Silent
Silent	Silent	Silent	:30	Variety	Silent	Silent	Silent
Silent	Silent	Silent	:45	All Night	Silent	Silent	Silent

"WIRE SERVICE" TONIGHT!
8:00-9:00 P.M. CHANNEL 11

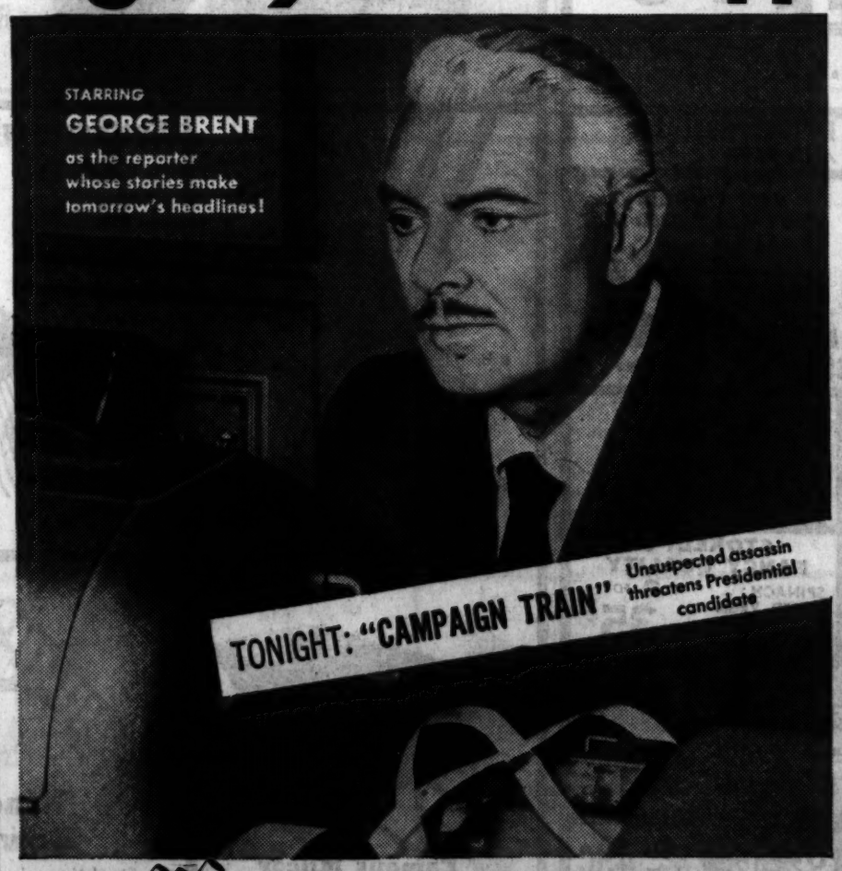

Starring in future weeks—
MERCEDES McCAMBRIDGE and DANE CLARK.
Brought to you by CAMELS—today's most popular cigarette!

Have a real cigarette—
have a CAMEL!

COLOR TV EVERY DAY
FREE HOME TRIAL

RCA Victor brings you a complete line of Easy-to-Tune, dependable BIG COLOR TV sets—10 original models. It is "COMPATIBLE" color TV — You see black and white pictures as well as color. RCA VICTOR "ALDRICH" BIG Color—254 sq. in. of viewable picture. Receives black-and-white shows, too! Rich Balanced Fidelity Sound. Superb grained finishes; mahogany or limed oak. Model 21CS781. $499.50

Girls and Boys, Win a "Thunderbird Jr."

Nothing to Buy—
Contest Closes Oct. 13

Register at your RCA Victor Dealer. Children must be accompanied by their parents. Miniature car is battery-driven, horn, headlights and tires. Runs 5 miles per hour.

Liberal Trade-In on Your Old TV—Up to 36 Months to Pay
L. & M. TV SERVICE
1923 Peachtree Rd. TR. 4-2212

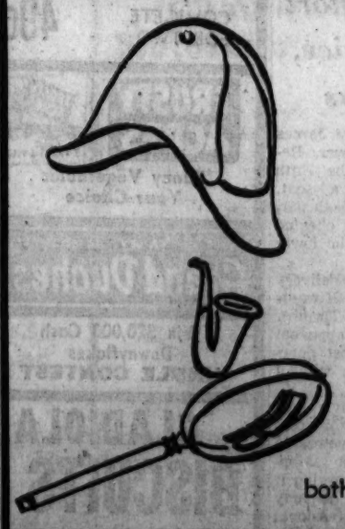

investigate mystery tonight on channel 2
9:00 video theater presents "the guilty"
10:30 dragnet
both on wsb-tv

Spalding To Speak

Attorney Hughes Spalding, chairman of the Fulton-DeKalb Hospital Authority since 1946, will speak at a 12:15 p.m. Friday meeting of the Atlanta Lions Club at the Dinkler Plaza hotel.

NOW PLAYING

DECATUR
On the Square DE. 8114

HILAN TR. 2-7946
800 Highland Ave., N. E.

RHODES TR. 6-7919
11-A S. Rhodes Center

SUN., MON., TUES.
AT THESE DRIVE-INS
BOX OFFICE OPEN 6 P. M.

NEW GLENWOOD
DRIVE-IN THEATRE
4421 Glenwd. CR. 4167

PEACHTREE
DRIVE-IN THEATRE
Peachtree Blvd. 47-2010

SCOTT ME. 6-1320
DRIVE-IN THEATRE
3371 Lawrenceville Rd.

NOW PLAYING
DRIVE-IN THEATRES

BANKHEAD
3350 Bankhead Highway SY 6-3011
CinemaScope and Color
"HOT BLOOD"—7:15
Jane Russell—Cornel Wilde
"When Gangland Strikes"—10

BOLTON
Marietta Blvd. at Chattahoochee SY 4-9066
"IN OLD CALIFORNIA"—9:00
John Wayne
"East of Eden"—6:40, 10:35
James Dean—CinemaScope

FOREST PARK
Highway 54 PO 7-7913
"HOT BLOOD"—6:50, 9:55
Jane Russell—Cornel Wilde
"TERROR AT MIDNIGHT"
Scott Brady—At 8:45

GLENWOOD
4421 Glenwood CR 4167
Box office open 6 p.m.
"7 MEN FROM NOW"
Randolph Scott—Color
"SECOND GREATEST SEX"
C'Scope—Jeanne Crain

PEACHTREE
Peachtree Blvd. at Chamblee 47-2010
Box Office open 6 p.m.
"7 MEN FROM NOW"
Color—Randolph Scott
"SECOND GREATEST SEX"
CinemaScope—Jeanne Crain

PIEDMONT
Piedmont at Lindbergh EX 2211
"AMBASSADOR'S DAUGHTER"
CinemaScope—Olivia DeHaviland
"WHITE ORCHID"—Color
William Lundigan—Peggie Castle

ROOSEVELT
Roosevelt Highway PO. 1-8714
"Man Who Knew Too Much"
James Stewart—Doris Day
"CRIME WAVE"
Sterling Hayden—Phyllis Kirk

SCOTT
Scott Blvd at Lawrenceville Hwy MI 6-1238
Box office open 6 p.m.
"7 MEN FROM NOW"
Color—Randolph Scott
"SECOND GREATEST SEX"
Color—Jeanne Crain—C'Scope

SO EXPRESSWAY
U. S. 41 South—At Kennedy Road PO 1-5232
"RAW EDGE"—8:30
Rory Calhoun—Yvonne DeCarlo
"JOHNNY DARK"—6:40, 10
Tony Curtis—Color

STEWART
Stewart at Cleveland PO 1-4471
"AMBASSADOR'S DAUGHTER"
CinemaScope-Olivia DeHaviland
"WHITE ORCHID"—Color
William Lundigan—Peggie Castle

TWIN STARLIGHT
2000 Maryland Ave MA 7-3461
NORTH THEATRE
"TALL MAN RIDING" 7:25, 11
Randolph Scott—Peggy Castle
"MISTER ROBERTS"—9:00
CinemaScope—Henry Fonda
SOUTH THEATRE
"23 Paces To Baker Street"
Van Johnson—7:05, 10:50
"Hell And High Water"
Richard Widmark—At 9:00
CHILDREN UNDER 12
ADMITTED FREE

CENTRAL NOW
"PRIVATE HELL 36"
"THE LONE RIDER"

PLAZA TR. 2-6363
"THE COURT-MARTIAL OF BILLY MITCHELL"
STARRING GARY COOPER

Atlanta Civic Theatre Presents
William Saroyan's
"THE TIME OF YOUR LIFE"
Tonight, Fri., Sat.—8:30 P.M.
COMMUNITY PLAYHOUSE
Admission $1.85, $1.25, .90

DANNY DEMETRY'S
Zebra Lounge
ROY TOPPS
Open Daily 4 P. M.
Sat., Oct. 13, 12 o'Clock
HOWELL HOUSE LOBBY

PIEDMONT Drive-In Theatre AND STEWART Drive-In Theatre
NOW SHOWING!
"AMBASSADOR'S DAUGHTER"
CinemaScope — Color
Olivia DeHavilland
John Forsythe
—PLUS—
"WHITE ORCHID"
Color
WILLIAM LUNDIGAN

Atlanta's Gayest
ENTERTAINMENT
Jimmie Costello
IMPERSONATIONS
PIANO PATTER
Tyril and Joyce
ADAGIO and BALLROOM DANCERS
MUSIC BY WADE CREAGER
SHOW AT 9:30
NO COVER CHARGE • FREE PARKING IN GARDEN
BILTMORE

THE PICKANINNY
AIR CONDITIONED COFFEE SHOP
Operated by MAMMY'S SHANTY
1490 PEACHTREE ST.
FREE OFF THE STREET PARKING
OPEN 24 HOURS A DAY EVERY DAY

PAPPY'S PLANTATION LOUNGE
at Mammy's Shanty

TRinity 2-3551
"A Bit of the Old South"
1480 Peachtree St., N. W.
OPEN NOON
'TIL 1 A. M.
Your Favorite Beverages in a Congenial Atmosphere
Choice Food Available
'Til 1 A. M.
For Your Entertainment
LANARD SISTERS
at the
TWIN PIANOS
Request Your Favorite Selection

TOMORROW NIGHT—9:15
ON STAGE—IN PERSON!
HOLLYWOOD'S GLAMOROUS STAR
TERRY MOORE
From the best-selling novel of young love in war, ...comes the story of the foul-ups who became
THE HELL FIGHTERS OF THE PACIFIC!

STARRING
Robert WAGNER
Terry MOORE
Broderick CRAWFORD
BUDDY EBSEN
Starting TOMORROW
TOPS IN CinemaScope!
The Fabulous FOX

THE TRUE STORY OF INDIAN AGENT JOHN PHILIP CLUM —WHO DEFIED THE FURY OF GERONIMO!

HIS FAITH BUILT A FORTRESS IN A WILDERNESS OF HATE — HIS COURAGE FACED THE APACHE'S LAST DESPERATE STAND!
CinemaScope
UNIVERSAL-INTERNATIONAL Presents
WALK THE PROUD LAND
COLOR by TECHNICOLOR
starring
AUDIE MURPHY
co-starring
ANNE BANCROFT
PAT CROWLEY
Extra COLOR CARTOON Latest World News
Starts TODAY Paramount

SPECIAL SHOW
SATURDAY—10:30 A.M. 90¢
FULTON COUNTY SCHOOLS
Students, Girl Scouts and Boy Scouts
Adults Admitted with One or More Children!

LAST 3 WEEKS
THIS IS CINERAMA

2 SHOWS TODAY
2 and 8:30 P.M.

CHOICE SEATS
Available for today's shows and for future performances. NOW
PHONE ORDERS ACCEPTED
MU. 8-5133
MAIL ORDERS FILLED PROMPTLY!
ROXY THEATRE
204 P'tree St., N.W., Atlanta, Ga.
Enclosed is $..... ☐ check ☐ money order for..... seats for the..... performances on.....
2nd Choice..... 3rd Choice.....
Name.....
Address.....
City..... Zone..... State.....
Please enclose stamped, self-addressed envelope.

CHARGE IT!
We honor all major gasoline and air travel cards—we are a trip charge member.

You may arrange for theatre parties for large or small groups by mail or by calling JAckson 5-5483.

The NEW—The 2nd Cinerama Presentation
Louis De Rochemont's
"Cinerama Holiday"
Opens Oct. 30
Tickets on Sale NOW!
Make reservations by mail or phone!

ROXY THEATRE
MUrray 8-5133-4
204 PEACHTREE ST., N. W.

Journal-Constitution Want Ads—JA. 3-3636
For Results

See for Yourself!
TRY THE WORLD'S BEST
BARBECUED RIBS
ON MY GUARANTEE OF
SATISFACTION or MONEY BACK
Enjoy real barbecue at its best—the old-fashioned kind that's pit-cooked slowly over charcoal and hickory. Taste real barbecue flavor in every bite. If you don't agree they're wonderful, the check's on us. How about it? Will it be barbecued ribs for you tonight?
with Cole Slaw and Garlic Toast $1.25
Served on a Tray or Boxed to Take Out
RUBENS' DRIVE IN
439 Marietta St. JA. 3-9443

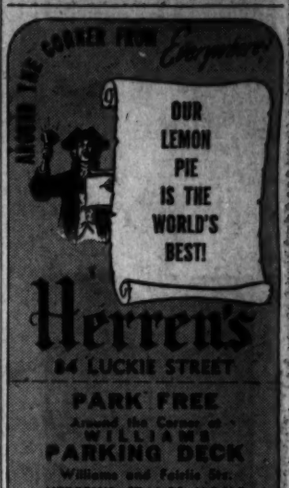

Herren's
84 LUCKIE STREET
PARK FREE
Around the Corner at WILLIAMS PARKING DECK
Williams and Peachtree Sts.
HERREN'S STAMPS YOUR TICKETS NIGHTLY

A THOUSAND CROOKED ROADS LEAD TO KONGOTANGA!... but there is no way out!

...there the Wicked, the Wanton and the Wanted are safe from the Law—but not from themselves... or each other!
Congo CROSSING
Technicolor
STARRING VIRGINIA MAYO · GEORGE NADER
CO-STARRING PETER LORRE ... MICHAEL PATE · REX INGRAM · TOMIO SEKIWART
Directed by JOSEPH PEVNEY · Screenplay by RICHARD ALAN SIMMONS · Produced by HOWARD CHRISTIE
STARTS TODAY
OPENS 10:45 A.M.
LOEW'S
—ADDED JOY—
Color Cartoon
"UP AND ATOM"
Special Musical
Latest Loew's News

RIALTO—STARTS TODAY!

The Women In Van Gogh's Turbulent Love Life!

The Most Revealing Life-Inspired Story Ever Filmed!
M-G-M Presents
KIRK DOUGLAS in
CINEMASCOPE AND METROCOLOR
'Lust for Life'
co-starring
ANTHONY QUINN · PAMELA BROWN
SOUTHERN PREMIERE
STARTS TODAY
ART PEACHTREE AT 13TH
No Advance in Prices
Feature Showing at
3:02—5:06—7:10—9:14

KING'S ANNUAL OCTOBER HOME VALUE SALE!

TOP QUALITY APPLIANCES...EASY PAYMENTS

Vitaglas Lined 30-Gal. STATE GAS WATER HEATER

INSTALLED TO EXISTING PLUMBING
NO CHARGE

Let us show you how much cleaner your hot water will be and how much more hot water you'll have with a STATE Gas Water Heater.

- 10-Yr. Warranty

Reg. $114.95

$99.95

Big PHILCO 12½ Cu. Ft. 2-Door AUTOMATIC REFRIGERATOR

- 90-lb. Freezer
- Double-Depth Dairy Bar
- Butter Keeper
- Milk Shelf Holds ½ Gal. Cartons
- Zero Degree in the Freezer
- No Controls to Set or Forget

Reg. $559.95
Less $180 Trade-in
only
$379.95
And Old Refrigerator

Famous SAMCO GAS RANGE

- Beautifully streamlined . . . in gleaming white acid-resistant porcelain enamel.
- Mechanical Timer
- Divided top burners for convenience and working space
- "Robertshaw" oven temperature control

$40. TRADE-IN

Reg. $139.95
$99.95
With Old Range

Trade-In Sale! PHILCO CONSOLE TV

- 21" viewing screen
- Super 390 Chassis
- Aluminized Picture Tube

Reg. $309.95
Less $70 Trade-In
only **$239.95**
and Old TV Set

Trade and Save!

PHILCO SWIVEL CONSOLETTE TV

- 21" Viewing Screen
- Mahogany Finished
- Top Tuning

Reg. $239.95
Less $40 Trade-in
only **$199.95**
and Old TV Set

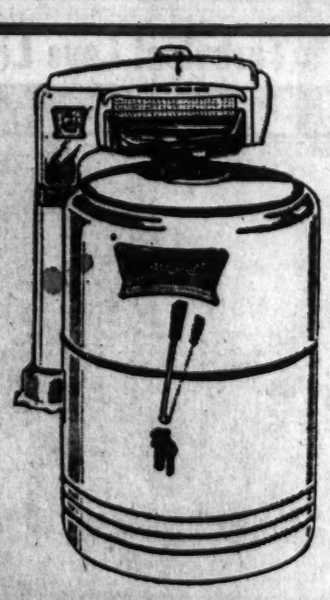

Completely New Styling! MONARCH 10-lb. WASHER

- Dependable Westinghouse or G. E. ½-HP. Motor
- Famous Lovell Wringer
- Compare its performance with any washer

Reg. $149.95
$129.95

Wonderful 54-in. REPUBLIC STEEL SINK

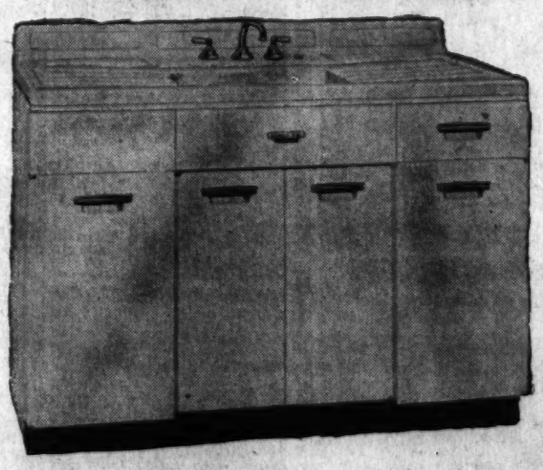

- One-piece pressed steel sink
- Acid-resistant porcelain enamel
- Splashproof design
- Easy to clean gleaming Perma-finish enamel
- Wide Flat Drainboards
- Chrome-Plated Brass Fixtures

Reg. $129.95
$99.95

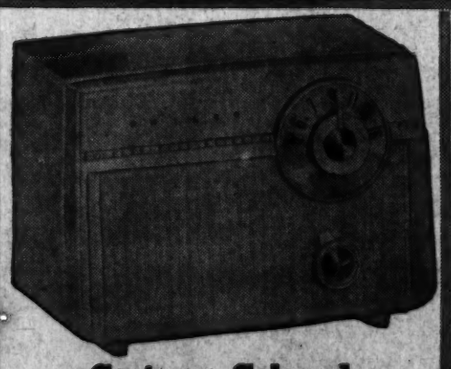

Costume Colored Philco Table Radio

- Comes in bright range of colors, ivory, red, green.
- Philco cross-country superhet ultra-sensitive AC-DC circuit.
- Pulls in distant stations clearly.
- Built-in aerial.

Reg. $24.95 **$19.95**

PHILCO CROSS-COUNTRY TABLE RADIO

- Compact Polystyrene cabinet in decorative colors.
- Superhet ultra-sensitive AC-DC circuit.
- Built-in Phono Jack
- Printed circuitry—more compact chassis.

Reg. $36.95 **$29.95**

PHILCO NIGHT TABLE CLOCK-RADIO

- Easy to read ivory clock face
- Timed appliance outlet
- Superhet circuit system
- Styled for your night table, leaves room for books, ashtrays

Reg. $39.95 **$33.33**

53 PEACHTREE
Thru to Pryor
WA. 3000

KING HARDWARE CO.

18 GREAT STORES IN GREATER ATLANTA